



US00D510477S

(12) **United States Design Patent**  
**McDowell**

(10) **Patent No.: US D510,477 S**  
(45) **Date of Patent: \*\* Oct. 11, 2005**

(54) **PORTION OF A SHOE UPPER**  
(75) **Inventor: Sean Michael McDowell, Portland, OR (US)**  
(73) **Assignee: Nike, Inc., Beaverton, OR (US)**  
(\*\*) **Term: 14 Years**

D475,523 S 6/2003 McDowell  
D476,473 S 7/2003 Clegg  
D477,708 S 7/2003 Smith  
D485,052 S 1/2004 Holmes  
D485,054 S \* 1/2004 Morris ..... D2/972  
D494,355 S 8/2004 Allen  
D495,864 S 9/2004 Herbst  
D495,865 S 9/2004 Lee  
D500,586 S \* 1/2005 Wozniak ..... D2/972

(21) **Appl. No.: 29/217,221**  
(22) **Filed: Nov. 16, 2004**

(51) **LOC (8) Cl. .... 02-99**  
(52) **U.S. Cl. .... D2/972**  
(58) **Field of Search ..... D2/902, 907, 943, D2/944, 949, 969, 972-974; 36/45, 50.1, 77 M, 77 R, 83, 88, 113, 114, 126-131**

(56) **References Cited**

**U.S. PATENT DOCUMENTS**

D364,499 S 11/1995 Avar  
D365,201 S 12/1995 Avar  
D370,994 S 6/1996 Avar  
D386,603 S 11/1997 Avar  
D388,598 S 1/1998 Hatfield  
D397,860 S 9/1998 Avar  
D397,861 S 9/1998 Teague  
D398,770 S 9/1998 Lozano  
D398,771 S 9/1998 Doxey  
D401,052 S 11/1998 Lozano  
D406,448 S 3/1999 Rask  
D407,203 S 3/1999 Maxwell  
D412,054 S 7/1999 Gray et al.  
D415,878 S 11/1999 Avar et al.  
6,029,376 A 2/2000 Cass  
D432,782 S 10/2000 Tong  
D440,756 S 4/2001 Cooper  
D442,360 S 5/2001 Holmes  
D447,617 S \* 9/2001 Matis et al. .... D2/969  
D449,730 S 10/2001 McDowell  
D467,412 S \* 12/2002 Morris ..... D2/972  
D467,722 S 12/2002 Wahoske  
D474,010 S 5/2003 Gerber

**OTHER PUBLICATIONS**

Nike Footwear Catalog Holiday 1995, Published Mar. 1995, p. 17.  
Nike Footwear Catalog Spring 1997, Published Jun. 1996, p. 142.  
Nike Footwear Catalog Late Spring 1999, Published Sep. 1998, p. M35.  
Nike Footwear Catalog Fall 1999, Published Nov. 1998, p. W102.

(Continued)

*Primary Examiner*—Dominic Simone  
(74) *Attorney, Agent, or Firm*—Banner & Witcoff, Ltd.

(57) **CLAIM**

The ornamental design for a portion of a shoe upper, as shown and described.

**DESCRIPTION**

FIG. 1 is a front perspective view of a portion of a shoe upper showing my new design;  
FIG. 2 is a rear perspective view thereof;  
FIG. 3 is a side elevational view thereof; and,  
FIG. 4 is a front elevational view thereof.  
The uneven broken line immediately adjacent to the shaded area represents an unclaimed boundary of the design. The uneven broken line showing of the remainder of the shoe is for illustrative purposes only and forms no part of the claimed design.

**1 Claim, 4 Drawing Sheets**

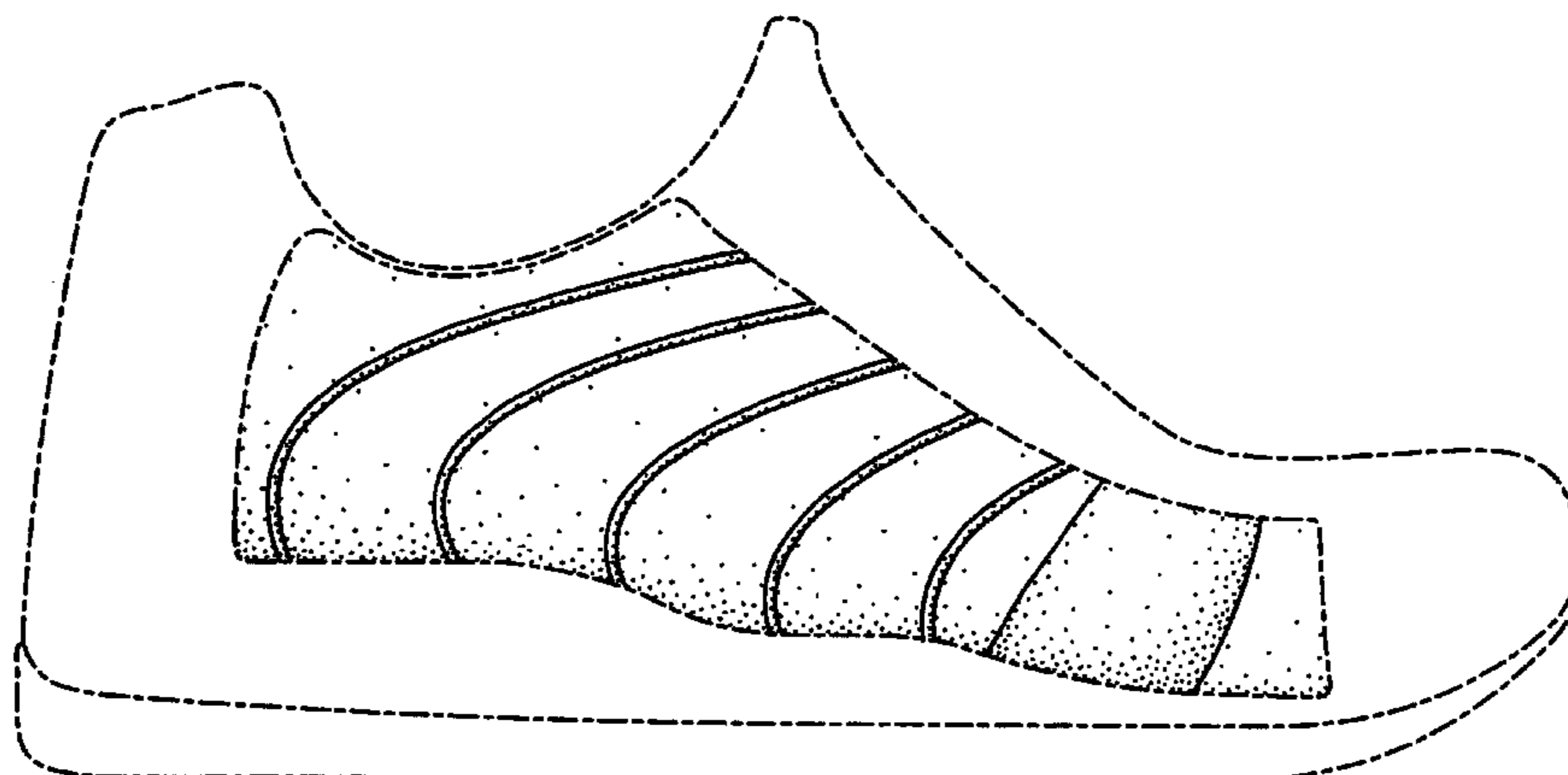

OTHER PUBLICATIONS

Nike Footwear Catalog Holiday 1999, Published Mar. 1999, p. M16.

Nike Footwear Catalog Holiday 1999, Published Mar. 1999, p. M140.

Nike Footwear Catalog Holiday 1999, Published Mar. 1999, p. M144.

Nike Footwear Catalog Holiday 1999, Published Mar. 1999, p. W58.

Nike Footwear Catalog Spring 2001, Published Jun. 2000, p. M25.

Nike Footwear Catalog Spring 2001, Published Jun. 2000, p. M32.

Nike Footwear Catalog Late Spring 2001, Published Sep. 2000, p. M15.

Nike Footwear Catalog Fall 2001, Published Nov. 2000, p. M33.

Nike Footwear Catalog Fall 2001, Published Nov. 2000, p. M45.

Nike Footwear Catalog Holiday 2001, Published Feb. 2001, p. W12.

Nike Footwear Catalog Spring 2002, Published Jun. 2001, p. M44.

Nike Footwear Catalog Late Spring 2002, Published Sep. 2001, p. M30.

Nike Footwear Catalog Late Spring 2004, Published Sep. 2003, p. W12.

\* cited by examiner

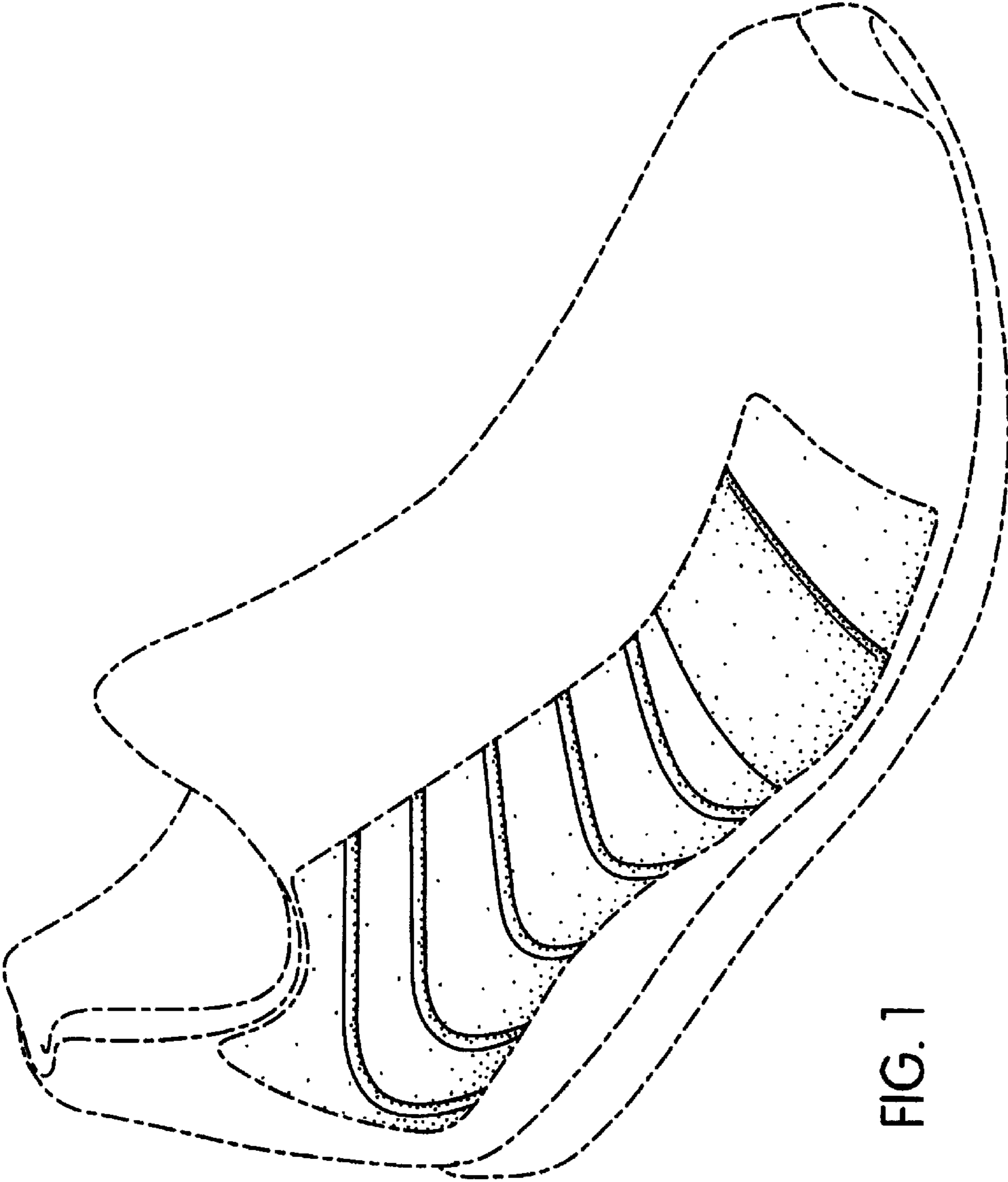

FIG. 1

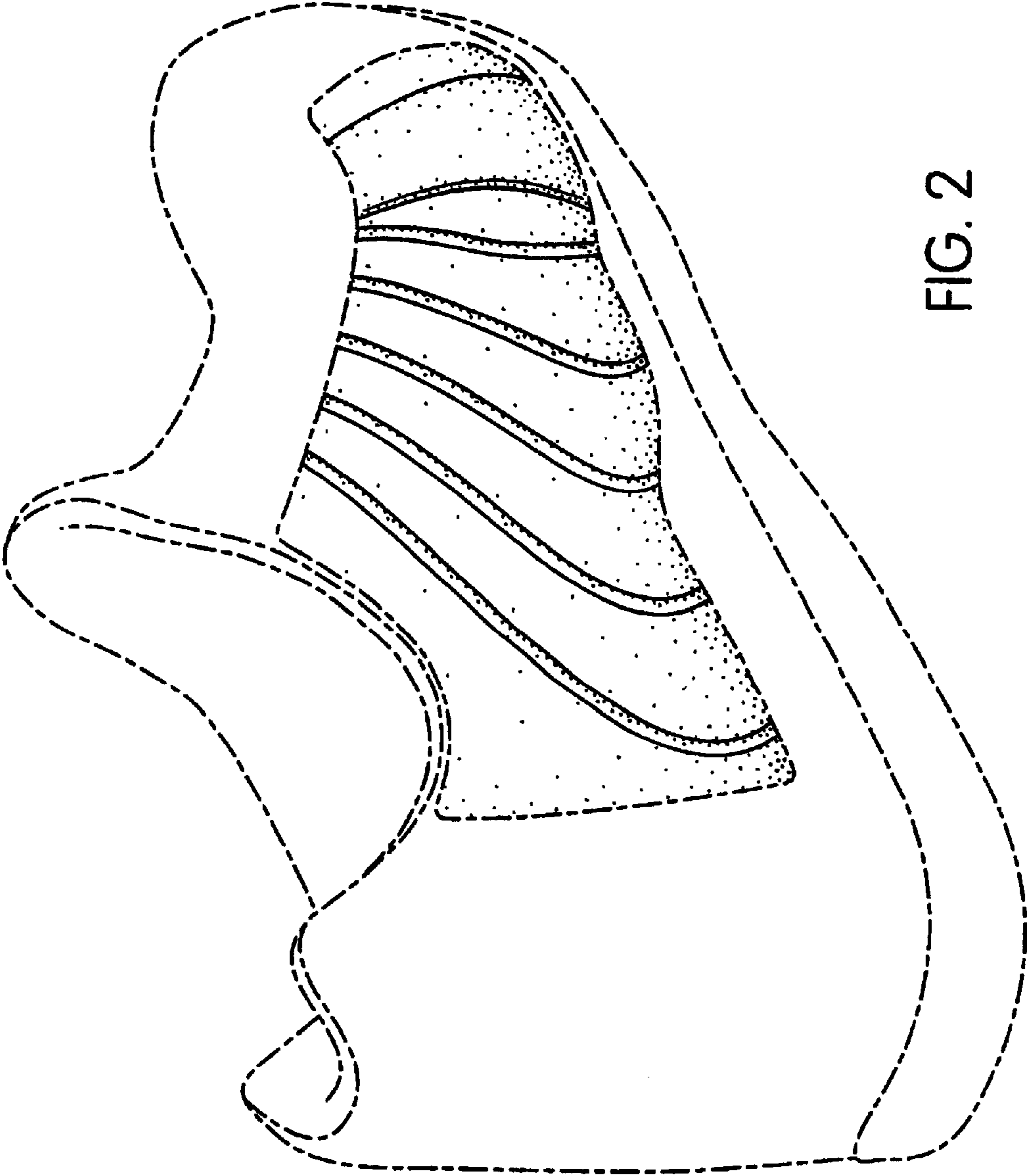

FIG. 2

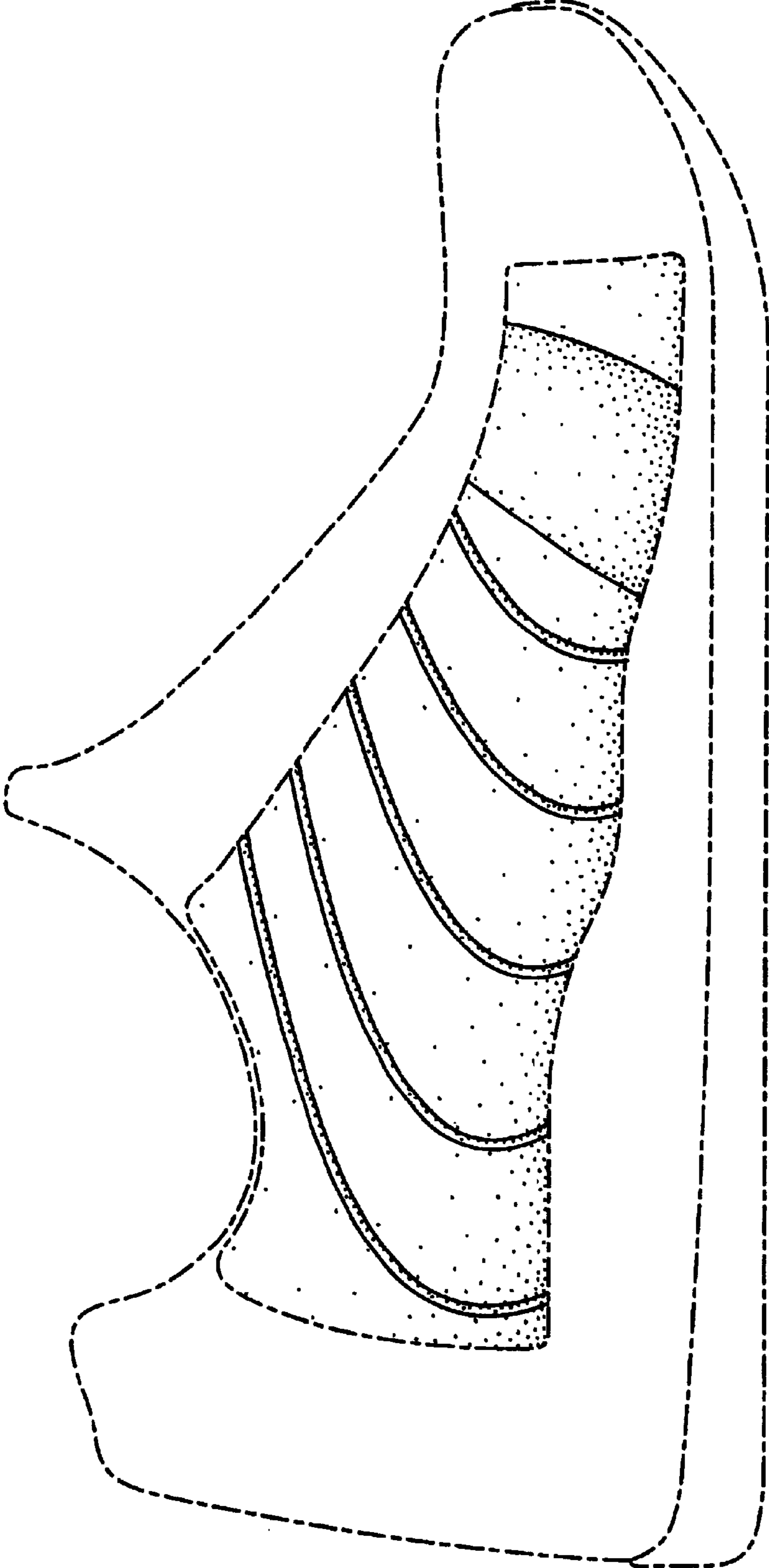

FIG. 3

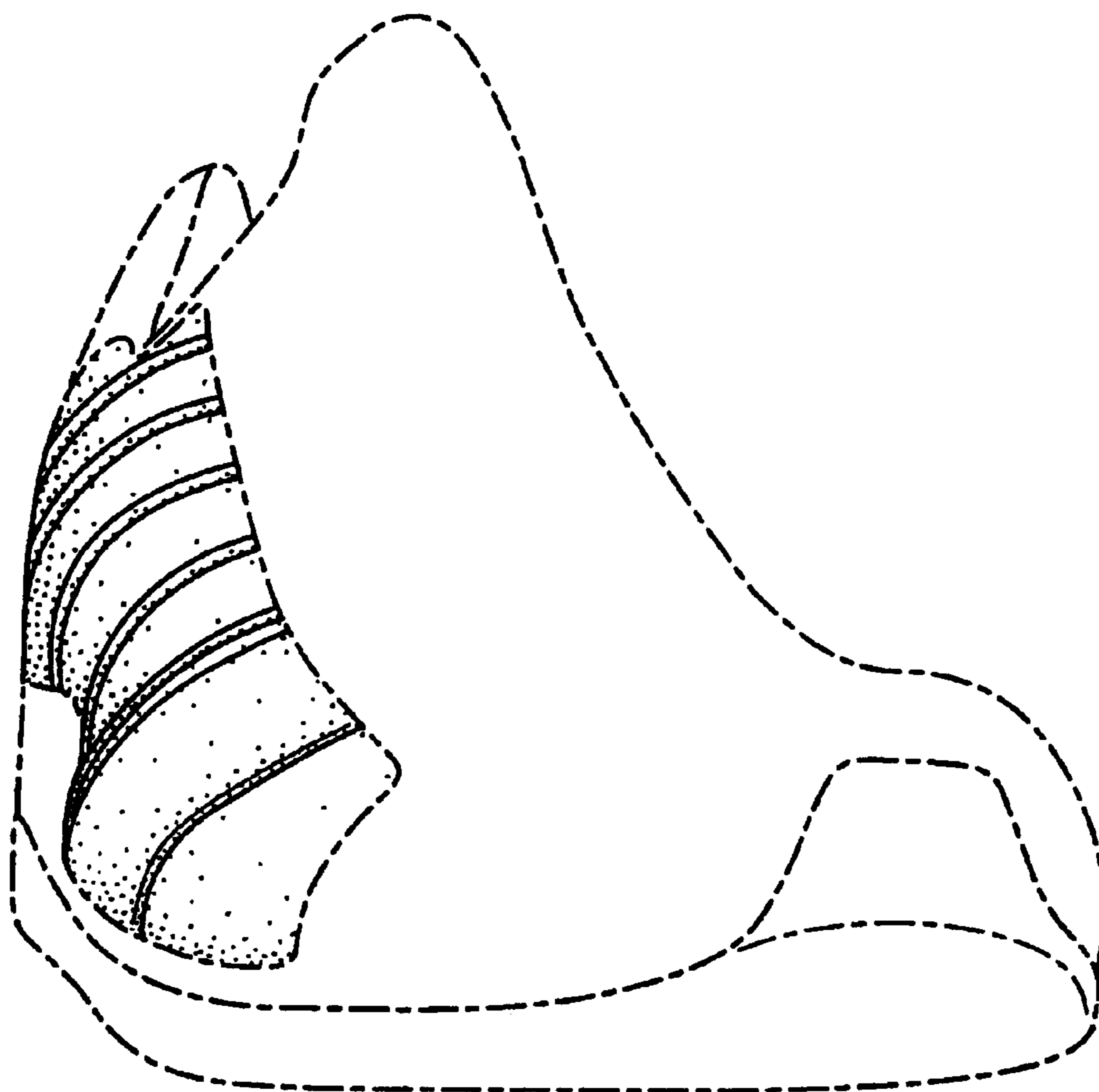

FIG. 4