



US00D510408S

(12) **United States Design Patent** (10) **Patent No.:** **US D510,408 S**
Bitowft et al. (45) **Date of Patent:** **** Oct. 4, 2005**

(54) **ERGONOMIC TRIGGER FOR TRIGGER SPRAYER**

(75) Inventors: **Bruce K. Bitowft**, Oakland, CA (US); **Humberto F. Rodriguez**, Oakland, CA (US); **Melissa Walden**, Oakland, CA (US)

(73) Assignee: **The Clorox Company**, Oakland, CA (US)

(**) Term: **14 Years**

(21) Appl. No.: **29/199,195**

(22) Filed: **Feb. 10, 2004**

(51) **LOC (8) Cl.** **23-01**

(52) **U.S. Cl.** **D23/226**

(58) **Field of Search** D23/213, 223, D23/226; D9/448; 239/333, 525, 526; 222/402.15, 402.1

(56) **References Cited**

U.S. PATENT DOCUMENTS

5,172,836 A	12/1992	Warner	222/383
D376,318 S	* 12/1996	Hildebrand	D9/448
5,579,902 A	12/1996	Kress	200/522
5,695,095 A	12/1997	Hildebrand	222/383.1
5,762,236 A	6/1998	Foster et al.	222/383.1
5,824,982 A	10/1998	Kress	200/333
D417,151 S	* 11/1999	Spengler	D9/448
D421,718 S	* 3/2000	Durliat et al.	D9/434

D446,721 S	* 8/2001	Kimble et al.	D9/434
D488,535 S	* 4/2004	Foster et al.	D23/226
2003/0070259 A1	4/2003	Brown et al.	16/436

FOREIGN PATENT DOCUMENTS

WO WO 97/19016 5/1997 B67D/5/40

* cited by examiner

Primary Examiner—Robin V. Taylor

(74) *Attorney, Agent, or Firm*—Monica H. Winghart; David Peterson

(57) **CLAIM**

The ornamental design for an ergonomic trigger for trigger sprayer, as shown and described.

DESCRIPTION

The application relates to an ergonomic trigger for use with a trigger sprayer.

FIG. 1 is a perspective view of an ergonomic trigger for a trigger sprayer showing my new design; FIG. 2 is a front elevation view thereof; FIG. 3 is a rear elevation view thereof; FIG. 4 is a right side elevation view thereof; FIG. 5 is a left side elevation view thereof; FIG. 6 is a top plan view thereof; and, FIG. 7 is a bottom plan view thereof.

The broken lines showing the arm of the sprayer in the drawings are environmental only and form no part of the claimed design.

1 Claim, 4 Drawing Sheets

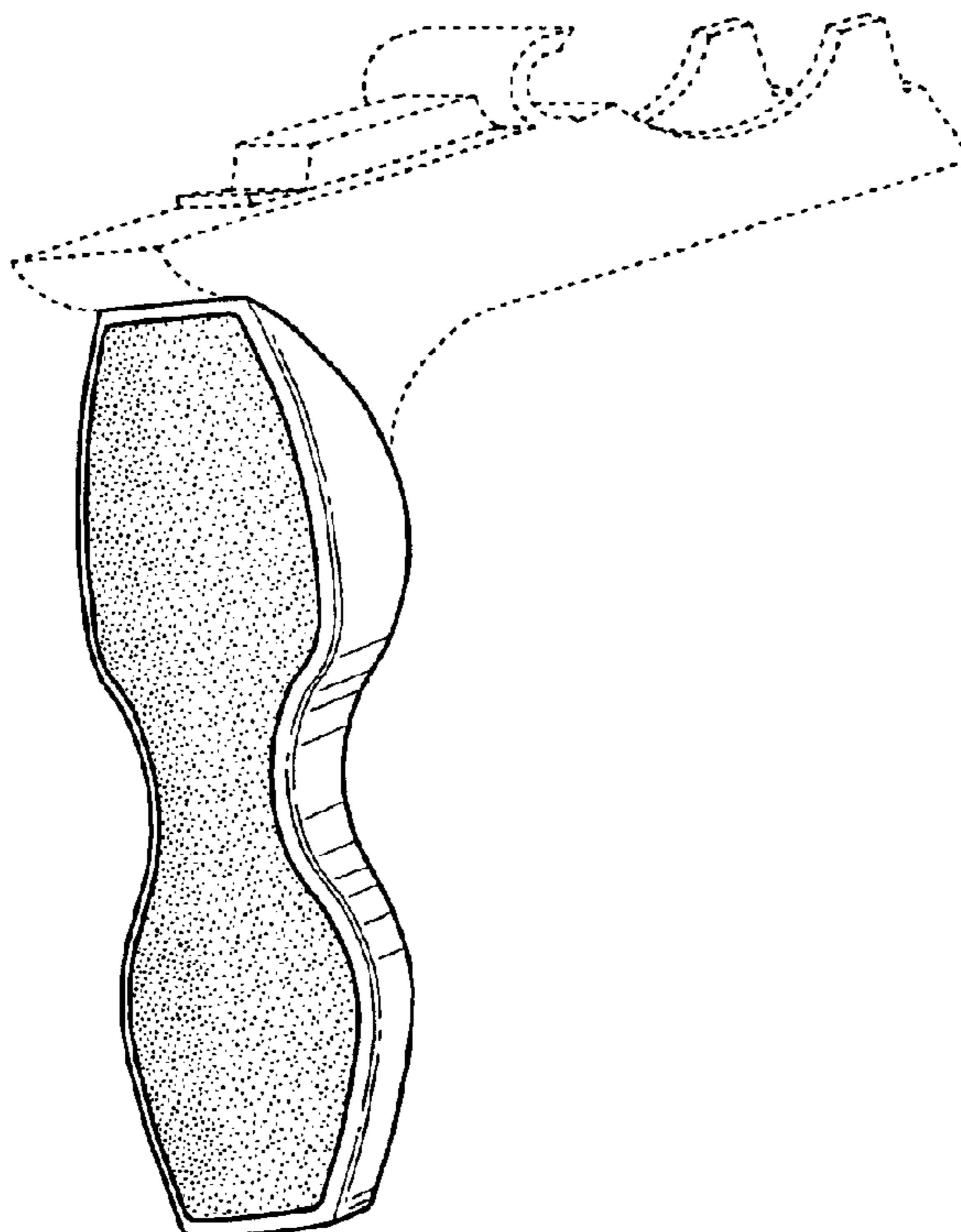

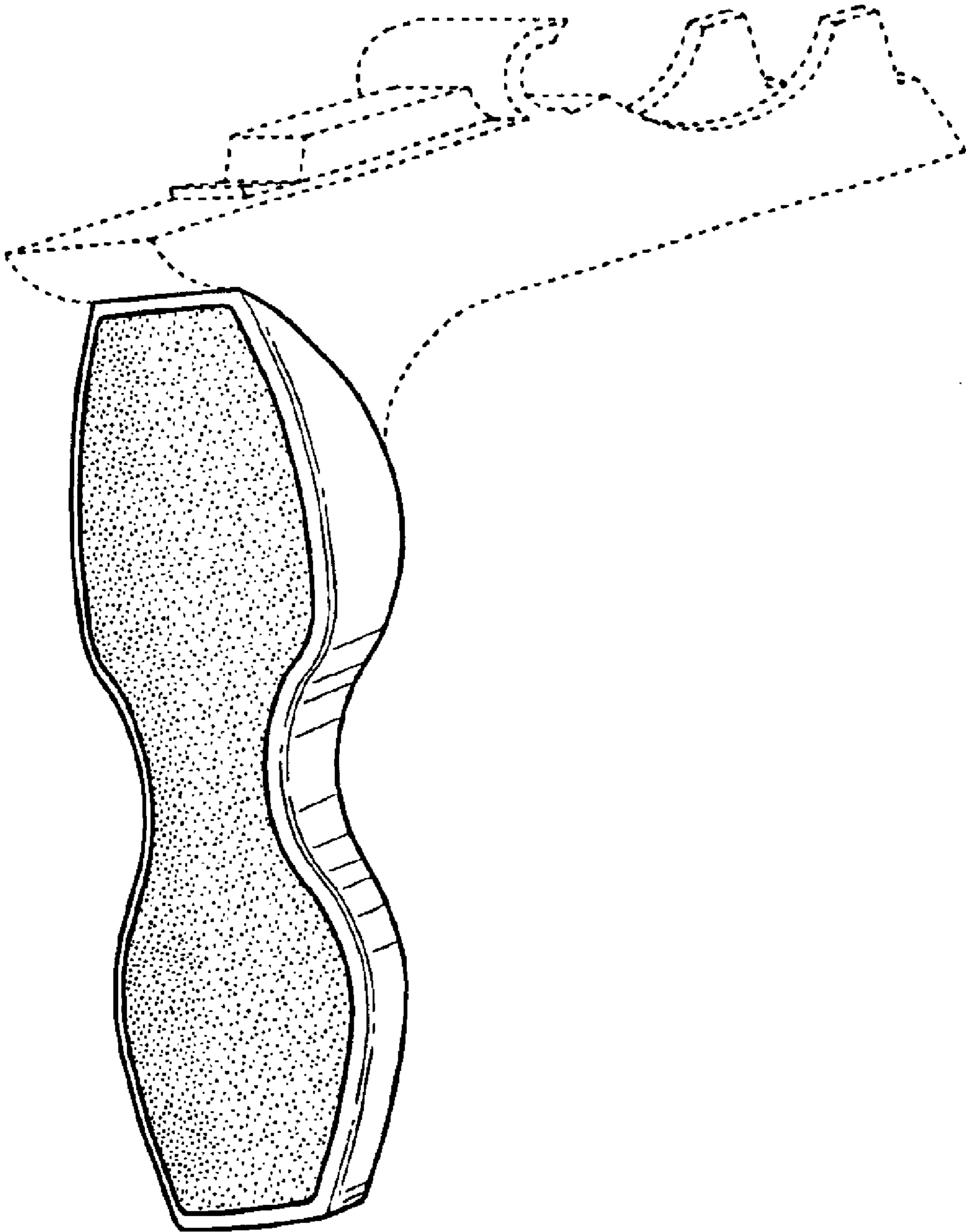

FIG. 1

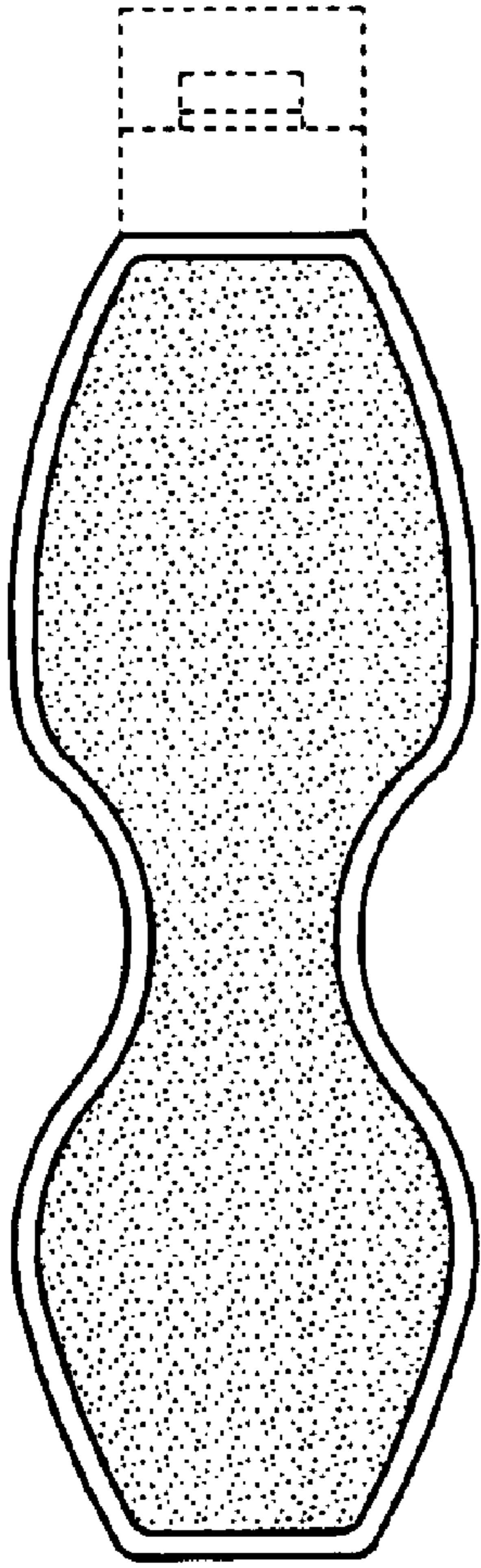

FIG. 2

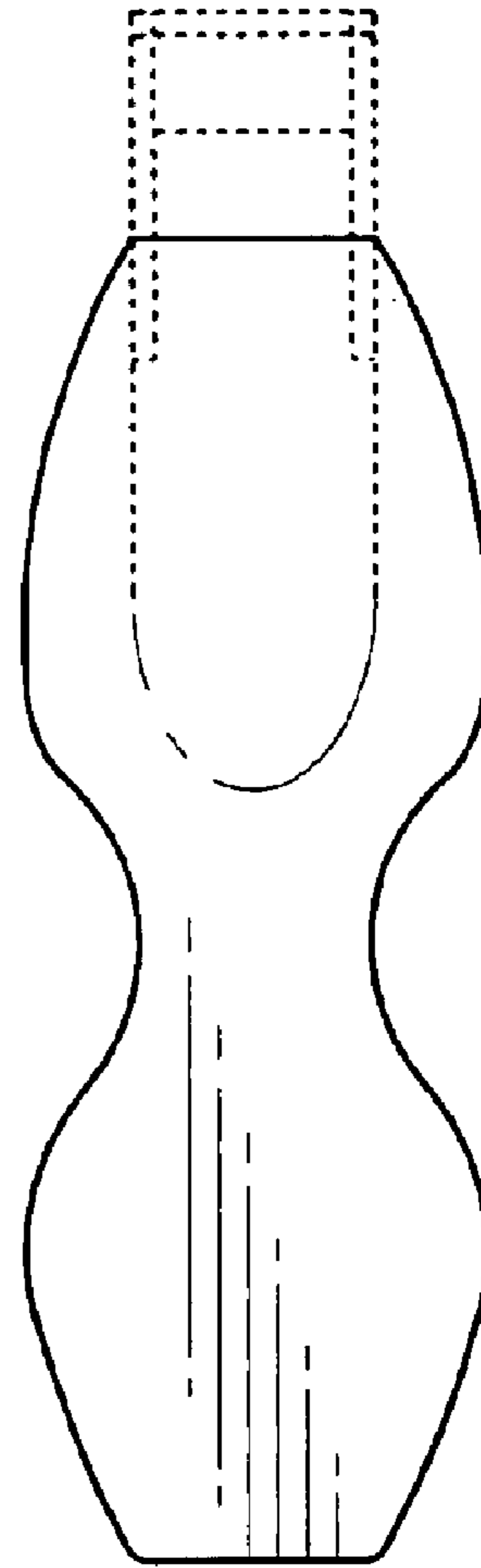

FIG. 3

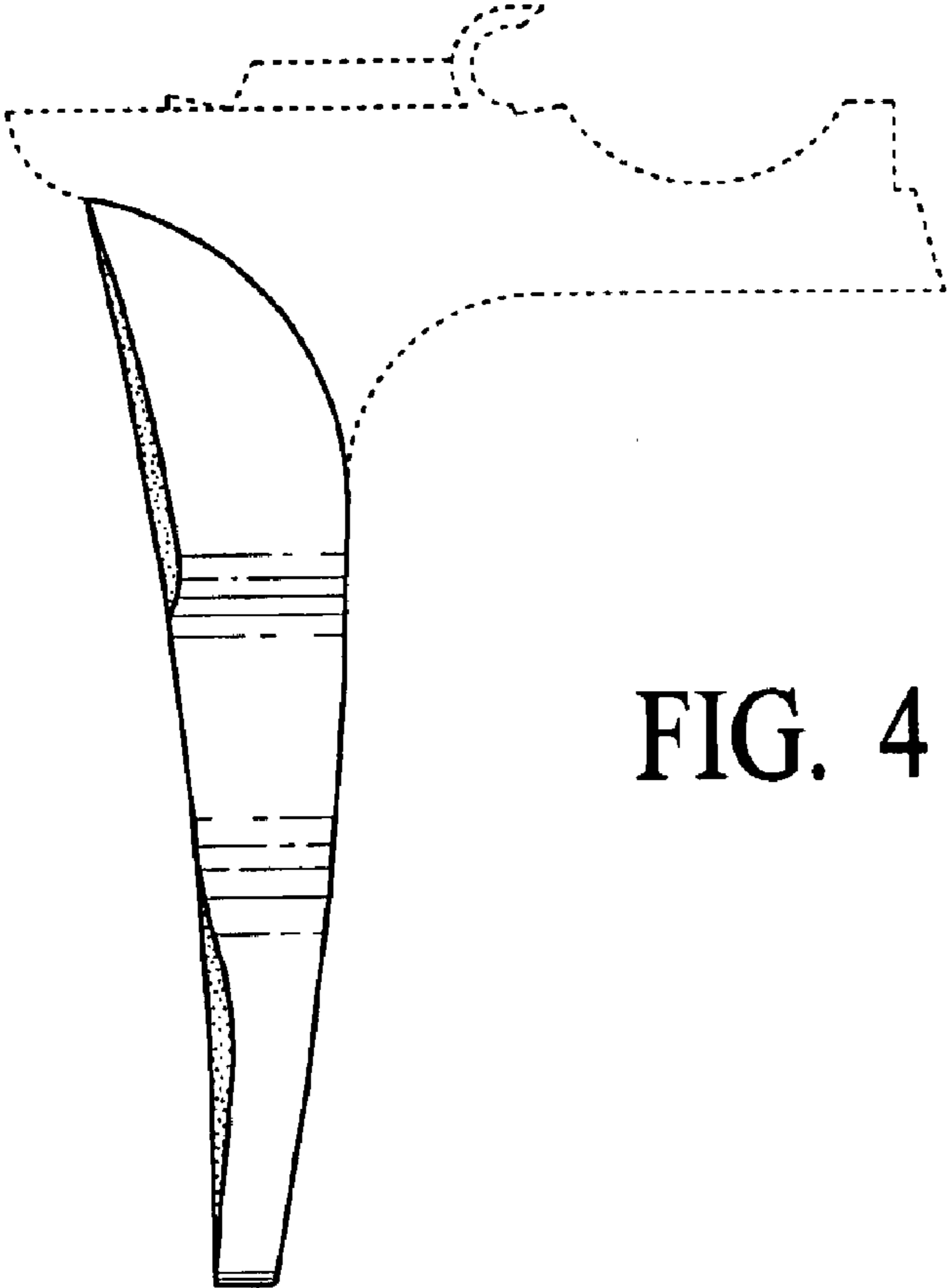

FIG. 4

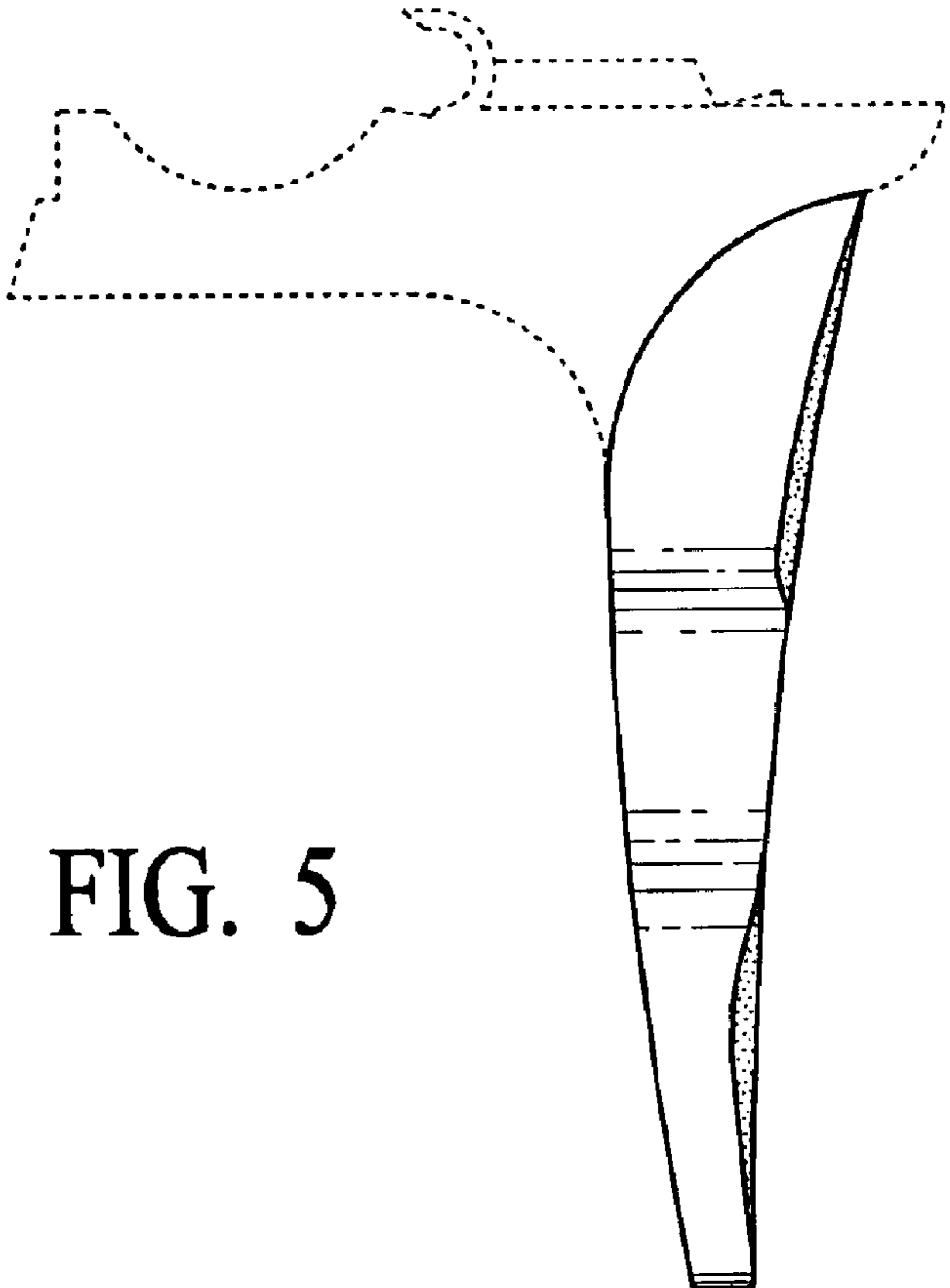

FIG. 5

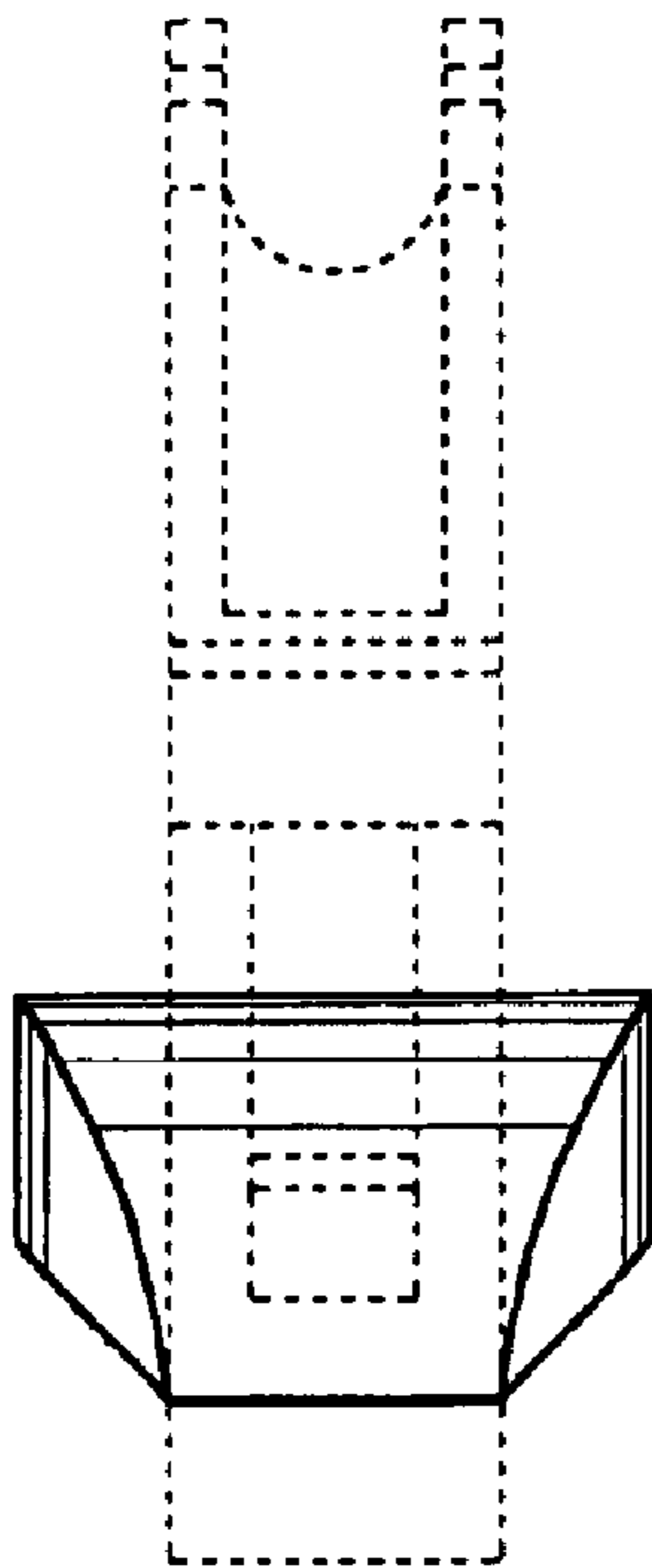

FIG. 6

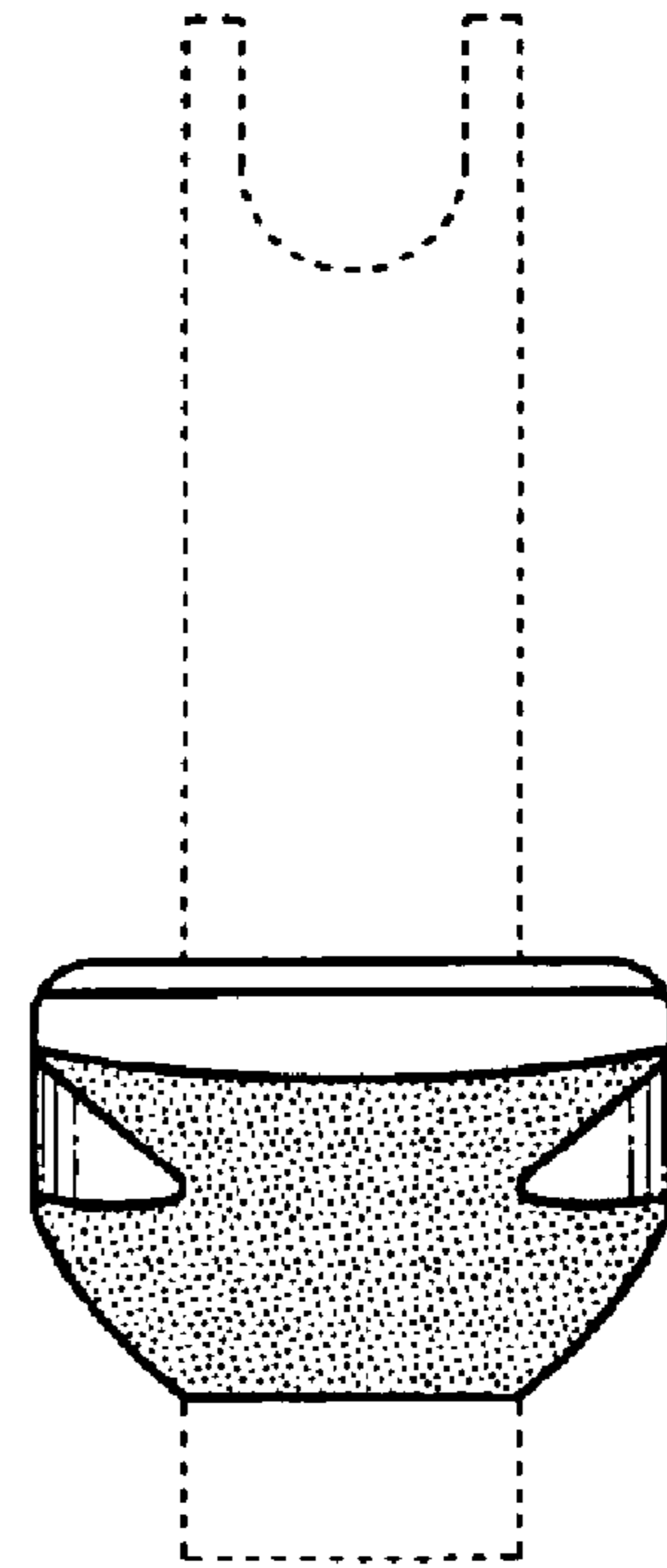

FIG. 7