



US00D510314S

(12) **United States Design Patent**
Steinbach

(10) **Patent No.:** **US D510,314 S**

(45) **Date of Patent:** **** Oct. 4, 2005**

(54) **MOTORCYCLE TIRE**

(75) **Inventor:** **Gunter Steinbach, Munich (DE)**

(73) **Assignee:** **Pirelli Pneumatici S.p.A., Milan (IT)**

(**) **Term:** **14 Years**

(21) **Appl. No.:** **29/223,975**

(22) **Filed:** **Feb. 24, 2005**

Related U.S. Application Data

(62) Division of application No. 29/196,711, filed on Jan. 2, 2004, now Pat. No. Des. 505,110.

(30) **Foreign Application Priority Data**

Jul. 4, 2003 (EP) 00047907

(51) **LOC (8) Cl.** **12-15**

(52) **U.S. Cl.** **D12/535**

(58) **Field of Search** D12/534-538,
D12/544, 569-573, 579; 152/209.1, 209.11,
209.12, 209.13, 209.28

(56) **References Cited**

U.S. PATENT DOCUMENTS

D288,196 S * 2/1987 Ikeda D12/534

D317,282 S	*	6/1991	Kadomaru	D12/535
D345,953 S	*	4/1994	Tomura	D12/535
D390,815 S	*	2/1998	Ishikawa	D12/535
D404,695 S	*	1/1999	Haas et al.	D12/535
D452,202 S	*	12/2001	Toyozawa	D12/535
D488,429 S	*	4/2004	Steinbach	D12/535
D490,358 S	*	5/2004	Taniguchi	D12/534
D490,359 S	*	5/2004	Isaka	D12/535
D490,770 S	*	6/2004	Isaka	D12/534

* cited by examiner

Primary Examiner—Robert M. Spear

(74) *Attorney, Agent, or Firm*—Finnegan, Henderson, Farabow, Garrett & Dunner, L.L.P.

(57) **CLAIM**

The ornamental design for the motorcycle tire, as shown and described.

DESCRIPTION

FIG. 1 is a front view of a motorcycle tire of my new design; FIG. 2 is a rear view thereof; and, FIG. 3 is a lateral right-side view thereof, the lateral left-side view being a mirror image thereof.

1 Claim, 3 Drawing Sheets

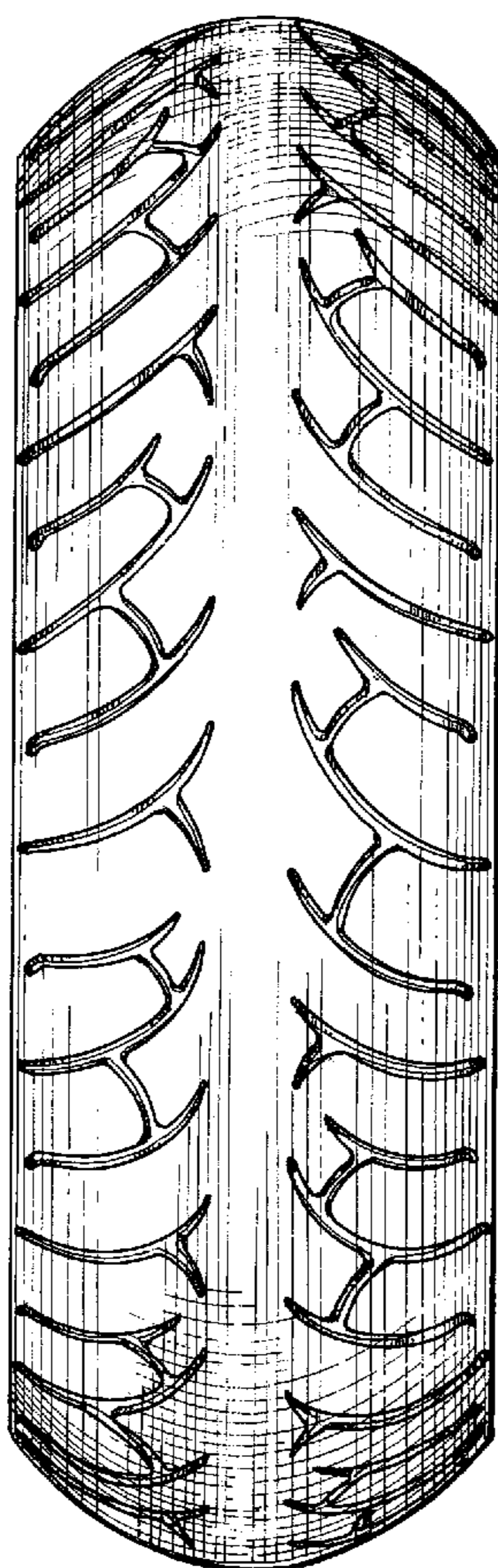

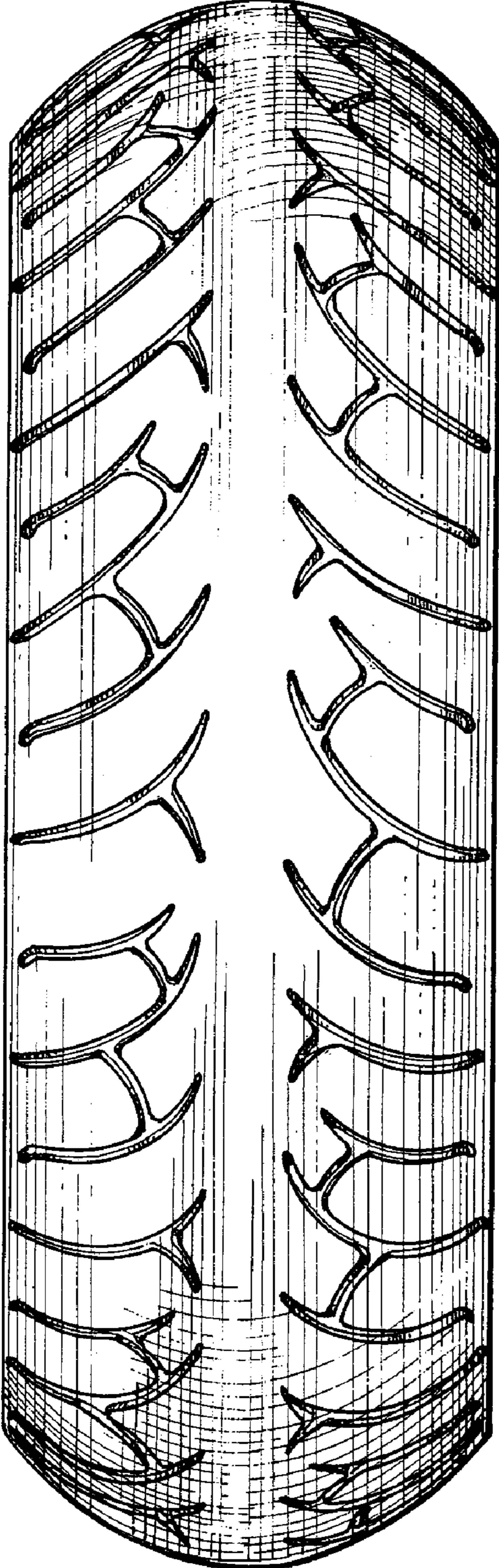

FIG. 1

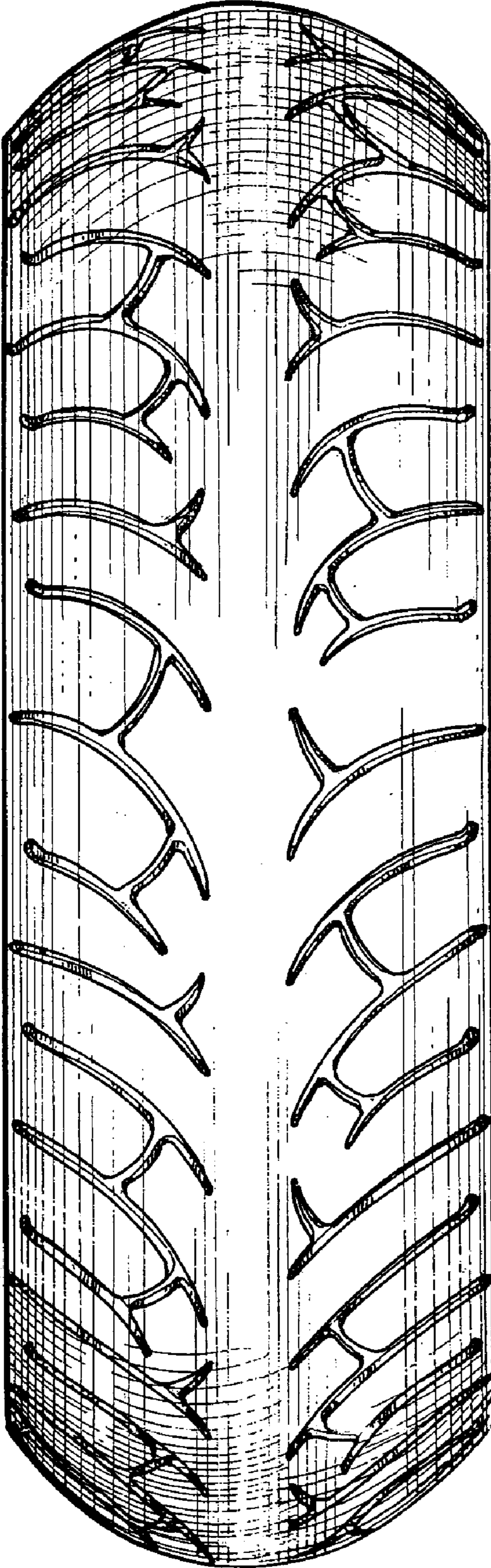

FIG. 2

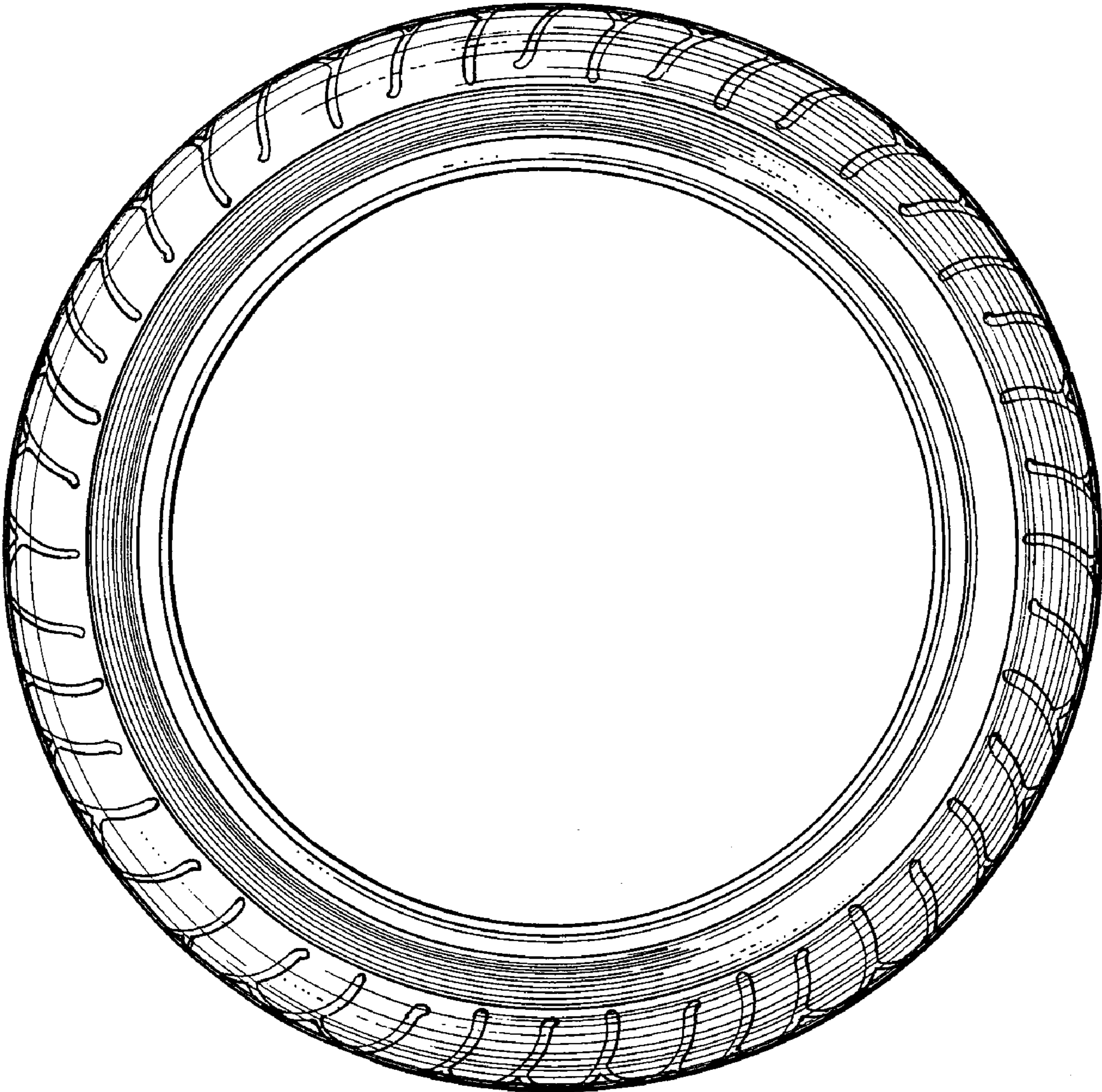

FIG. 3