



US00D510306S

(12) **United States Design Patent**  
**Swan et al.**

(10) **Patent No.:** **US D510,306 S**  
(45) **Date of Patent:** **\*\* Oct. 4, 2005**

(54) **STEERING WHEEL LAP ATTACHMENT**

D401,544 S \* 11/1998 Corsetti ..... D12/177  
6,192,806 B1 \* 2/2001 Chen ..... 108/44  
6,412,425 B1 \* 7/2002 Chen ..... 108/44

(75) Inventors: **Fred Swan**, Castro Valley, CA (US);  
**John R. Faust**, Burlingame, CA (US);  
**Ming Yu**, Taipei (TW); **Wayne Tsai**,  
Shin-Chu (TW); **Rico Zorkendorfer**,  
San Francisco, CA (US); **Pontus**  
**Wahlgren**, San Francisco, CA (US);  
**Janet Collin**, London (GB); **Frances**  
**Samalionis**, London (GB)

\* cited by examiner

*Primary Examiner*—Melody N. Brown  
(74) *Attorney, Agent, or Firm*—Townsend and Townsend  
and Crew LLP

(73) Assignee: **Logitech Europe S.A.** (CH)

(\*\*) Term: **14 Years**

(21) Appl. No.: **29/149,479**

(22) Filed: **Oct. 9, 2001**

(51) **LOC (8) Cl.** ..... **12-16**

(52) **U.S. Cl.** ..... **D12/177**

(58) **Field of Search** ..... D12/177, 425;  
D6/419, 420, 406; D19/88, 90, 91; 108/44-49;  
224/483, 311, 550, 562

(56) **References Cited**

**U.S. PATENT DOCUMENTS**

D374,203 S \* 10/1996 Martinez ..... D12/177

(57) **CLAIM**

The ornamental design for a steering wheel lap attachment,  
as shown and described.

**DESCRIPTION**

Phantom lining, where utilized, is for illustrative purposes  
only, and is not intended to limit the claimed component  
design to the features shown in phantom.

FIG. 1 is a top plan view of a steering wheel lap attachment  
showing our new design;

FIG. 2 is front elevational view thereof;

FIG. 3 is a right side elevational view, the left side eleva-  
tional view being a mirror image thereof;

FIG. 4 is a rear elevational view thereof; and,

FIG. 5 is a bottom plan view thereof.

**1 Claim, 2 Drawing Sheets**

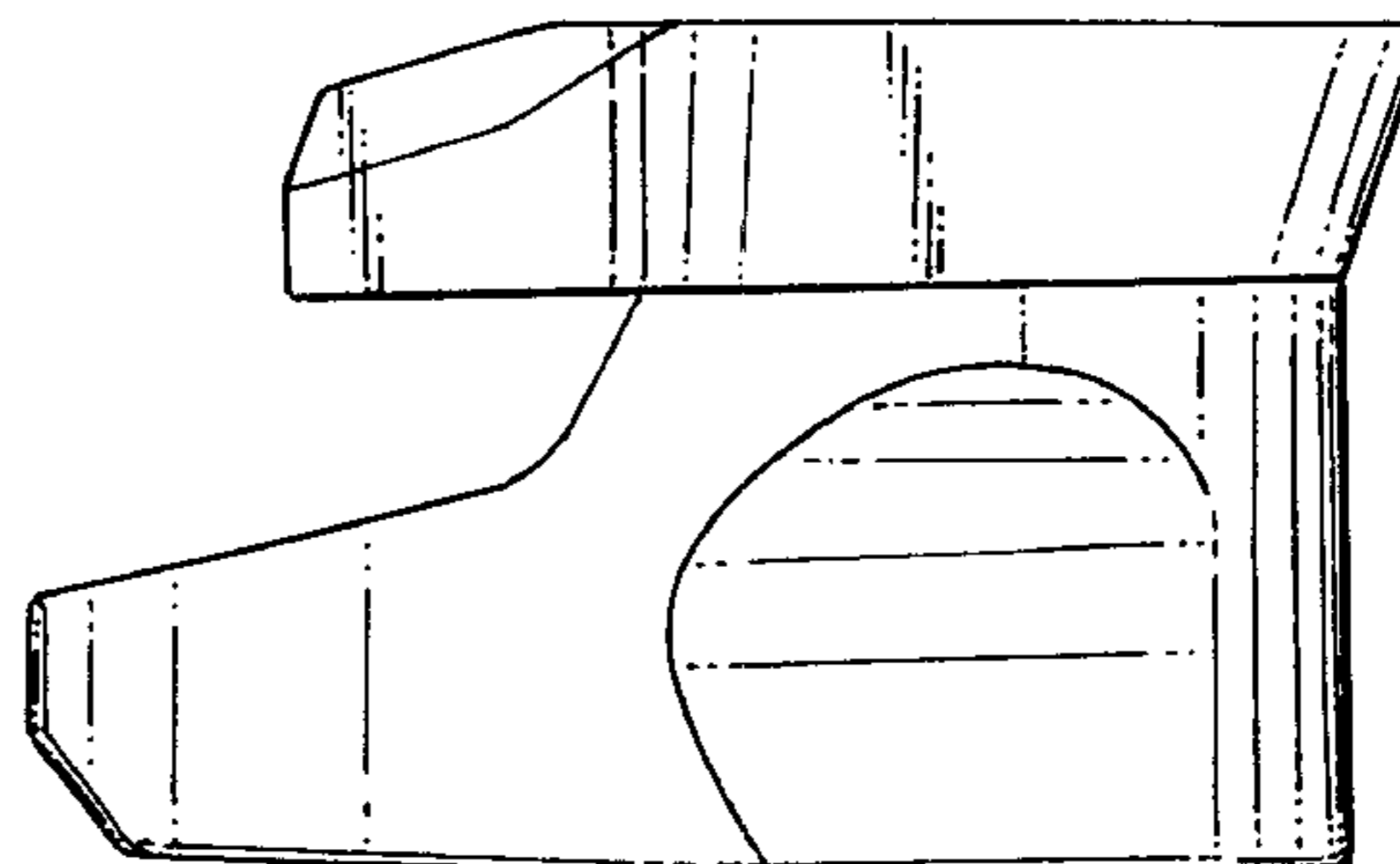
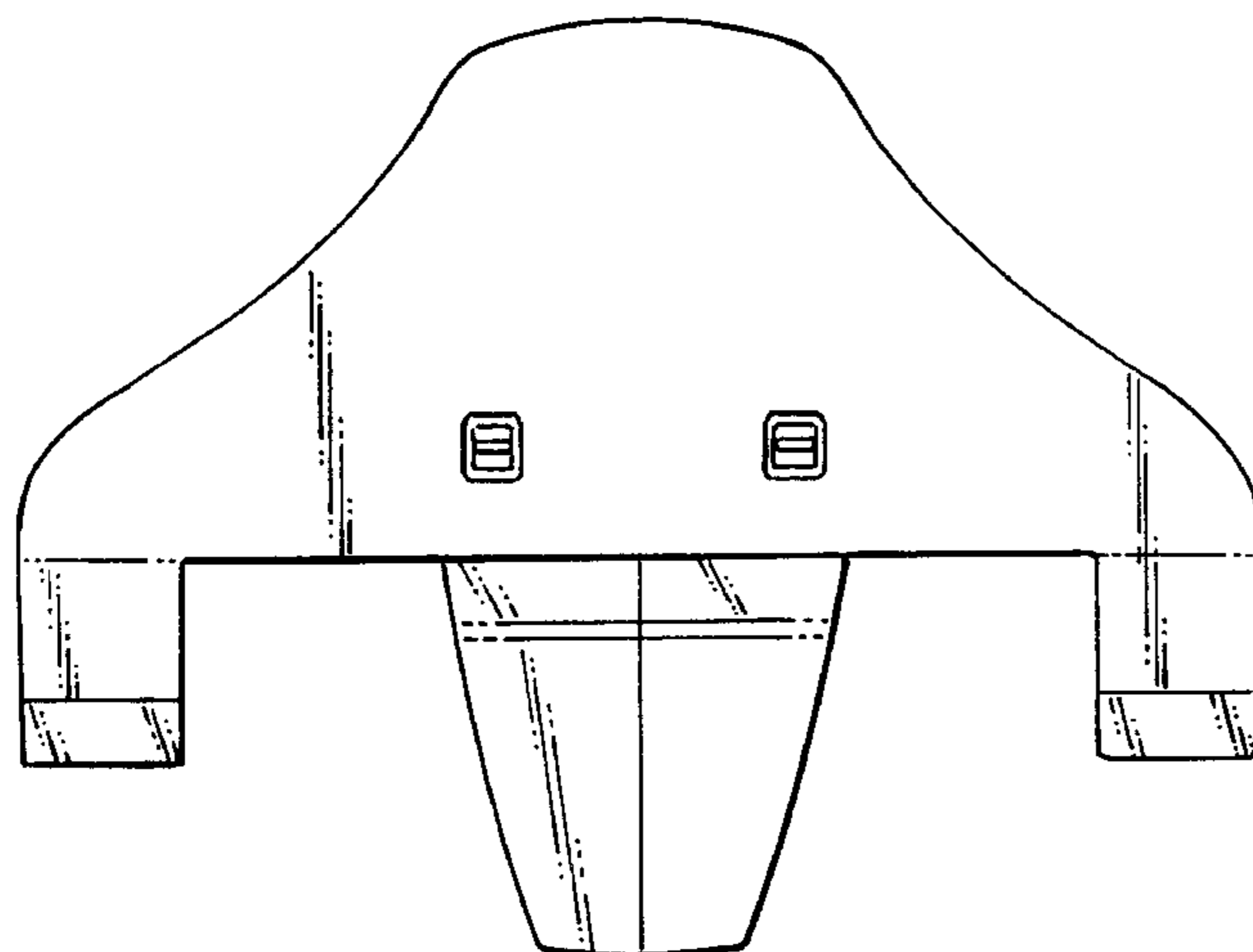

*FIG. 1.*

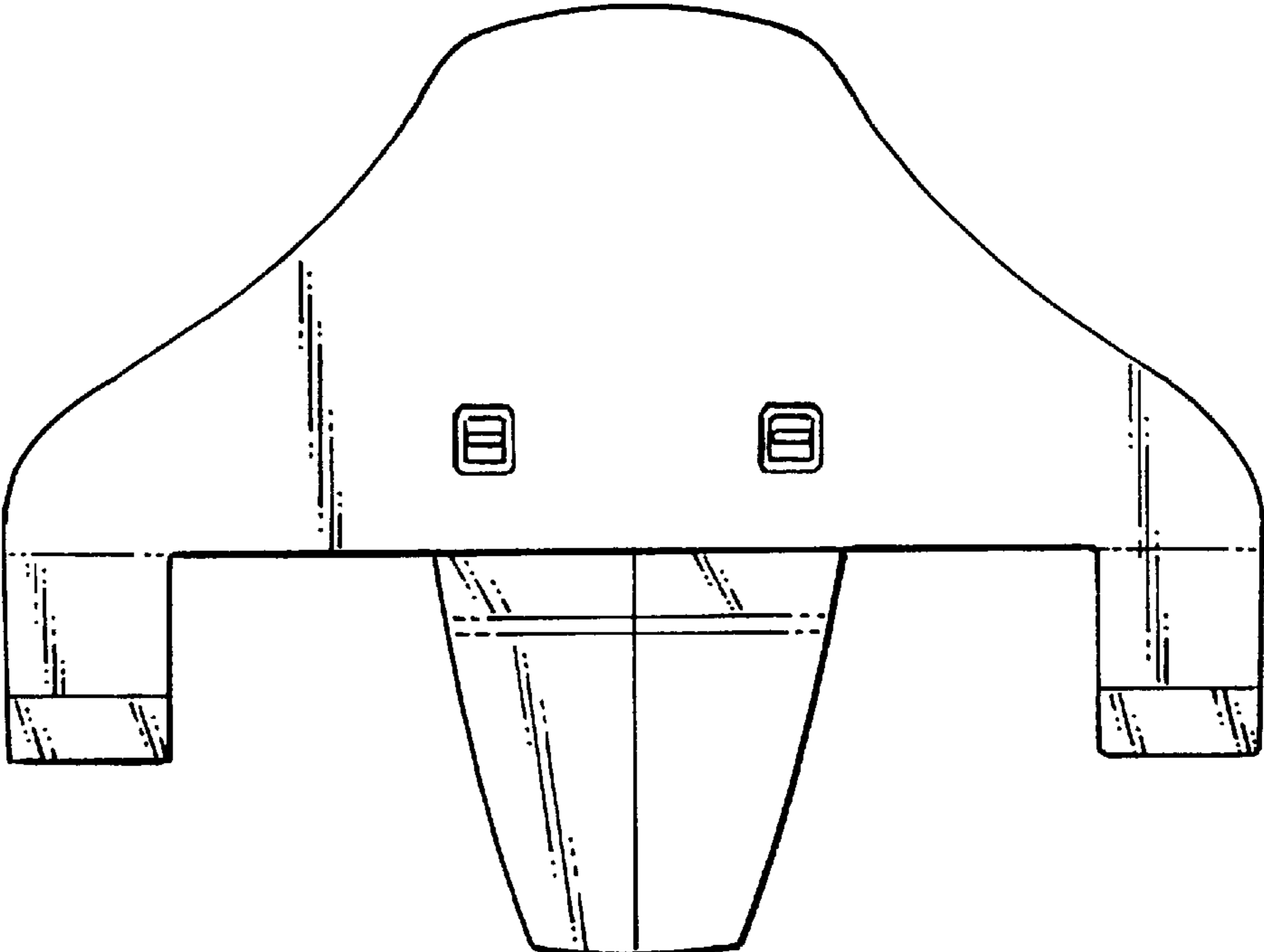

*FIG. 2.*

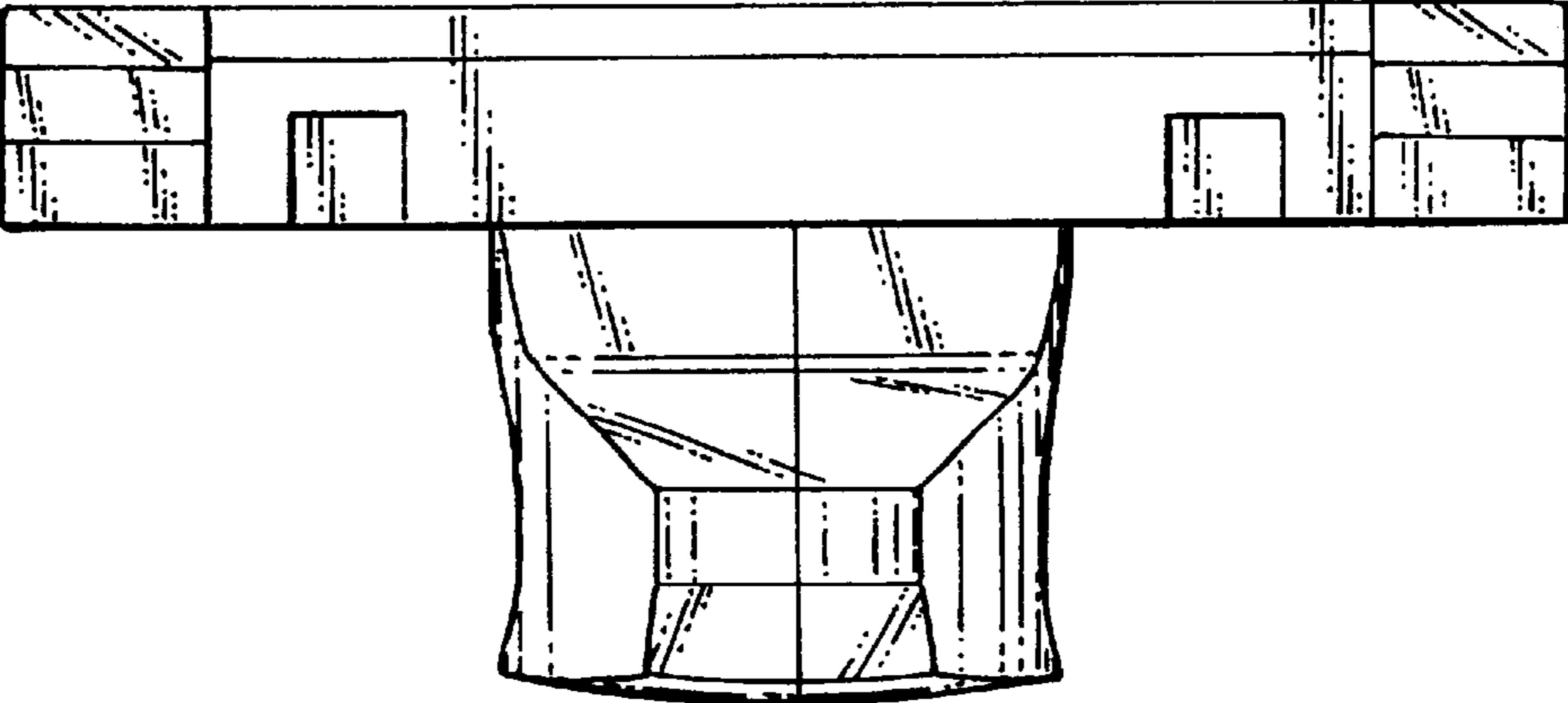

*FIG. 3.*

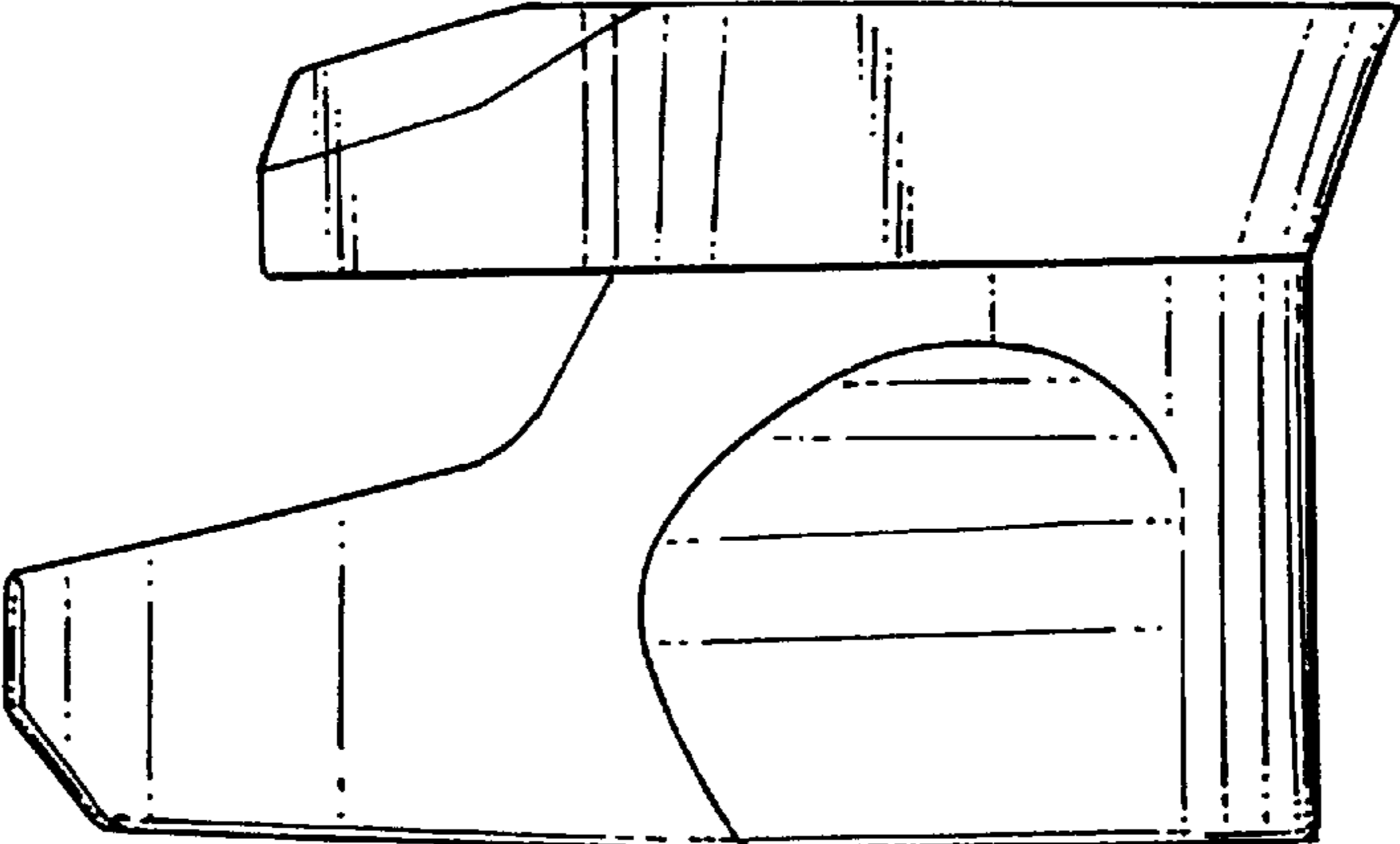

FIG. 4.

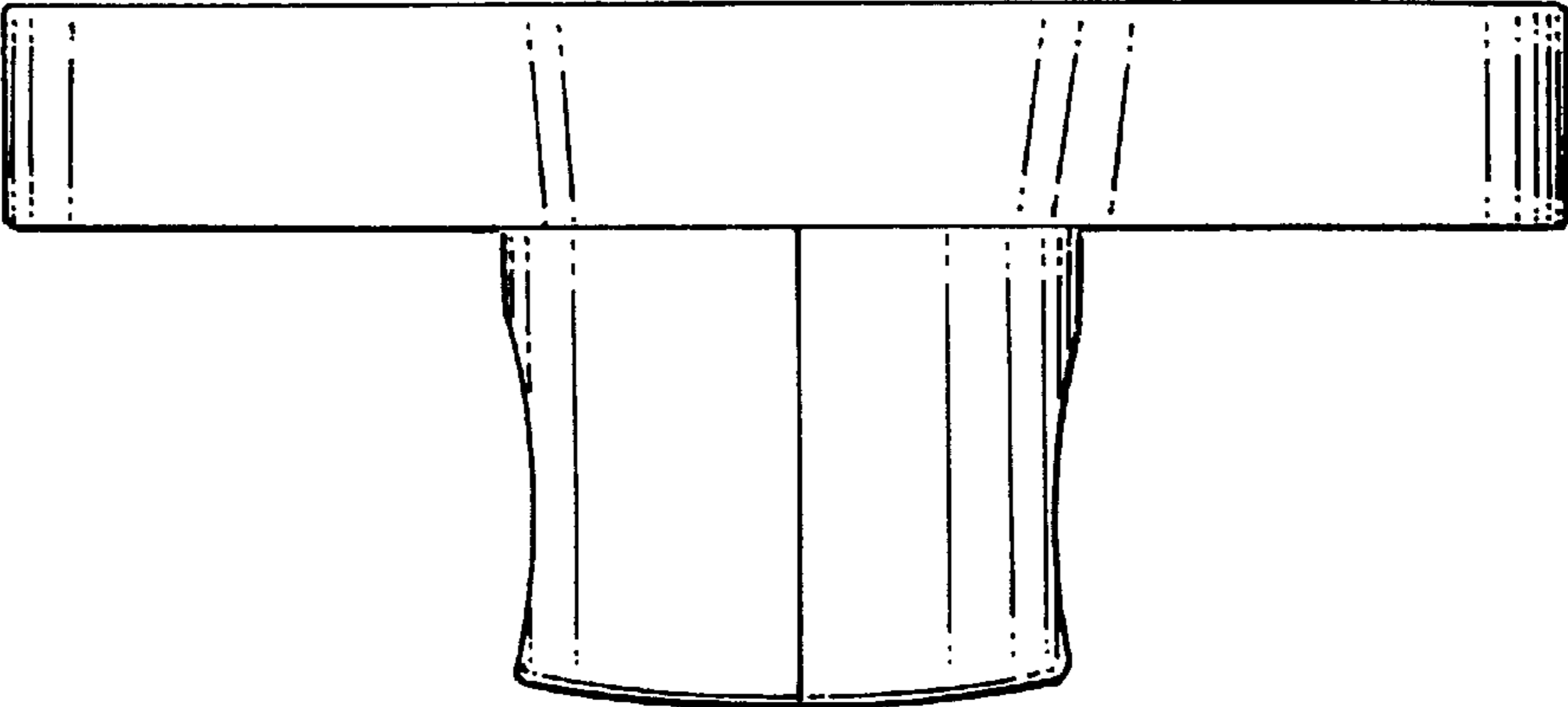

FIG. 5.

