



US00D510259S

(12) **United States Design Patent**
Yoshimoto

(10) **Patent No.:** **US D510,259 S**
(45) **Date of Patent:** **** Oct. 4, 2005**

(54) **WHEEL NUT FOR AUTOMOBILES**

(75) Inventor: **Kenichi Yoshimoto, Osaka (JP)**

(73) Assignee: **Kyo-Ei Industrial Corporation, Osaka (JP)**

(**) Term: **14 Years**

(21) Appl. No.: **29/194,285**

(22) Filed: **Nov. 24, 2003**

(30) **Foreign Application Priority Data**

May 23, 2003 (JP) 2003-014329

(51) **LOC (8) Cl.** **08-08**

(52) **U.S. Cl.** **D8/397**

(58) **Field of Search** D8/382, 387, 397,
D8/398, 399; 411/81, 98, 103, 106, 145,
146, 172, 179, 197, 204, 248, 337, 338,
368, 371.2, 372.5, 418, 427, 429, 430,
431, 432, 436, 437, 500, 511, 512, 514,
531, 532, 533, 535, 536, 537, 538, 542,
544, 918, 928; 70/229; 301/35.623, 111.01

(56) **References Cited**

U.S. PATENT DOCUMENTS

3,330,177 A * 7/1967 Oliver 301/35.623
5,469,726 A * 11/1995 Rushing et al. 411/429
5,653,481 A * 8/1997 Alderman 411/533

6,036,420 A * 3/2000 Somers et al. 411/430
D484,785 S * 1/2004 Plumer D8/397
D488,715 S * 4/2004 Plumer D8/397
D502,644 S * 3/2005 Ellis et al. D8/387

* cited by examiner

Primary Examiner—Gary D. Watson
Assistant Examiner—T. Chase Nelson

(74) *Attorney, Agent, or Firm*—Armstrong, Kratz, Quintos,
Hanson & Brooks, LLP

(57) **CLAIM**

The ornamental design for a wheel nut for automobiles, as shown and described.

DESCRIPTION

FIG. 1 is a front view of the wheel nut for automobiles, the rear view being a mirror image thereof;
FIG. 2 is a top plan view of the wheel nut for automobiles, the bottom view being a mirror image thereof;
FIG. 3 is a left side view of the wheel nut for automobiles;
FIG. 4 is a right side view of the wheel nut for automobiles;
FIG. 5 is a cross-sectional view along line 5—5 of FIG. 2 of the wheel nut for automobiles;
FIG. 6 is a cross-sectional view along line 6—6 of FIG. 1 of the wheel nut for automobiles; and,
FIG. 7 is a cross-sectional view along line 7—7 of FIG. 1 of the wheel nut for automobiles.

1 Claim, 2 Drawing Sheets

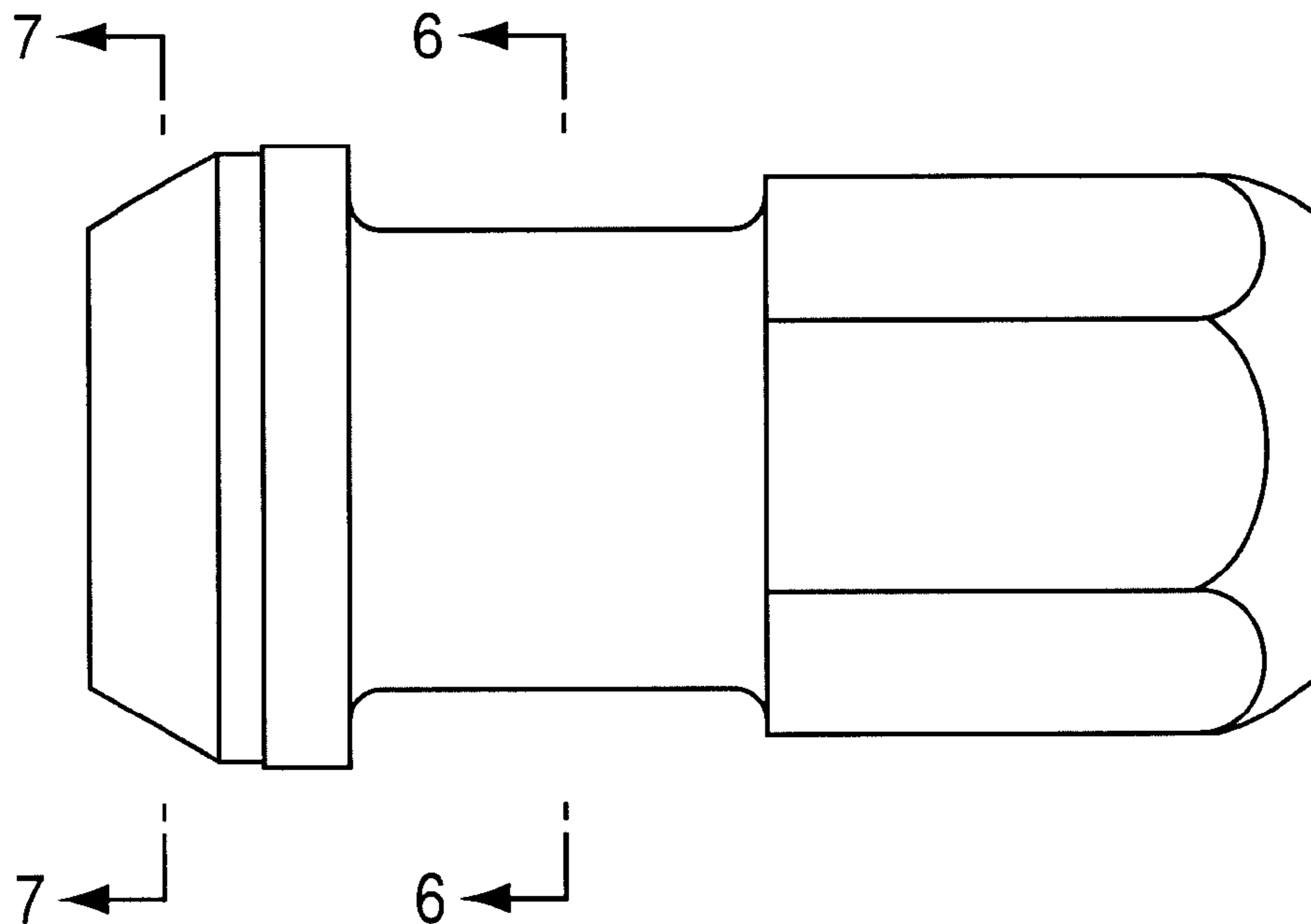

FIG.1

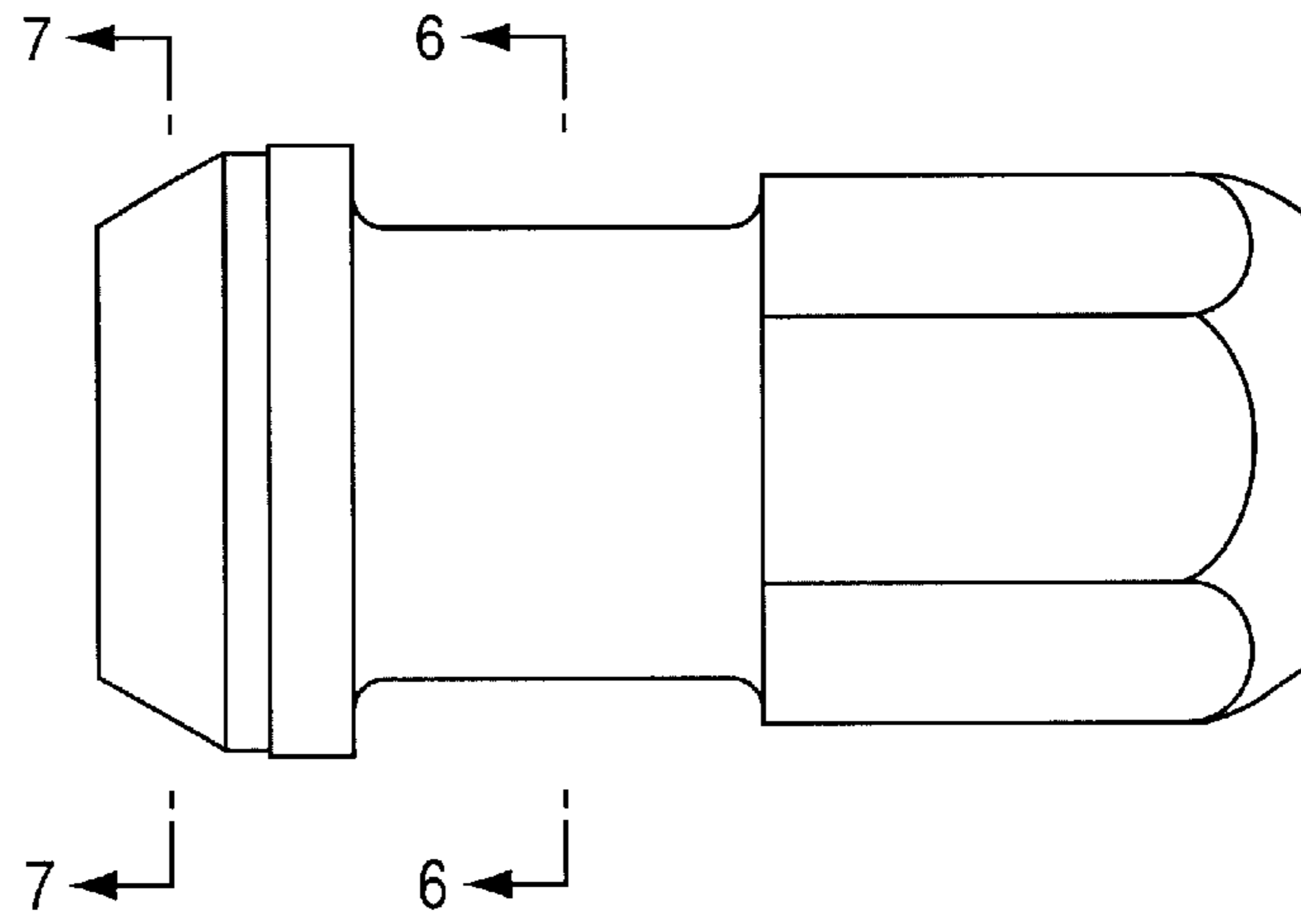

FIG.2

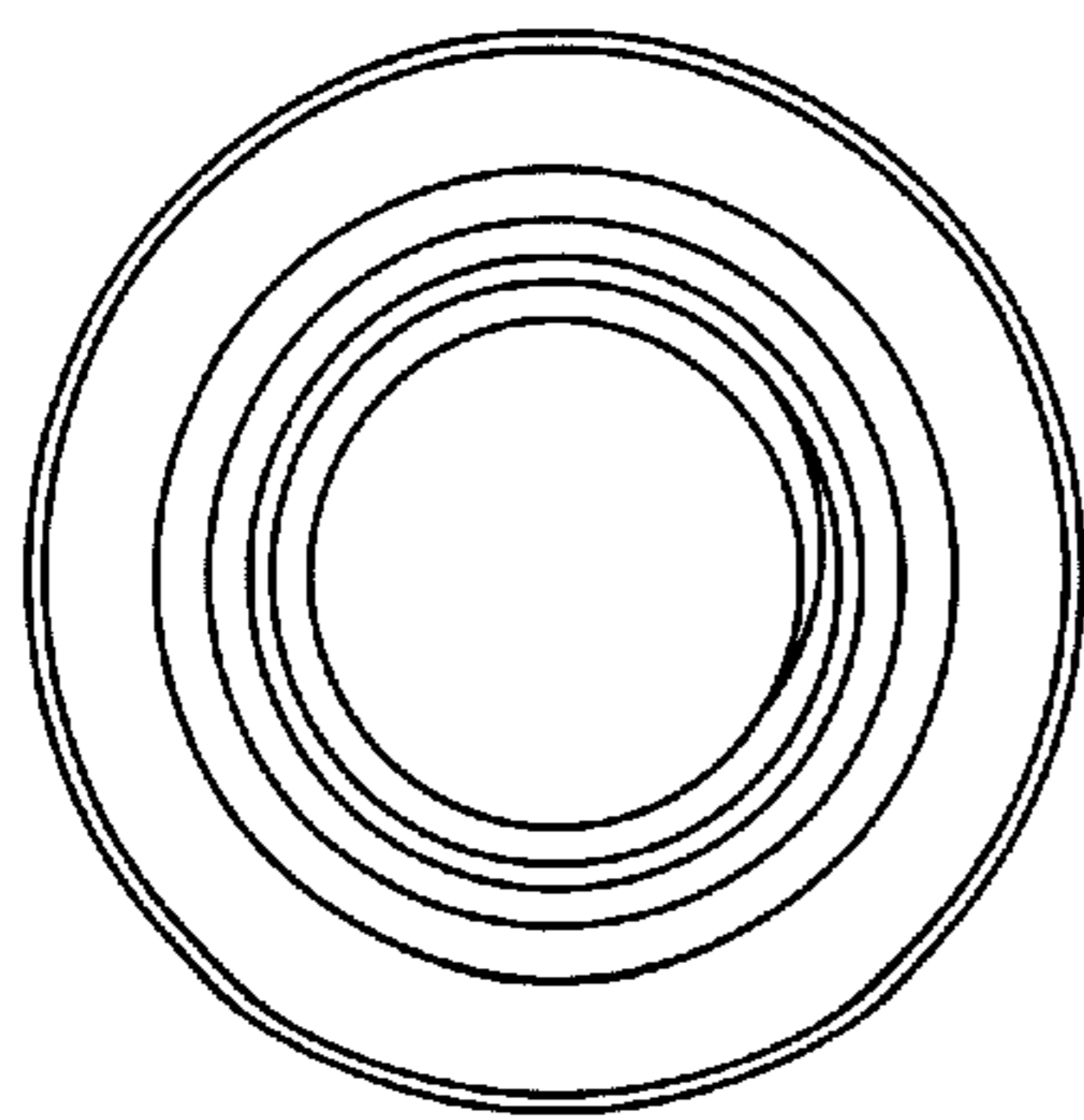
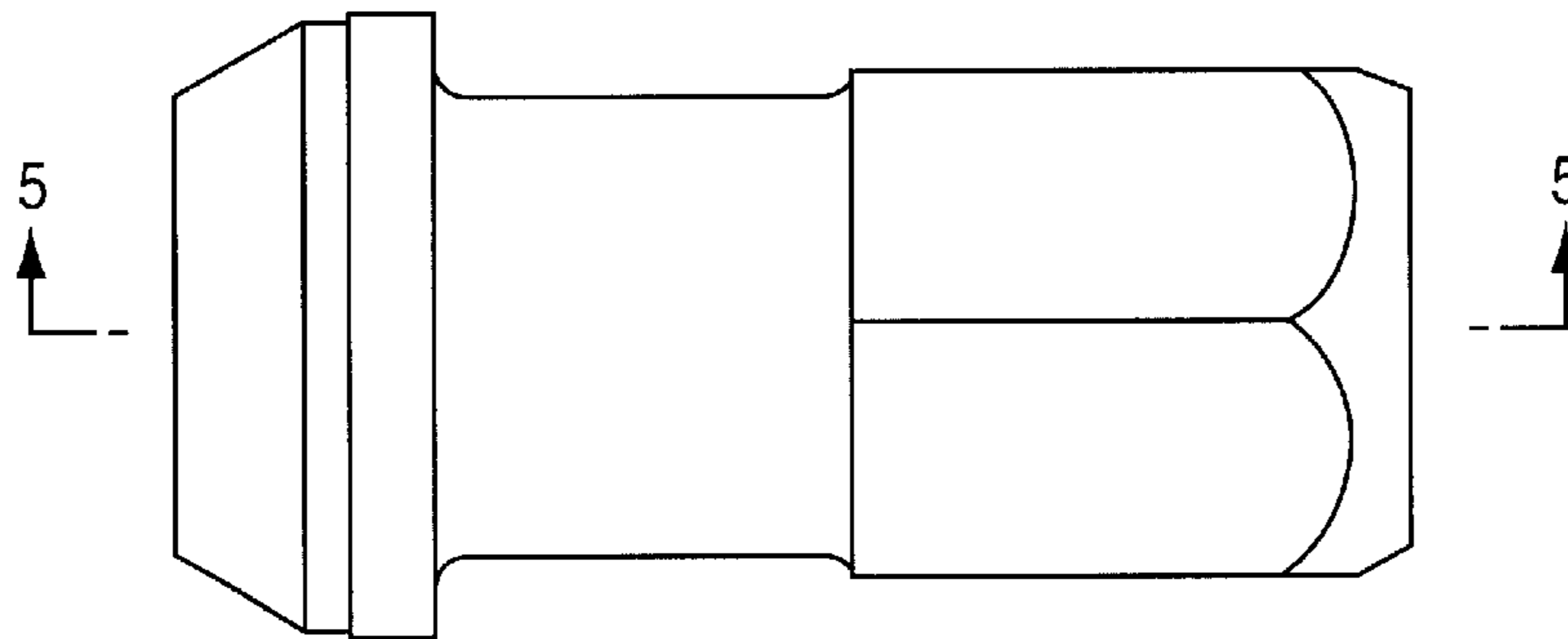

FIG.3

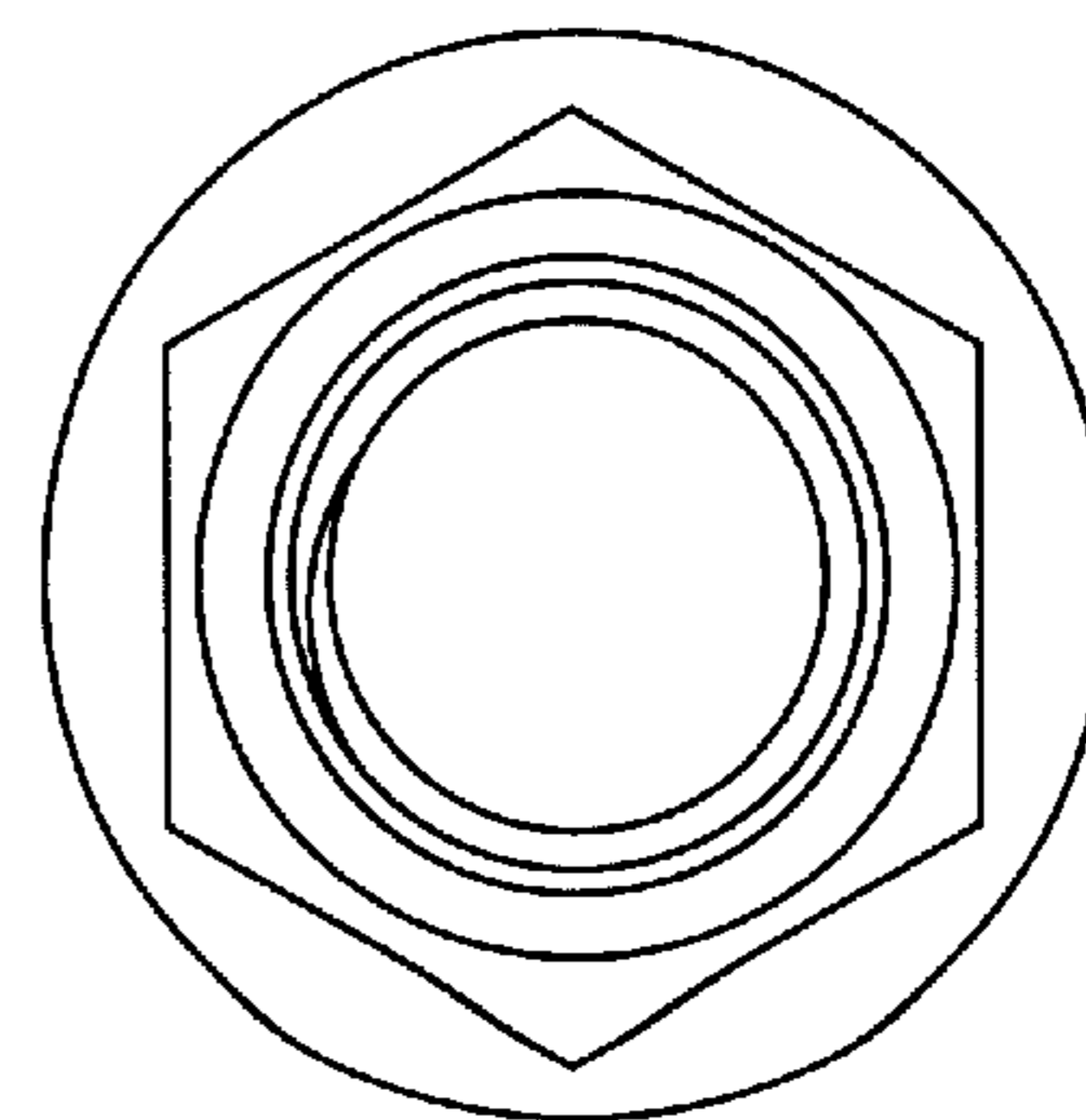

FIG.4

FIG.5

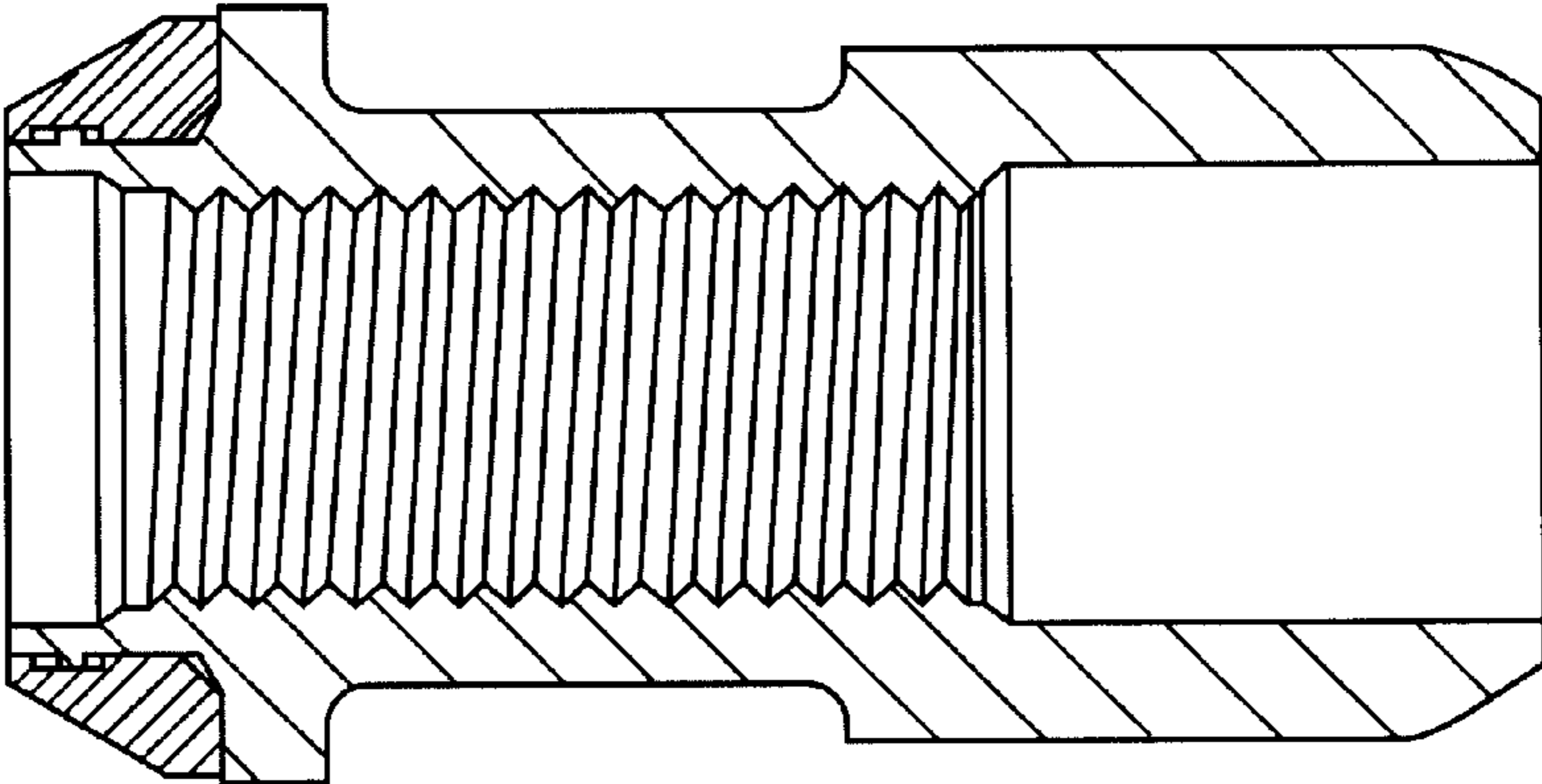

FIG.6

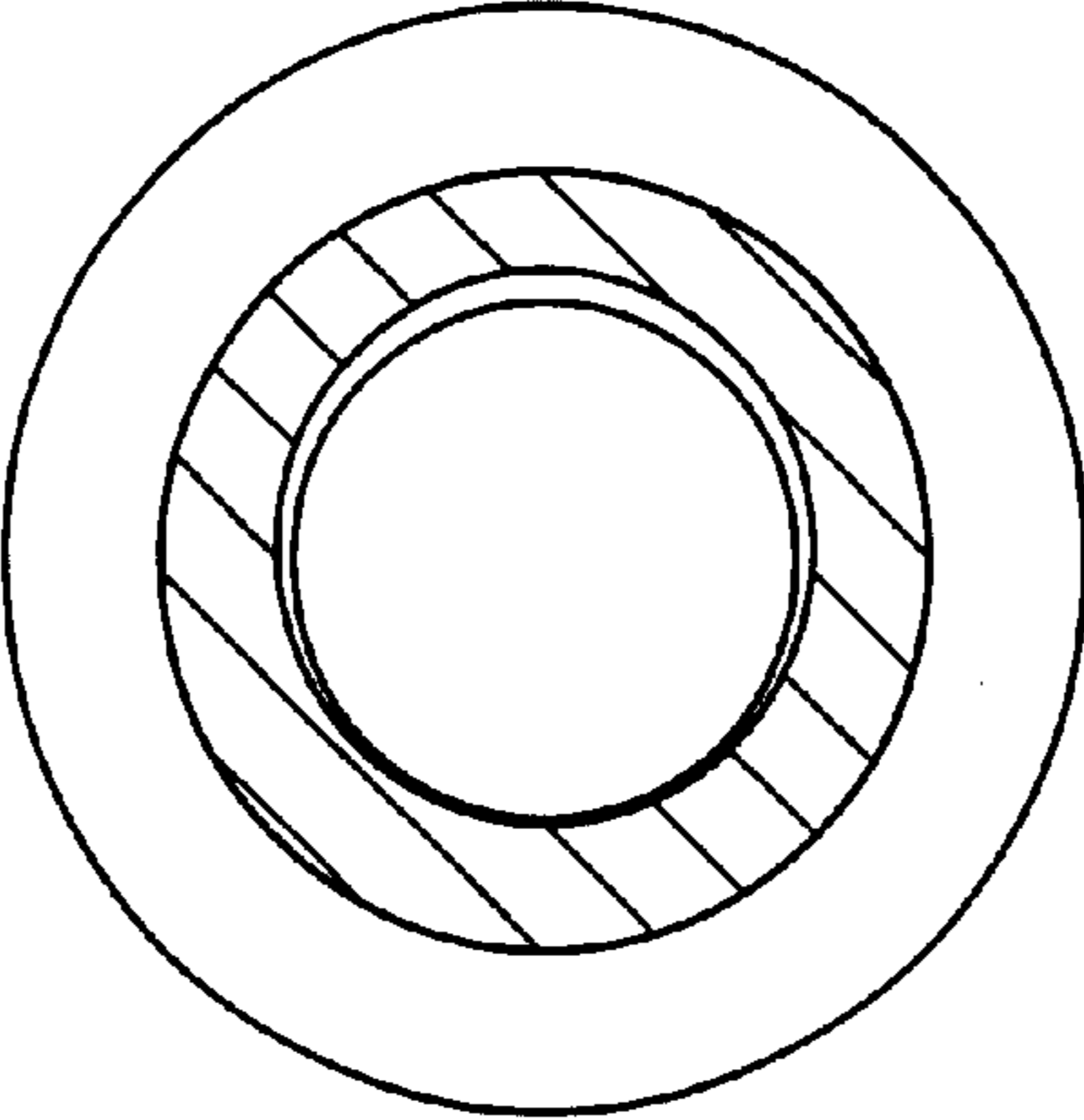

FIG.7

