



US00D510214S

(12) **United States Design Patent**  
**Tsao et al.**

(10) **Patent No.:** **US D510,214 S**  
(45) **Date of Patent:** **\*\* Oct. 4, 2005**

(54) **TABLE**

(75) Inventors: **Calvin Tsao**, New York, NY (US);  
**Jennifer Hutton**, New York, NY (US);  
**Masaru Suzuki**, New York, NY (US);  
**Cynthia Biboso**, Brooklyn, NY (US)

(73) Assignee: **Donghia Furniture/Textiles Ltd.**, New York, NY (US)

(\*\*) Term: **14 Years**

(21) Appl. No.: **29/201,062**

(22) Filed: **Mar. 8, 2004**

(51) **LOC (8) Cl.** ..... **06-06**

(52) **U.S. Cl.** ..... **D6/495; D6/480; D6/491**

(58) **Field of Search** ..... D6/480-489, 495-499,  
D6/511; 108/153.1, 155, 156, 157.1, 161;  
248/188, 188.1, 188.8

(56) **References Cited**

**U.S. PATENT DOCUMENTS**

D111,826 S \* 10/1938 Andersen ..... D6/477  
D119,609 S \* 3/1940 Cret ..... D6/483  
D197,778 S \* 3/1964 Ritts ..... D6/486

**OTHER PUBLICATIONS**

Mil-Mode Catalog, Fall 1961, p. 14 table at top left.\*

Web page showing a Burmese Instrument-Ci; Wain (Gong Chimes), dated 2002.

\* cited by examiner

*Primary Examiner*—Janice E. Seeger  
(74) *Attorney, Agent, or Firm*—Heslin Rothenberg Farley & Mesiti P.C.

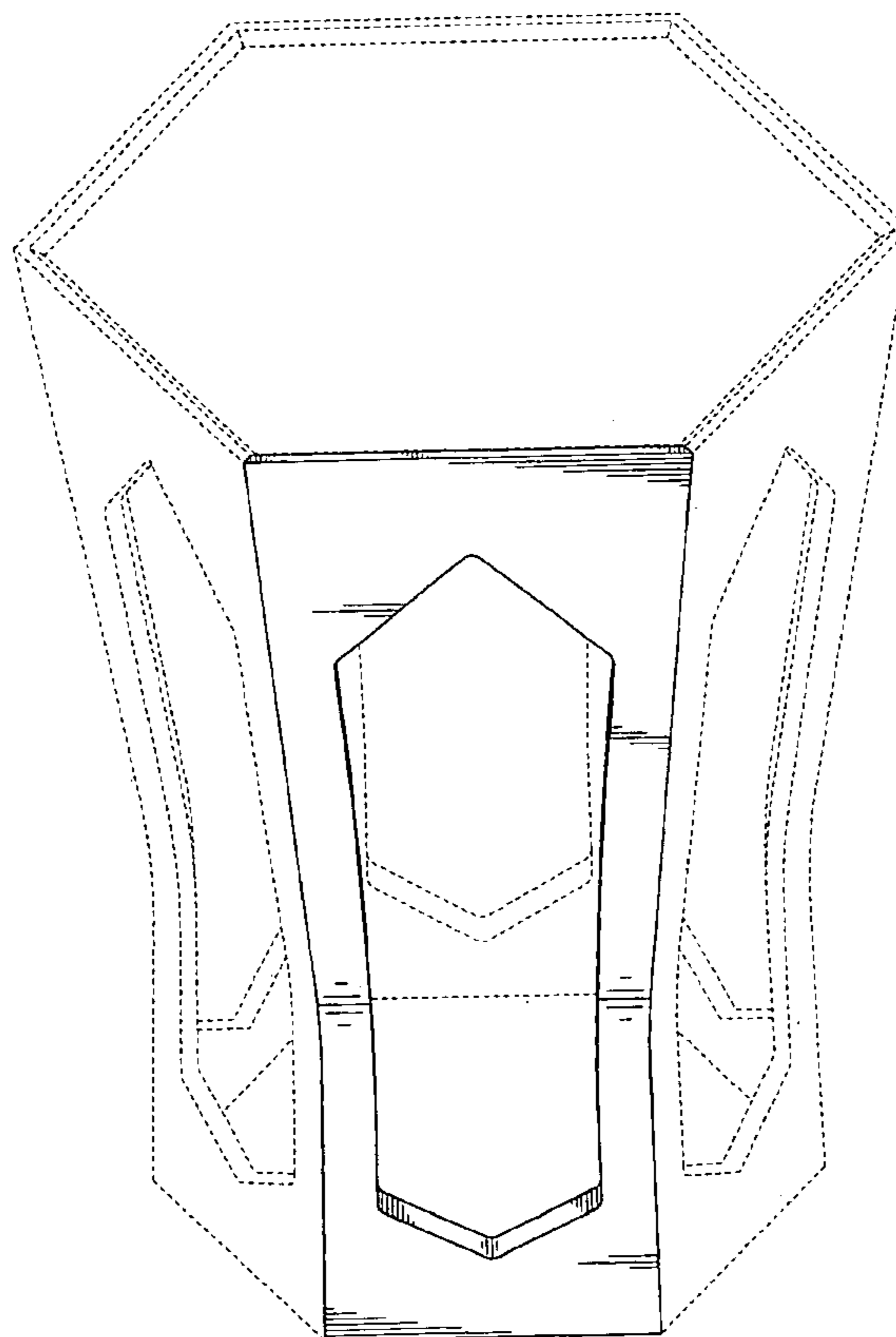
(57) **CLAIM**

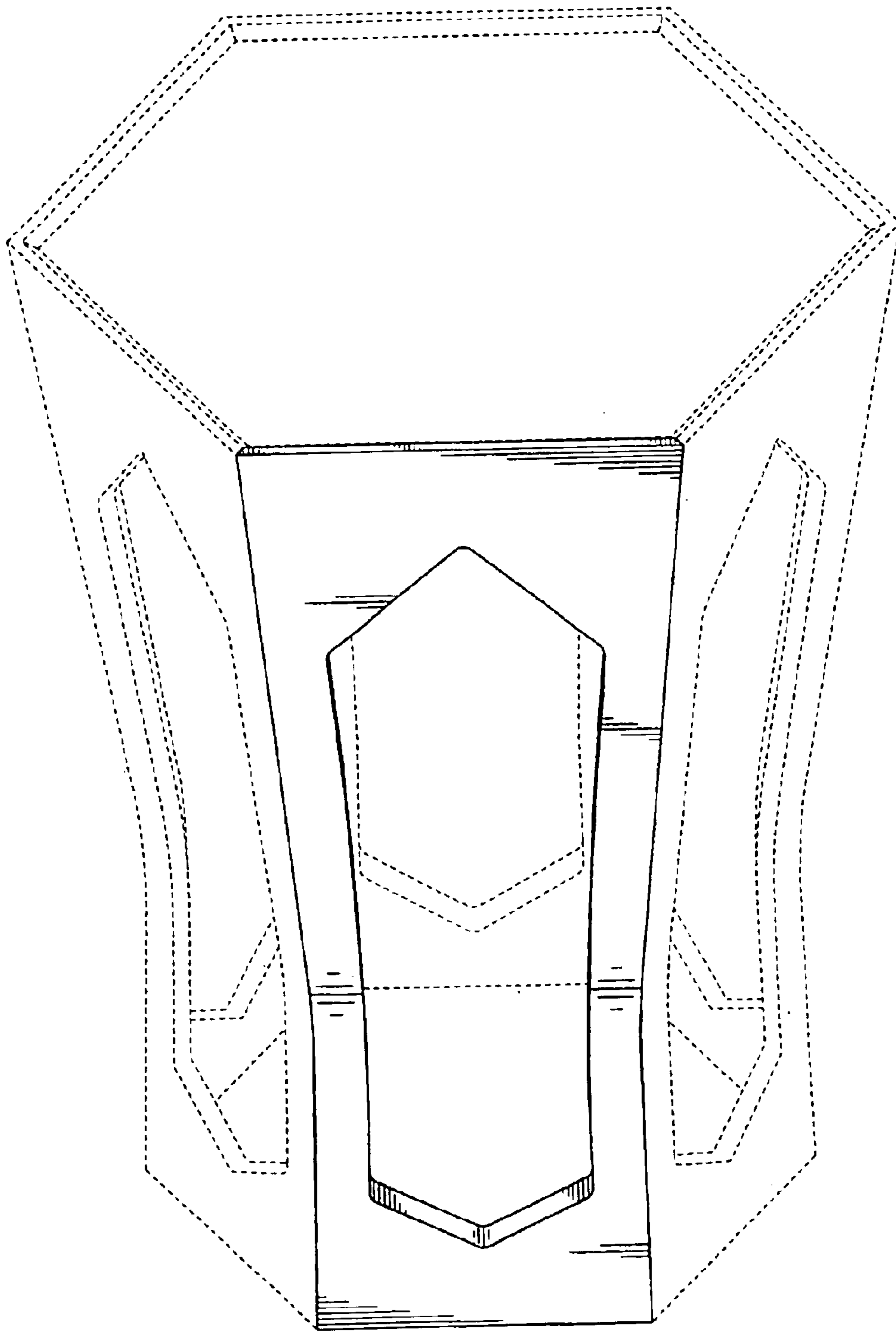
The ornamental design for the table, as shown and described.

**DESCRIPTION**

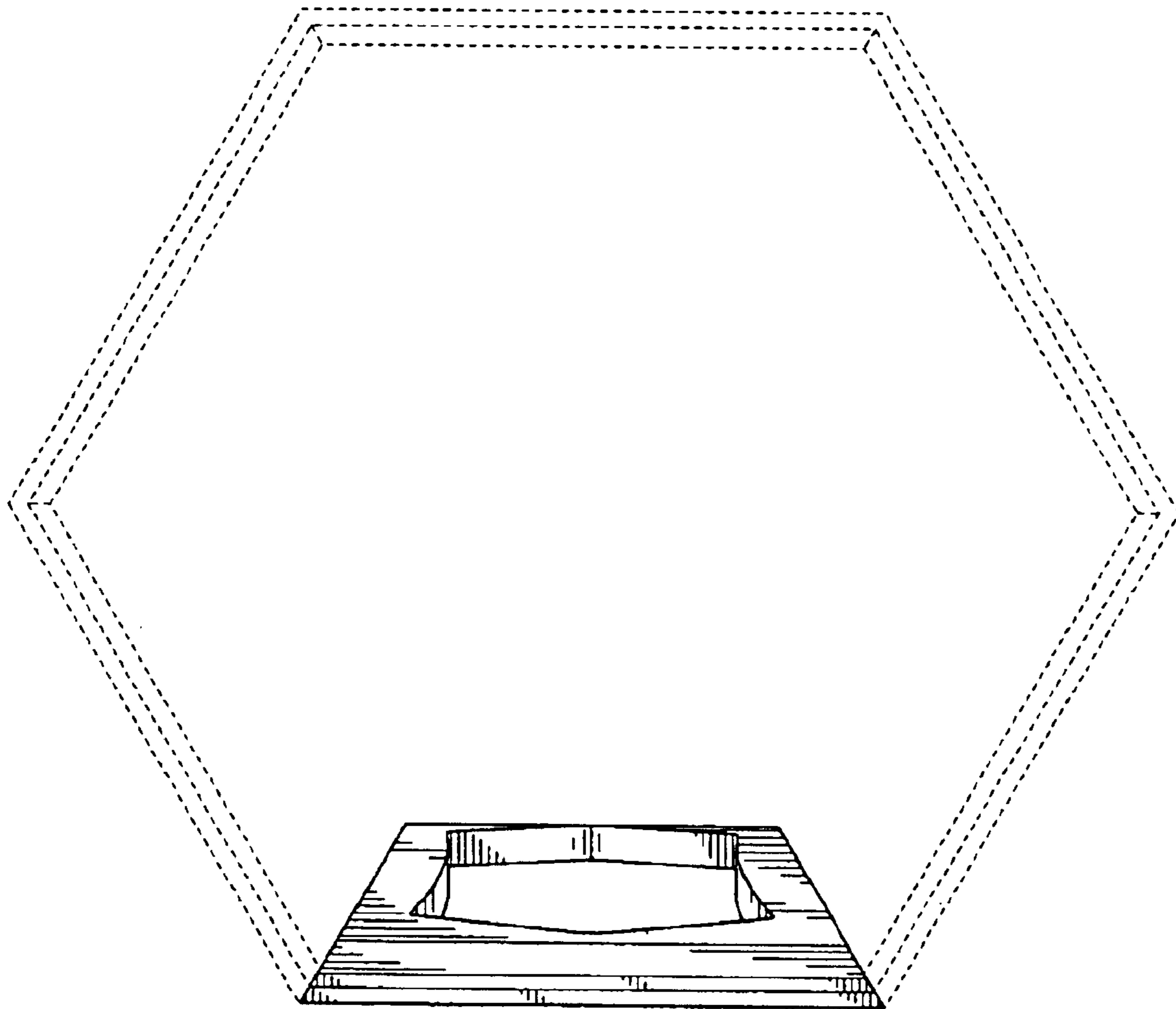
FIG. 1 is a perspective view of a table in accordance with the new design;  
FIG. 2 is a top view thereof;  
FIG. 3 is a front elevational view thereof;  
FIG. 4 is a right side view thereof;  
FIG. 5 is a front view of an alternative embodiment of said new design showing two portions broken away for indeterminable height;  
FIG. 6 is a perspective view of an alternative embodiment of said new design; and,  
FIG. 7 is a perspective view of an alternative embodiment of said new design.  
The broken lines in the figures are for illustrative purposes only and form no part of the claimed invention.

**1 Claim, 7 Drawing Sheets**

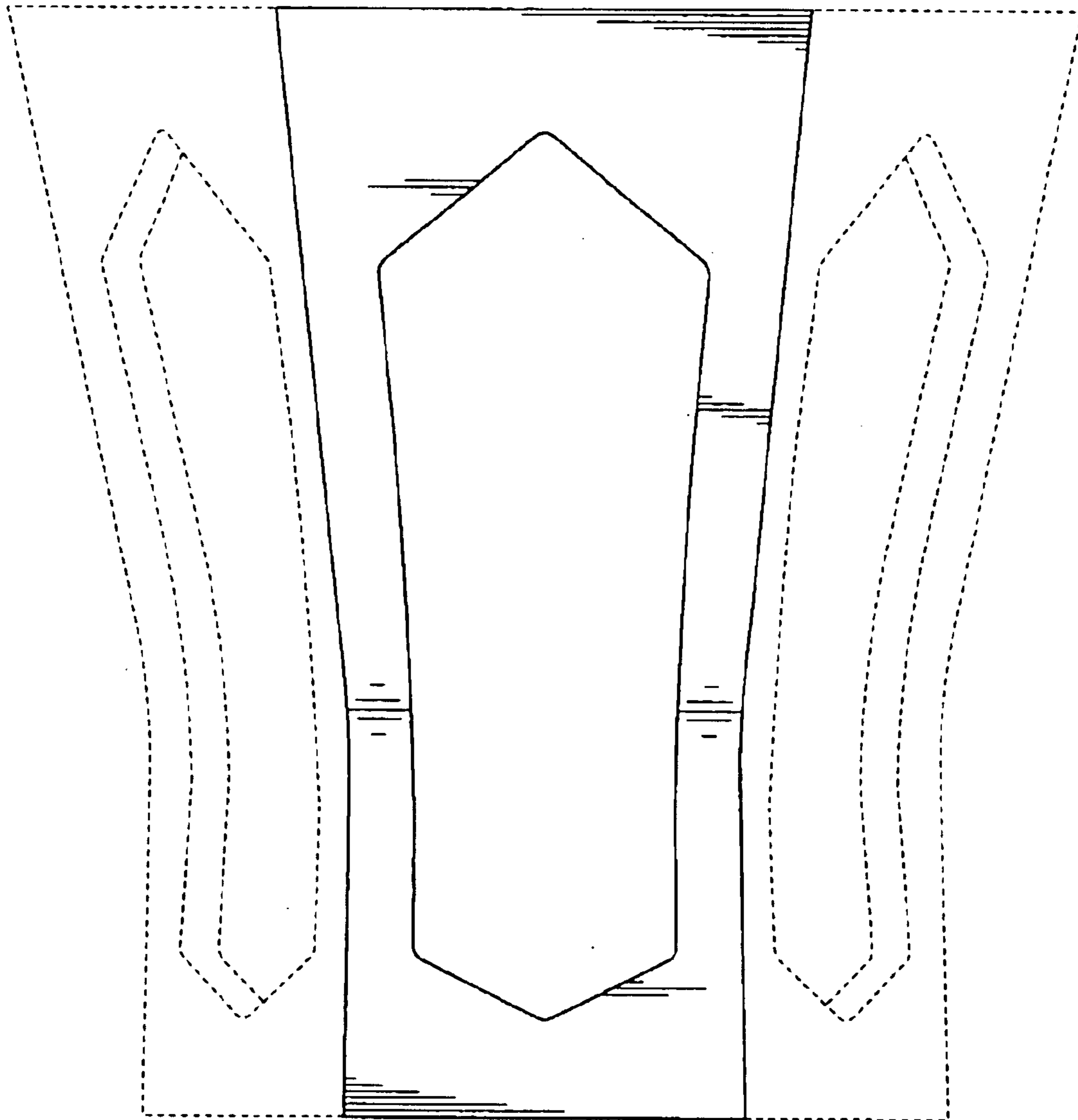




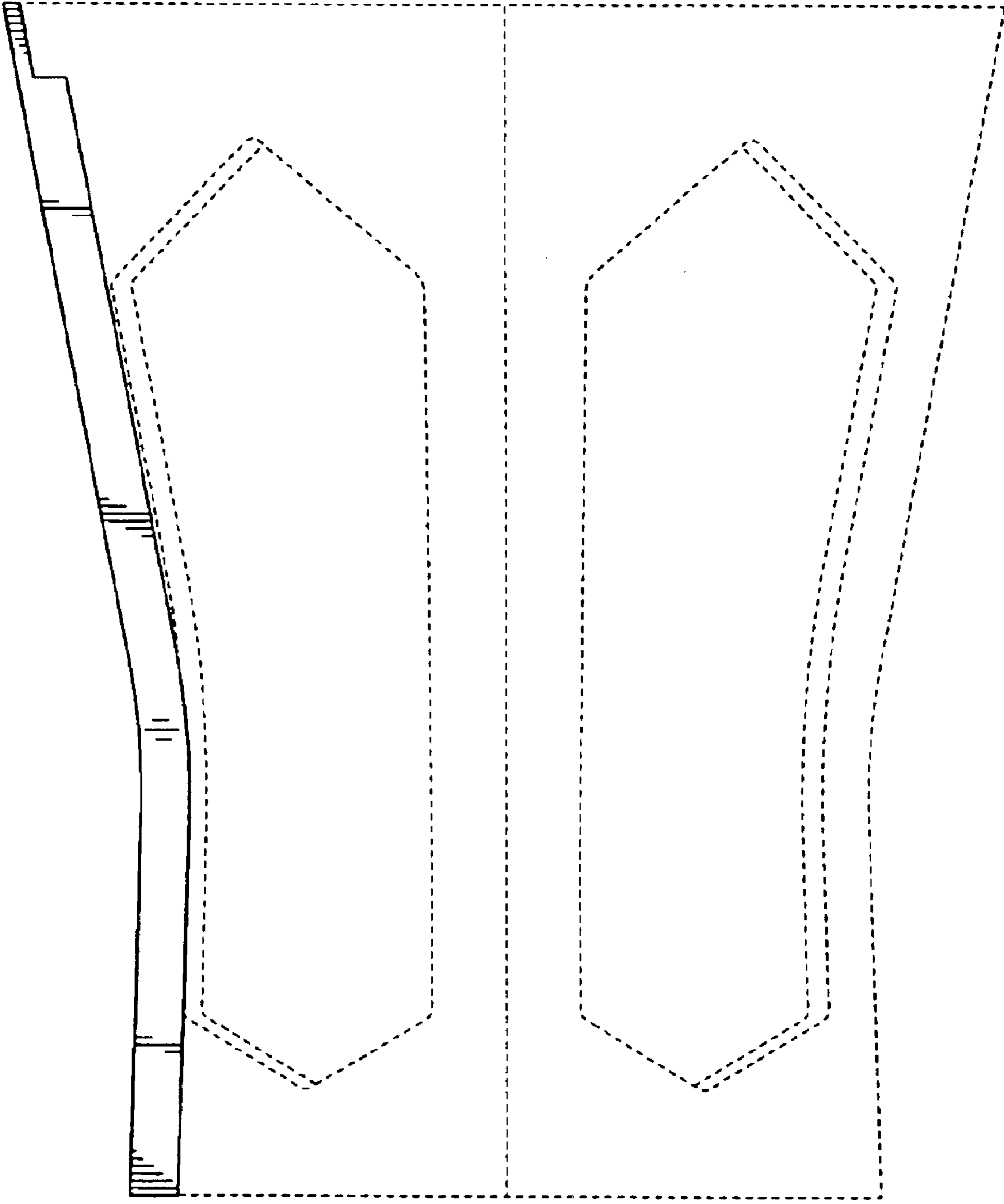
**FIG. 1**



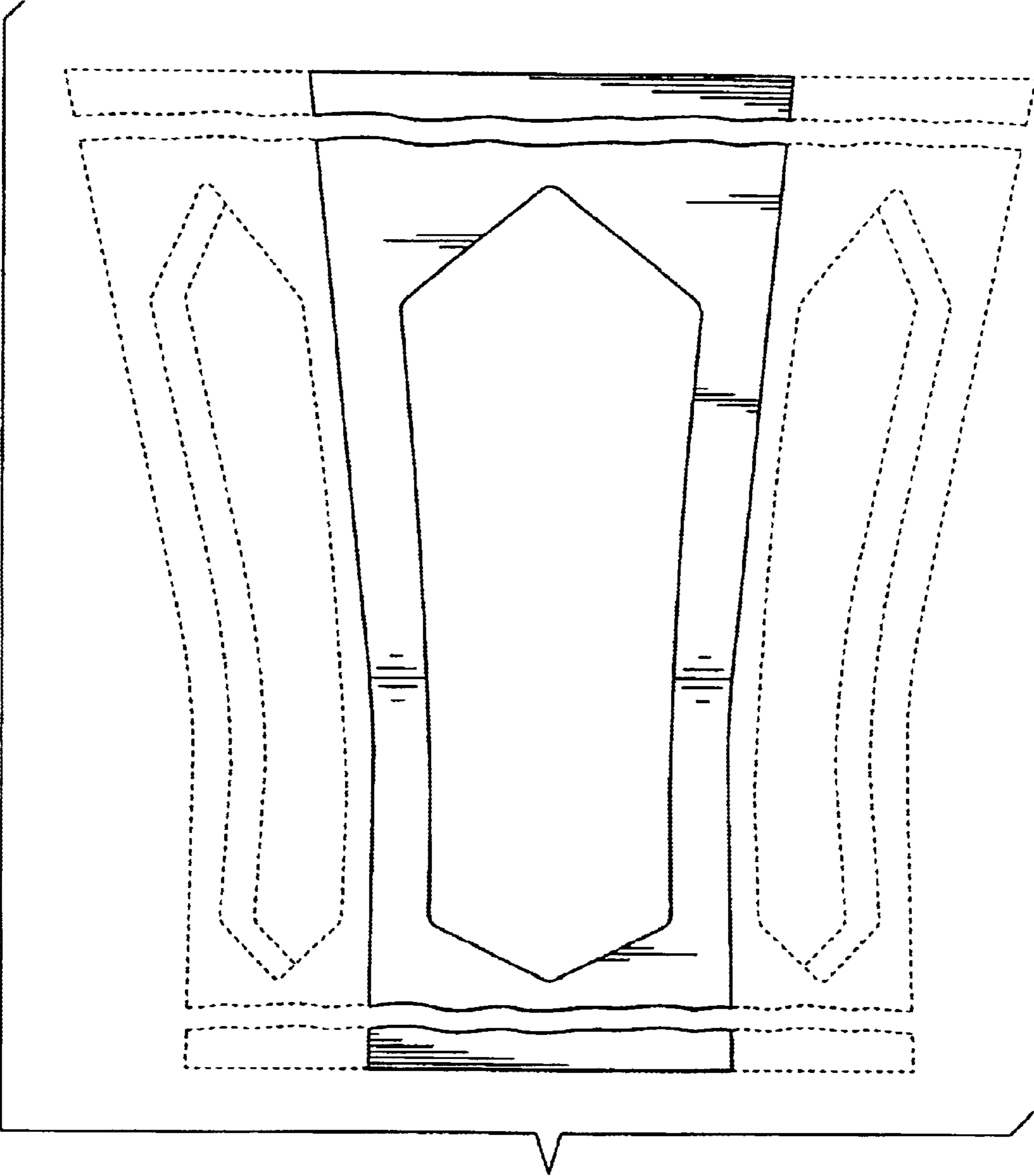
**FIG. 2**



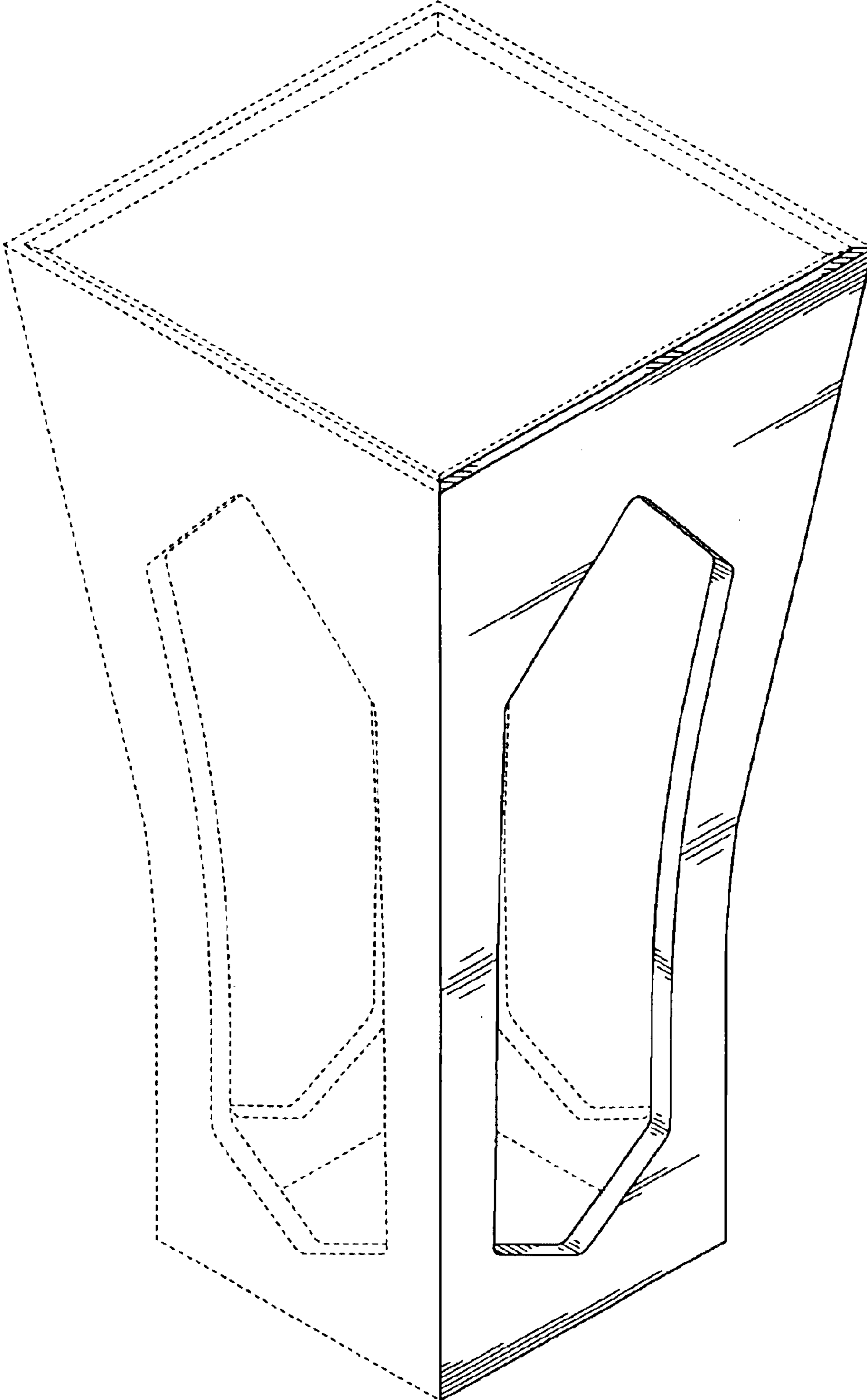
**FIG. 3**



**FIG. 4**

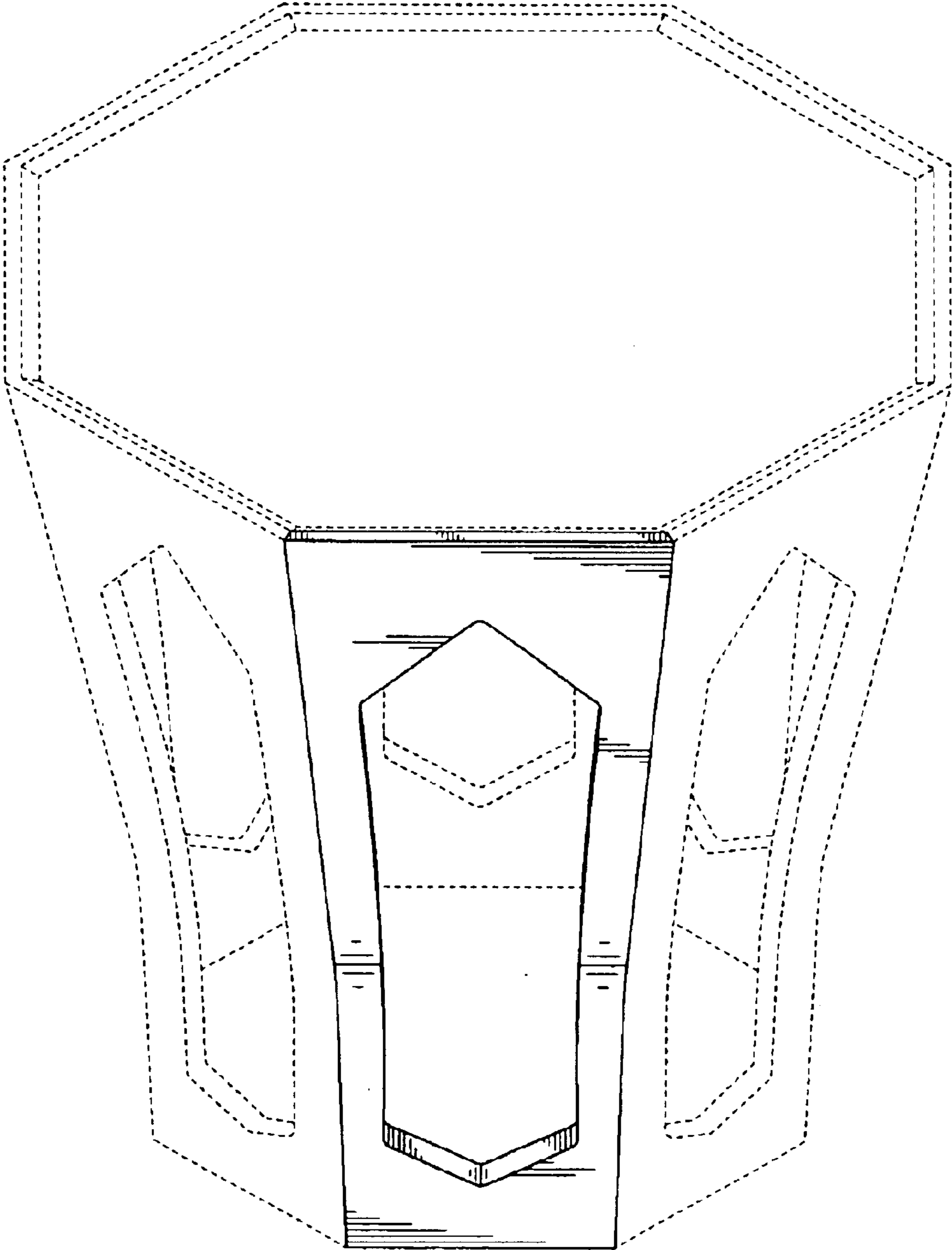


**FIG. 5**



**FIG. 6**





**FIG. 7**



UNITED STATES PATENT AND TRADEMARK OFFICE  
**CERTIFICATE OF CORRECTION**

PATENT NO. : Des. 510,214 S  
DATED : October 4, 2005  
INVENTOR(S) : Tsao et al.

Page 1 of 1

It is certified that error appears in the above-identified patent and that said Letters Patent is hereby corrected as shown below:

Title page.

Item [75], Inventors, delete “**Masaru Suzuki**, New York, NY (US);” and insert -- **Masaru Suzuki**, Brooklyn, NY (US); --; and delete “**Cynthia Biboso**, Brooklyn, NY (US);” and insert -- **Cynthia Biboso**, New York, NY (US); --.

Signed and Sealed this

Fifteenth Day of November, 2005

A handwritten signature in black ink on a light gray dotted background. The signature reads "Jon W. Dudas" in a cursive style.

JON W. DUDAS

*Director of the United States Patent and Trademark Office*