



US00D510182S

(12) **United States Design Patent** (10) **Patent No.:** **US D510,182 S**
Rask (45) **Date of Patent:** **** Oct. 4, 2005**

(54) **SIDE ELEMENT OF A SHOE UPPER**

6,557,270 B2 5/2003 Nakano et al.
D476,796 S 7/2003 Meza et al.

(75) Inventor: **Matthew Najeeb Rask**, Portland, OR (US)

OTHER PUBLICATIONS

(73) Assignee: **Nike, Inc.**, Beaverton, OR (US)

“Nike Footwear Catalog,” Holiday 1997, Published Mar. 1997 (p. M-133), Beaverton, Oregon.

(**) Term: **14 Years**

“Nike Footwear Catalog,” Fall 1998, Published Nov. 1997 (pp. M-7, 143), Beaverton, Oregon.

(21) Appl. No.: **29/215,269**

“Nike Footwear Catalog,” Spring 2004, Published Mar. 2003 (p. M-33), Beaverton, Oregon.

(22) Filed: **Oct. 15, 2004**

“Nike Footwear Catalog,” Late Spring 2004, Published Sep. 2003 (p. W-2), Beaverton, Oregon.

(51) **LOC (8) Cl.** **02-99**

“Nike Footwear Catalog,” Fall 2004, Published Nov. 2003 (pp. W-7, W-24), Beaverton, Oregon.

(52) **U.S. Cl.** **D2/972**

“Nike Footwear Catalog,” Fall 2004, Published Nov. 2003 (p. M-99), Beaverton, Oregon.

(58) **Field of Search** D2/902, 907, 908, D2/943, 944, 969, 972-974; 36/45, 50.1, 77 M, 77 R, 83, 88, 113, 114, 126-131

* cited by examiner

(56) **References Cited**

Primary Examiner—Dominic Simone

(74) *Attorney, Agent, or Firm*—TraskBritt

U.S. PATENT DOCUMENTS

(57) **CLAIM**

D248,192 S	6/1978	Stevenson	
D293,159 S	12/1987	Sacre	
D317,224 S	6/1991	Lucas	
D355,977 S	3/1995	Teague	
D361,886 S	9/1995	Johnson	
D362,112 S	9/1995	Avar	
D364,498 S	11/1995	Teague	
D387,894 S	12/1997	Crowley	
D393,350 S	4/1998	Aveni	
D393,352 S	4/1998	Aveni	
D398,740 S	9/1998	Hewett	
D401,757 S	12/1998	Mervar	
D404,555 S	1/1999	Gray	
D411,250 S	6/1999	Fogg	
D420,503 S	2/2000	McDowell	
D440,755 S	* 4/2001	Lupo	D2/972
D447,617 S	* 9/2001	Matis et al.	D2/969
D452,992 S	1/2002	Smith	
D459,869 S	* 7/2002	Doxey	D2/972
6,430,847 B2	8/2002	Fusco et al.	
D462,161 S	* 9/2002	Stubbs et al.	D2/973
D464,480 S	* 10/2002	Morris	D2/972
D467,722 S	* 12/2002	Wahoske	D2/972
6,505,424 B2	1/2003	Oorei et al.	
D473,369 S	* 4/2003	Link	D2/972

The ornamental design for a side element of a shoe upper, as shown and described.

DESCRIPTION

FIG. 1 is a perspective view of a side element of a shoe upper showing my new design;

FIG. 2 is a side view of the side element of a shoe upper shown in FIG. 1;

FIG. 3 is a front view of the side element of a shoe upper shown in FIG. 1;

FIG. 4 is a rear view of the side element of a shoe upper shown in FIG. 1; and,

FIG. 5 is a top view of the side element of a shoe upper shown in FIG. 1.

The uneven broken line immediately adjacent to the shaded area represents the bounds of the claimed design. All other uneven broken lines represent the remaining portion of the shoe. The uneven broken line representations in FIGS. 1-5 are for illustrative purposes only and form no part of the claimed design.

1 Claim, 2 Drawing Sheets

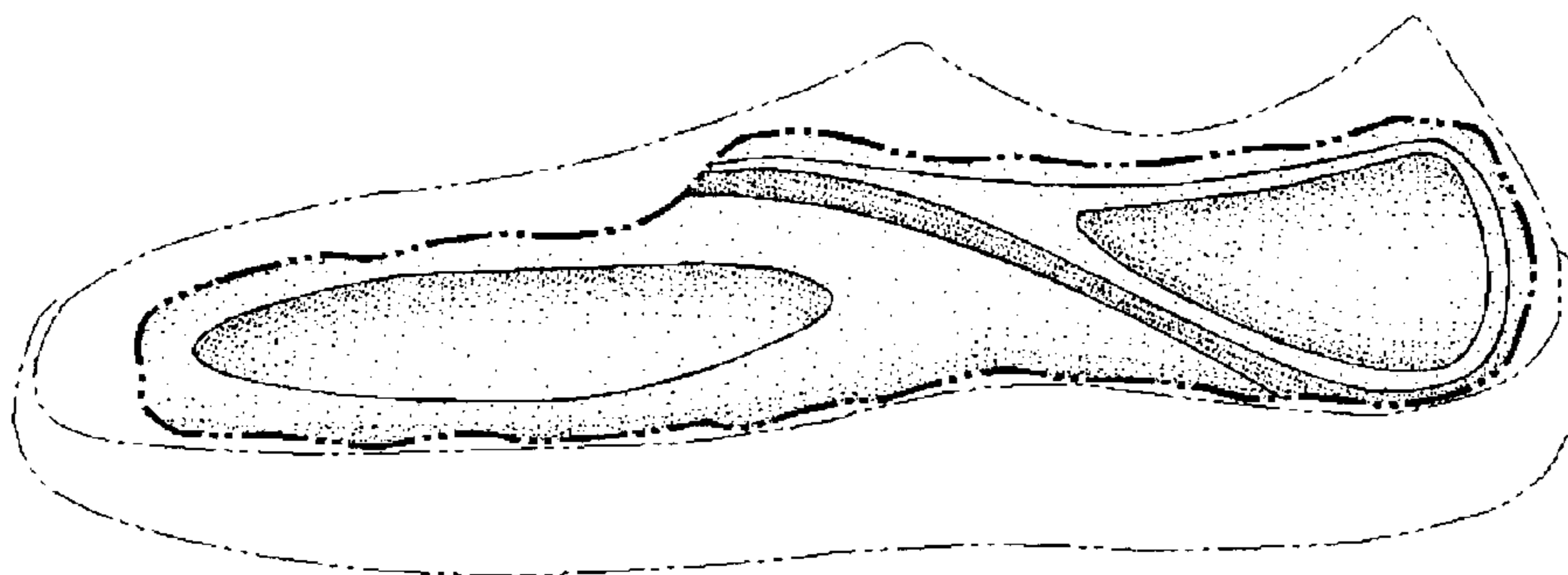

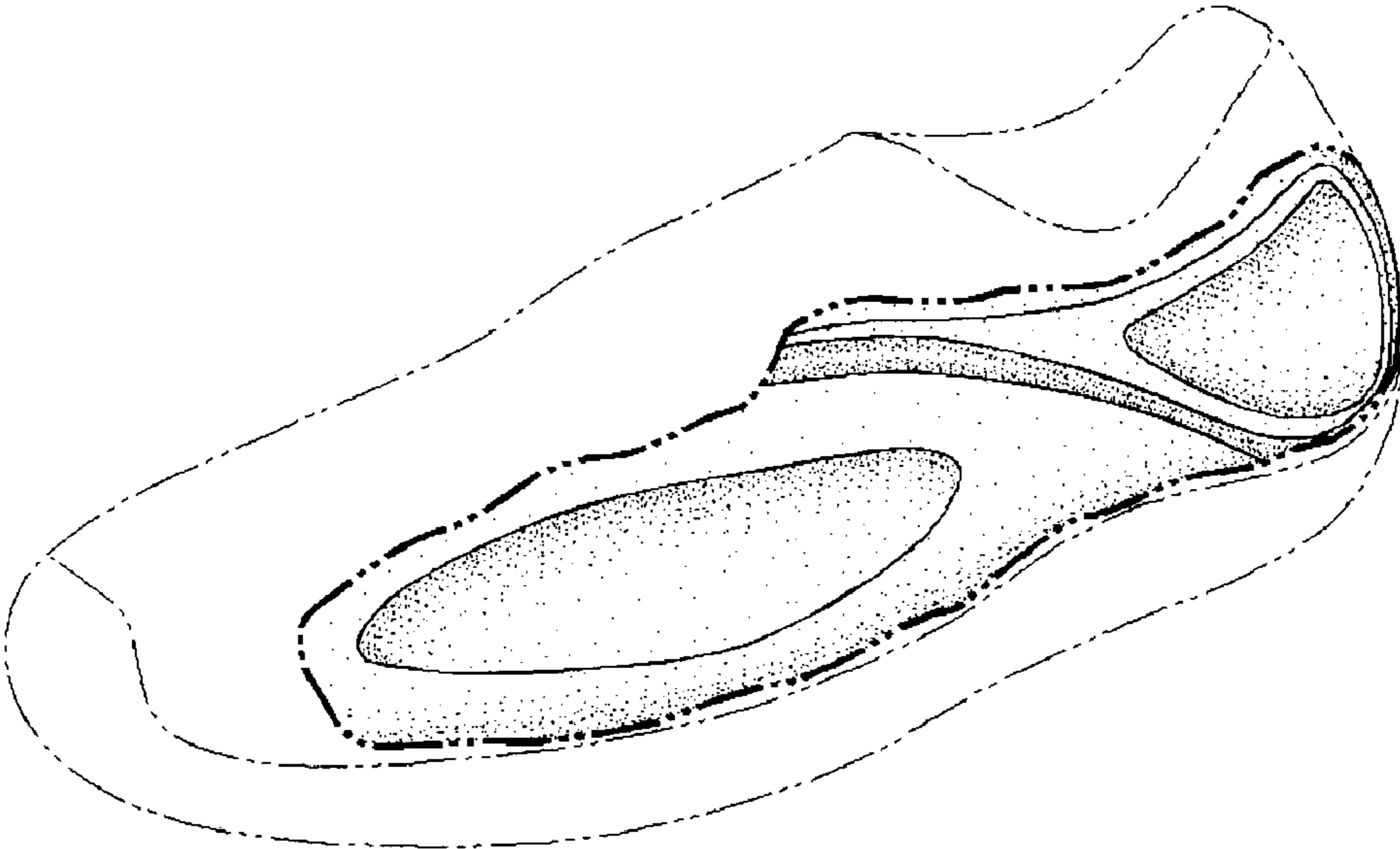

FIG. 1

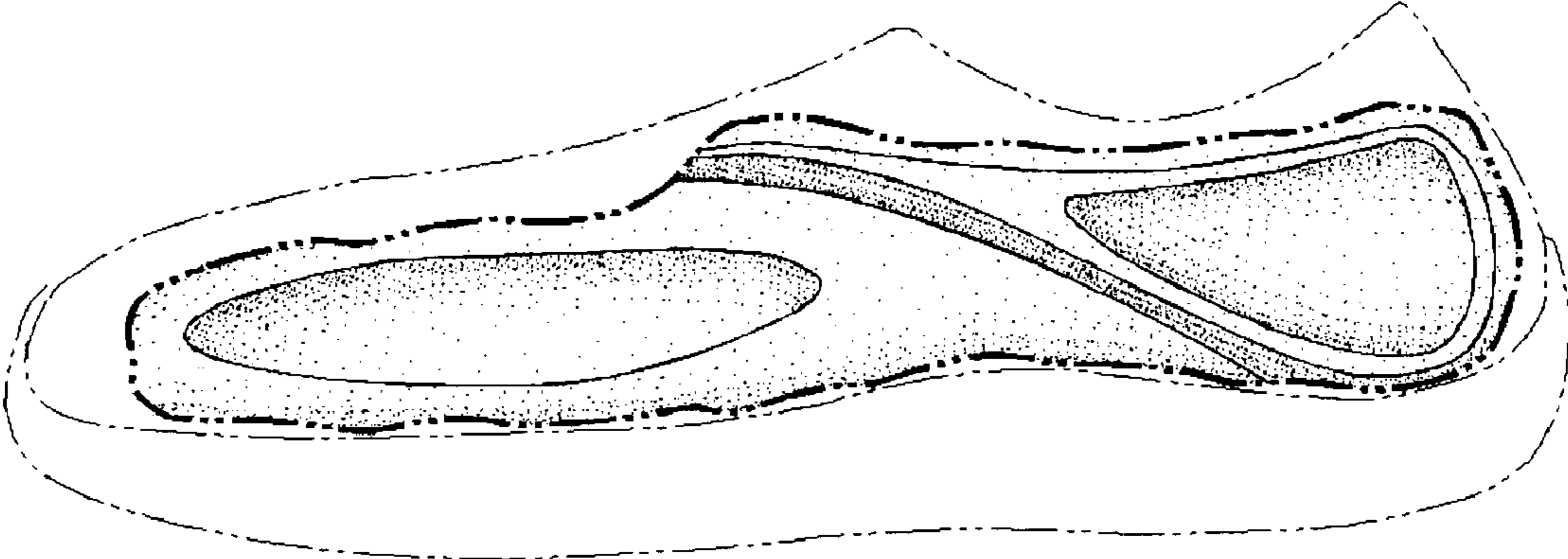

FIG. 2

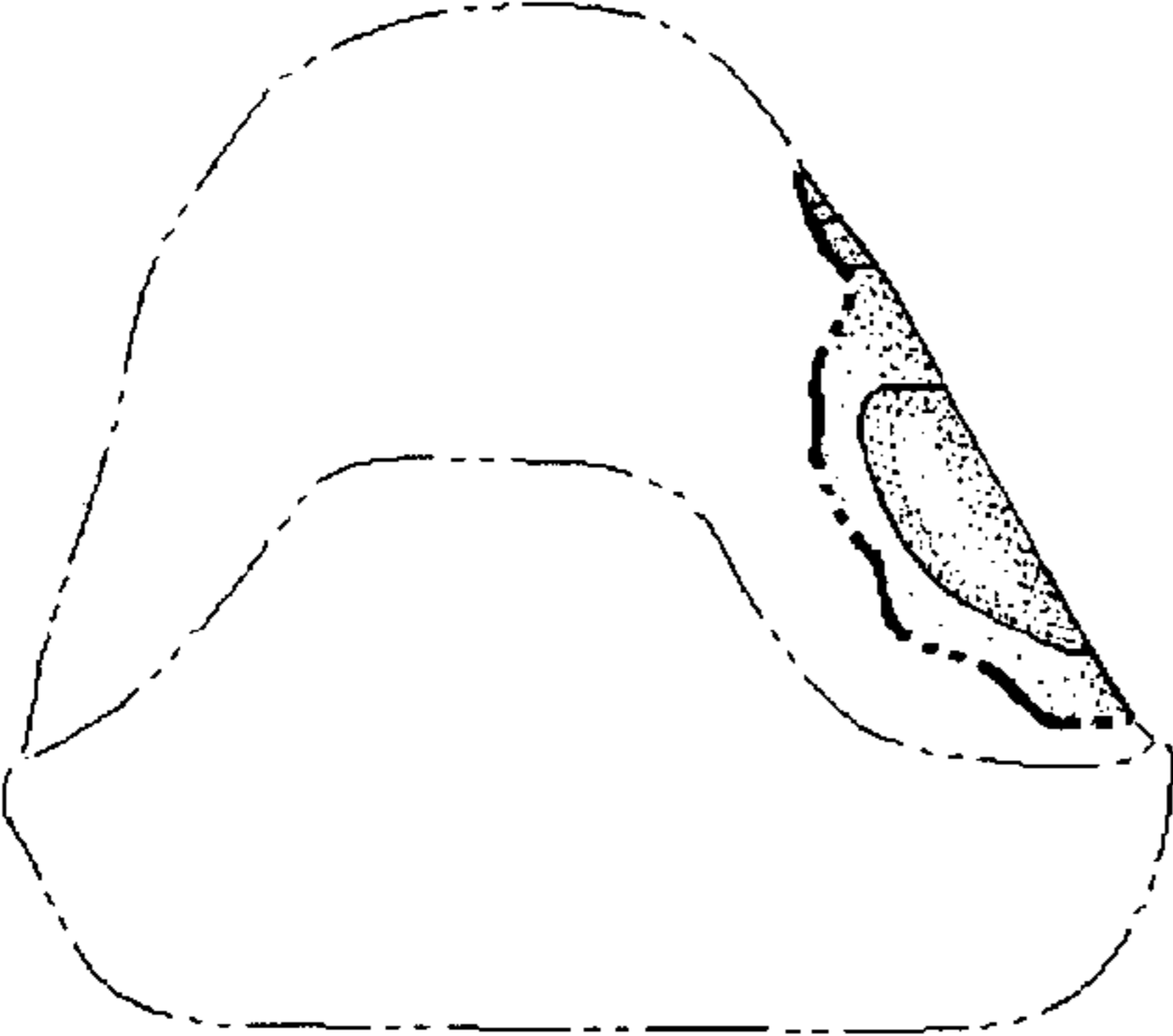

FIG. 3

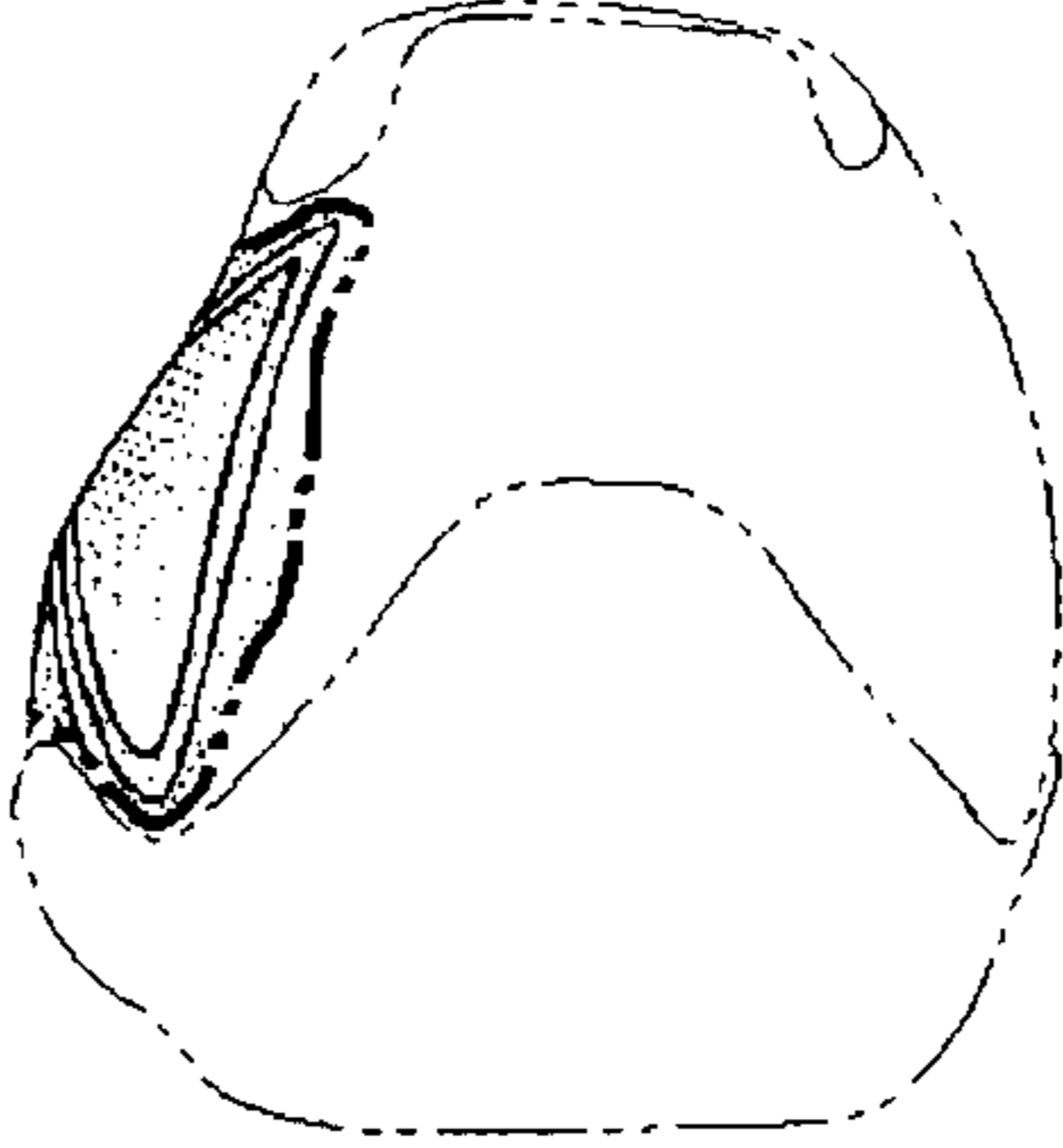

FIG. 4

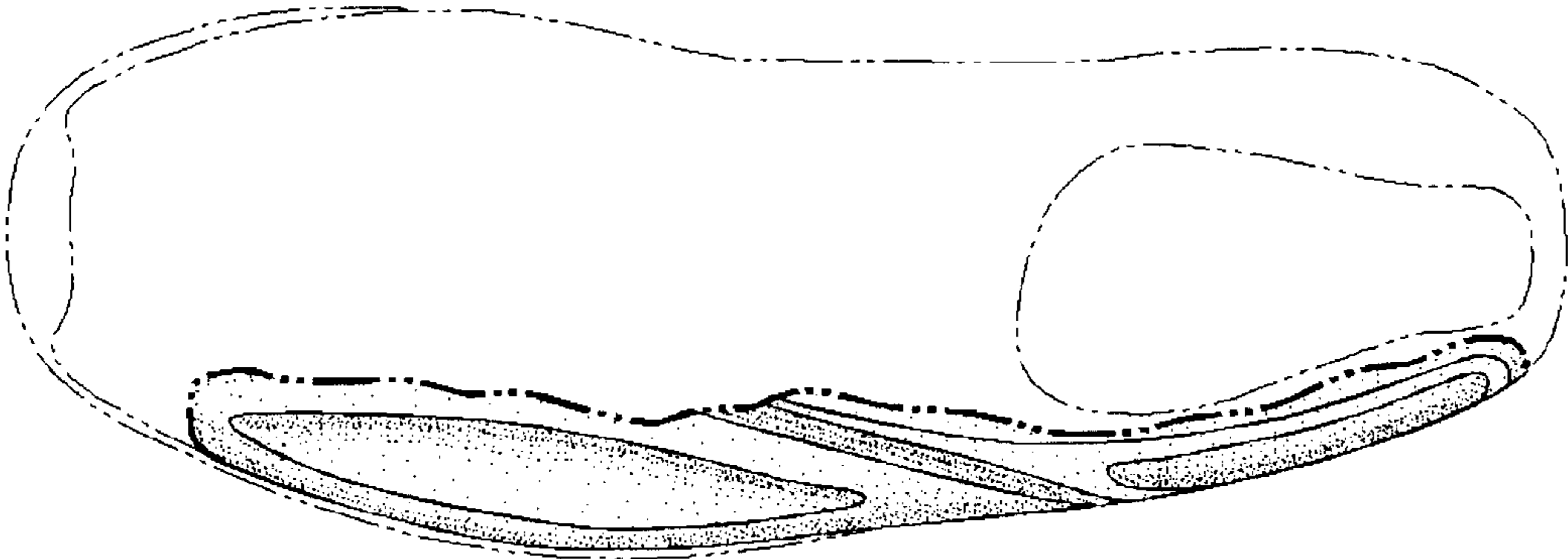

FIG. 5