



US00D510107S

(12) **United States Design Patent** (10) **Patent No.:** **US D510,107 S**  
**McMonigle** (45) **Date of Patent:** **\*\* Sep. 27, 2005**

(54) **NOVELTY SIGN**

D409,246 S \* 5/1999 Fereday et al. .... D19/96  
D441,689 S \* 5/2001 Howard ..... D11/131  
D487,524 S \* 3/2004 Lin ..... D26/51

(75) Inventor: **Robert M. McMonigle**, Las Vegas, NV  
(US)

**OTHER PUBLICATIONS**

(73) Assignee: **Bogar Enterprises, LLC**, Las Vegas,  
NV (US)

“Welcome to Fabulous Las Vegas” Sign Description, Avail-  
able at [http://gaming.unlv.edu/v\\_museum/neon\\_survey/surveys/fabulous\\_las\\_vegas.html](http://gaming.unlv.edu/v_museum/neon_survey/surveys/fabulous_las_vegas.html), 2 pages.\*  
Photograph of “Welcome to Fabulous Las Vegas Nevada”  
Sign, The Neon Museum, Circa 1959, 1 Page.

(\*\*) Term: **14 Years**

\* cited by examiner

(21) Appl. No.: **29/201,019**

(22) Filed: **Mar. 8, 2004**

*Primary Examiner*—Robert M. Spear  
(74) *Attorney, Agent, or Firm*—Weide & Miller, Ltd.

(51) **LOC (8) Cl.** ..... **20-03**

(52) **U.S. Cl.** ..... **D20/29; D20/99**

(58) **Field of Search** ..... D20/10, 13, 19,  
D20/21, 27, 39, 40-42, 99; 40/124.01,  
514, 590, 603, 606.12, 607.01, 607.03;  
362/812; D11/131, 157; D26/93, 94, 95

(57) **CLAIM**

The ornamental design for a novelty sign, as shown and  
described.

(56) **References Cited**

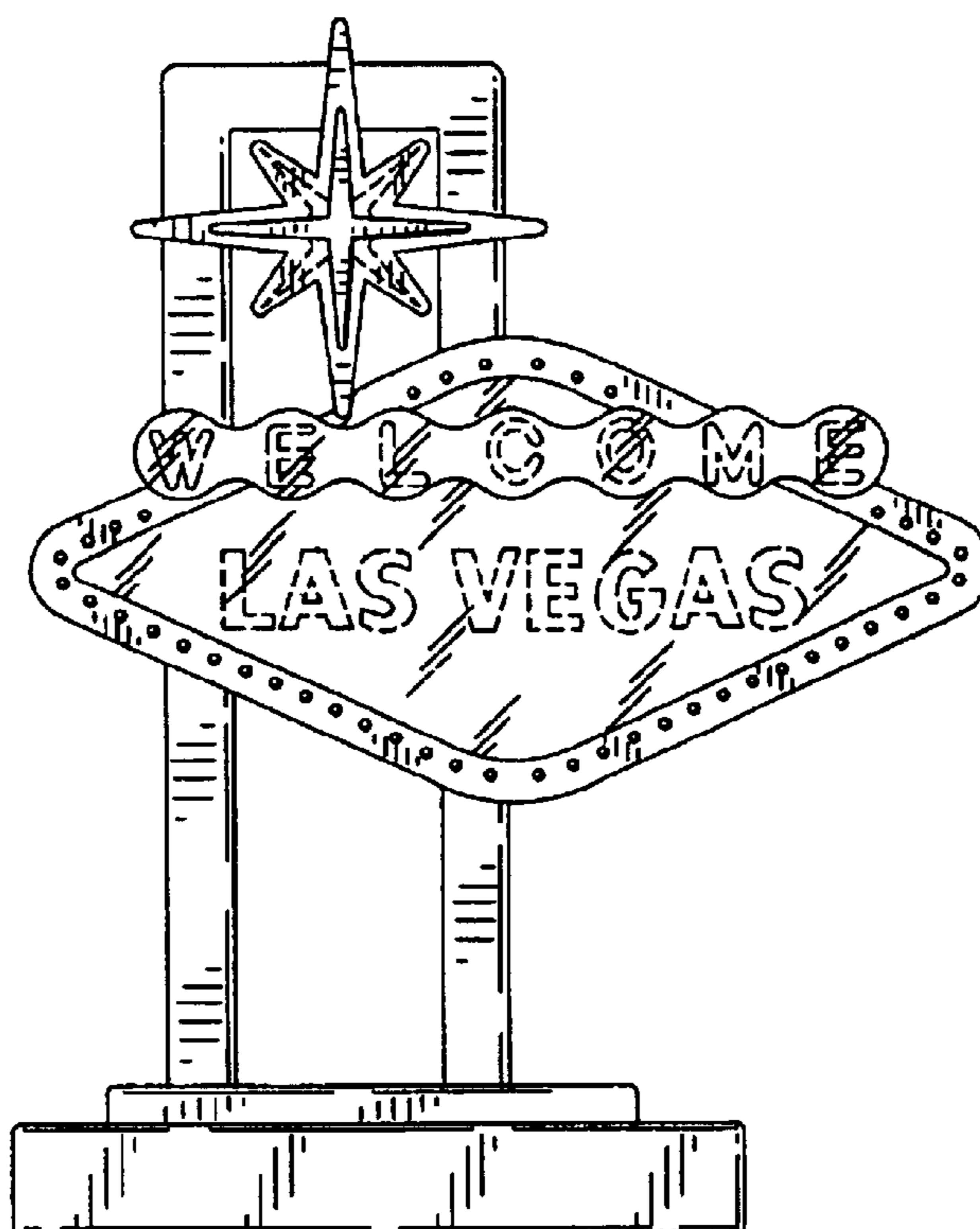
**DESCRIPTION**

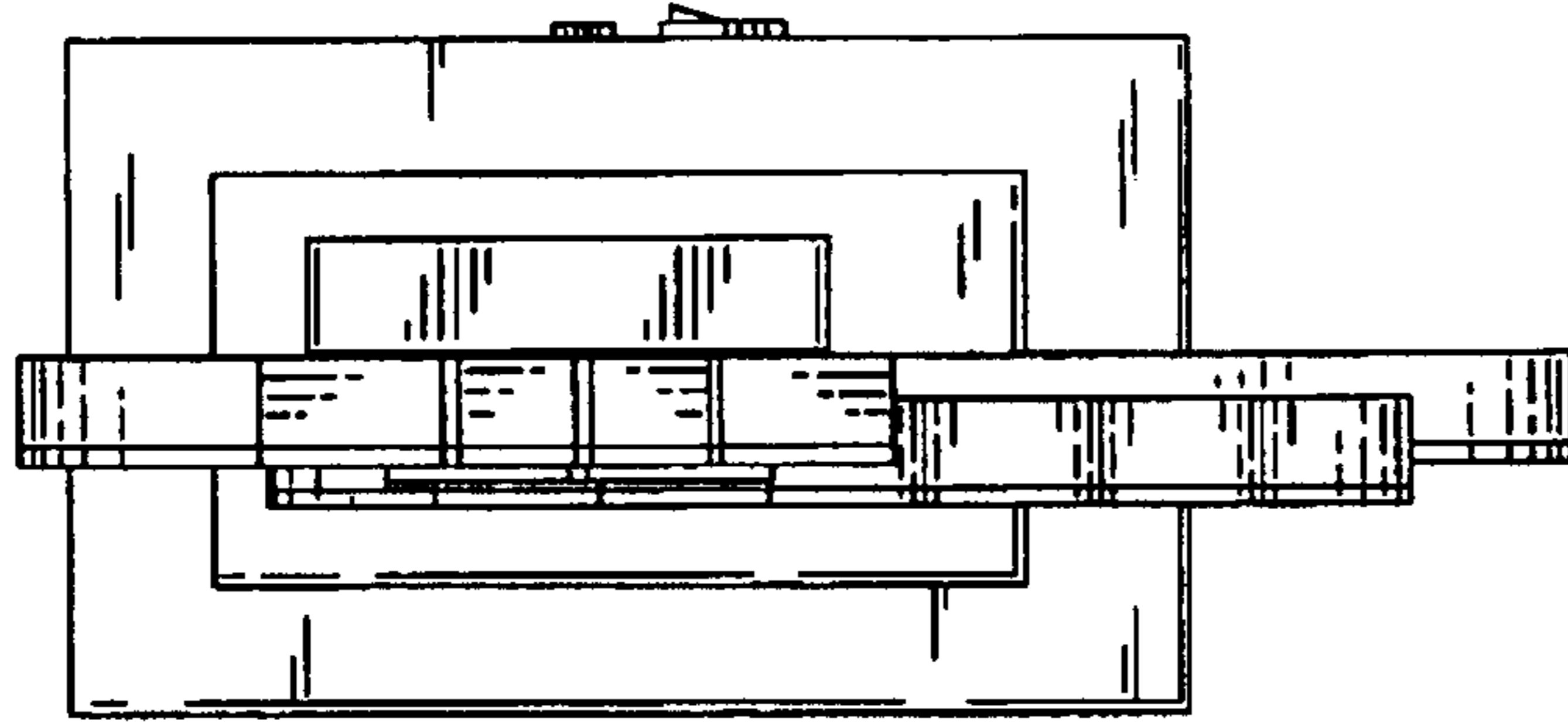
**U.S. PATENT DOCUMENTS**

D39,769 S \* 1/1909 Monash ..... D11/164  
D40,604 S \* 4/1910 Hatfield ..... D26/95  
D86,745 S \* 4/1932 Reis ..... D26/95  
D202,326 S \* 9/1965 Doss ..... D20/41  
D208,849 S \* 10/1967 Smith et al. .... D20/41  
D365,040 S \* 12/1995 Whitman ..... D11/131  
D380,855 S \* 7/1997 Arshad ..... D26/7  
D382,229 S \* 8/1997 Frustaci ..... D11/157  
D397,154 S \* 8/1998 Hart ..... D20/41

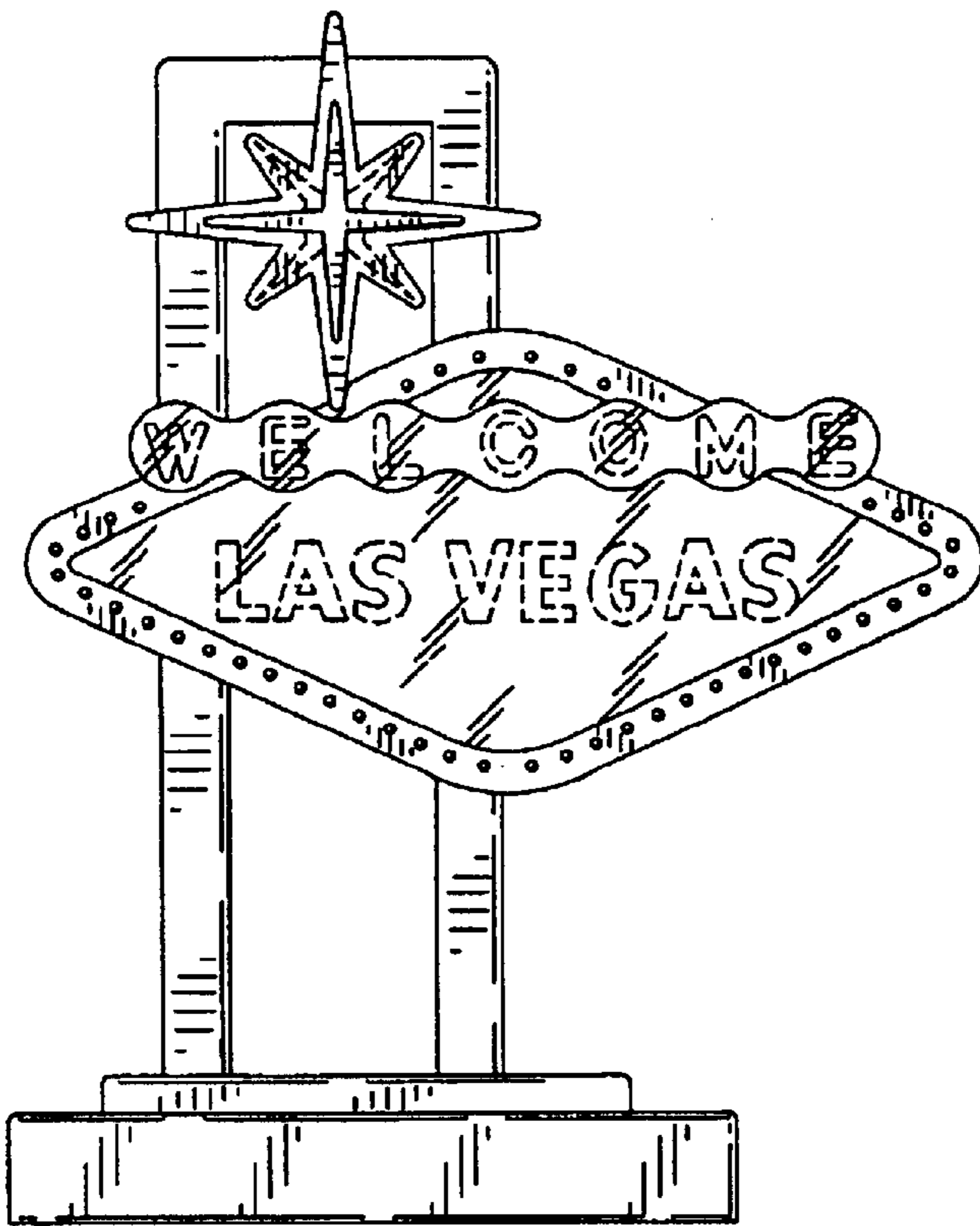
FIG. 1 is a top view of a novelty sign in accordance with the  
present invention;  
FIG. 2 is a front view of the novelty sign;  
FIG. 3 is a first side view of the novelty sign;  
FIG. 4 is a rear view of the novelty sign;  
FIG. 5 is a second side view of the novelty sign; and,  
FIG. 6 is a bottom view of the novelty sign.  
The broken lines in the drawings represent environmental  
structure only and form no part of the claimed design.

**1 Claim, 2 Drawing Sheets**

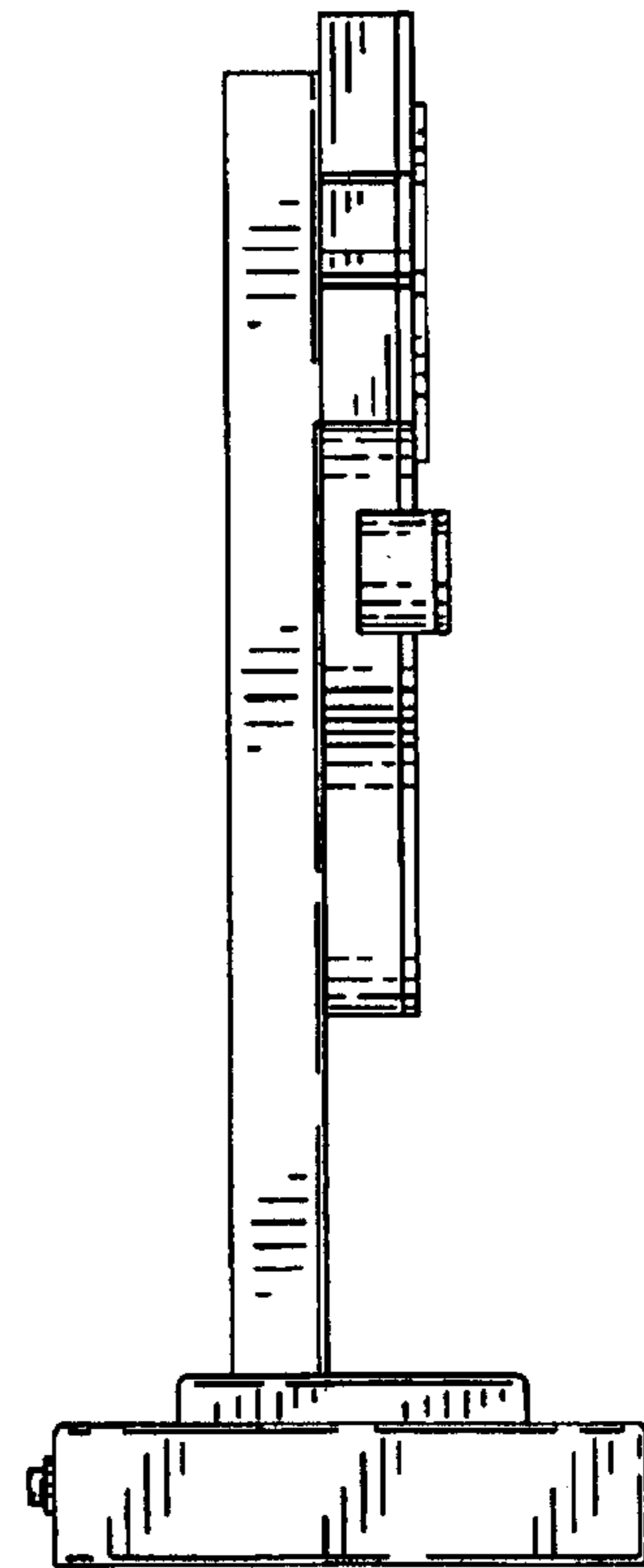




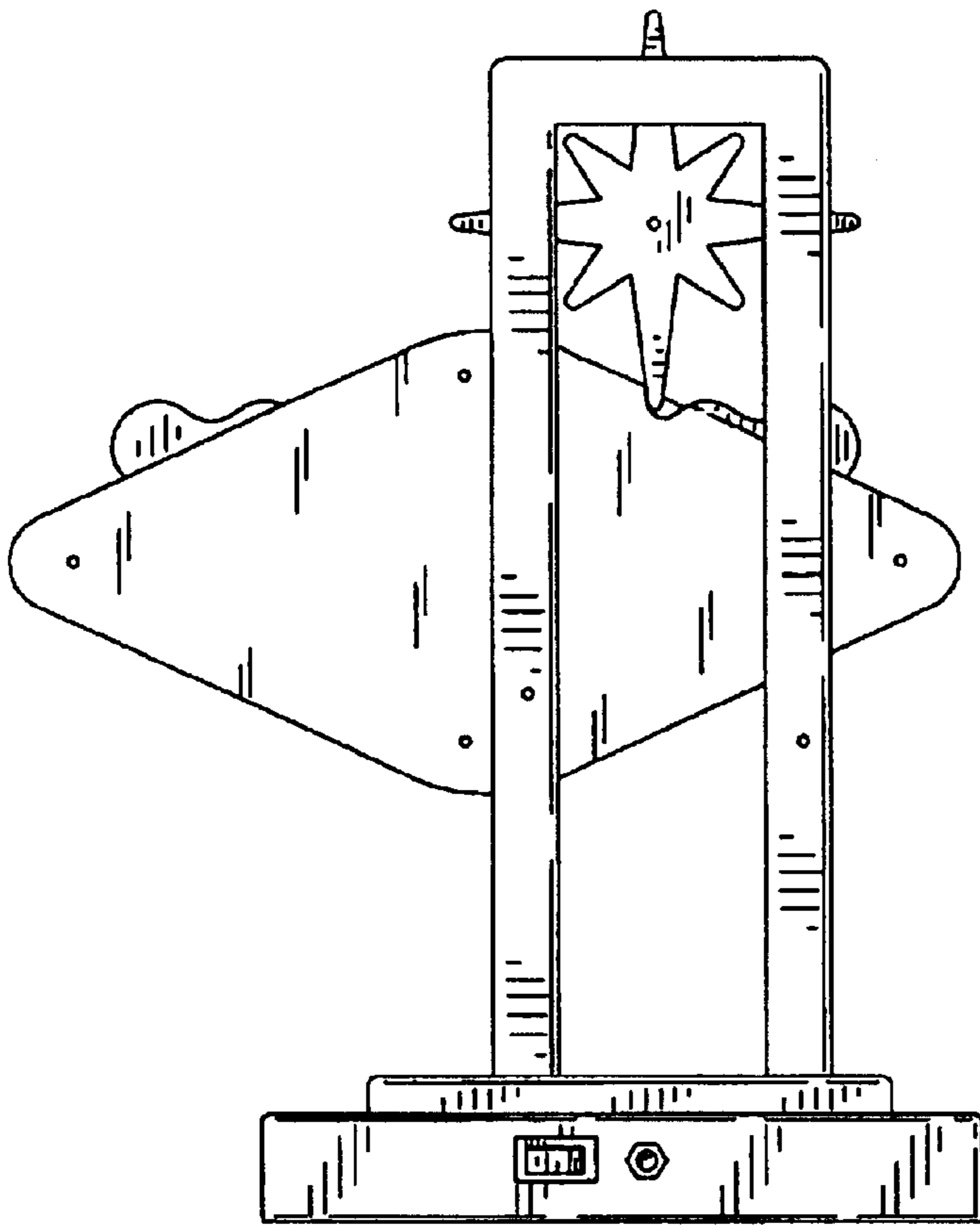
*Fig. 1*



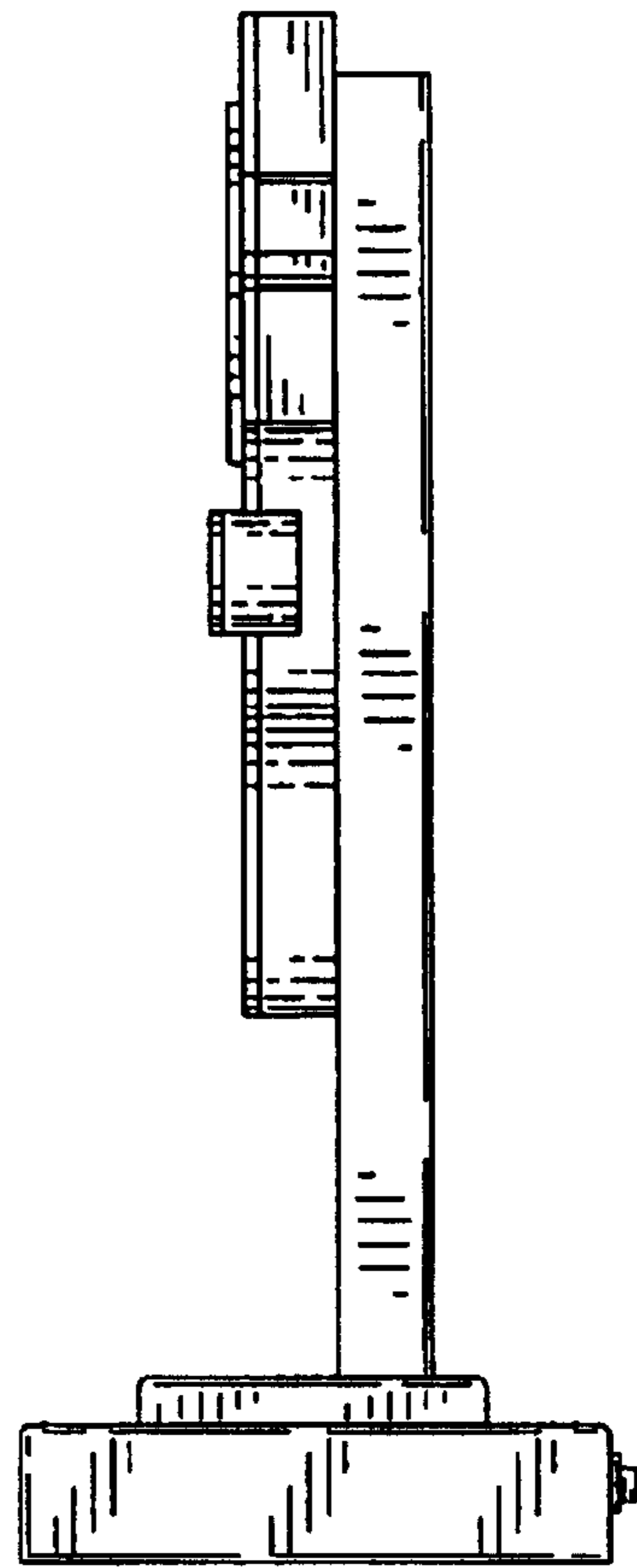
*Fig. 2*



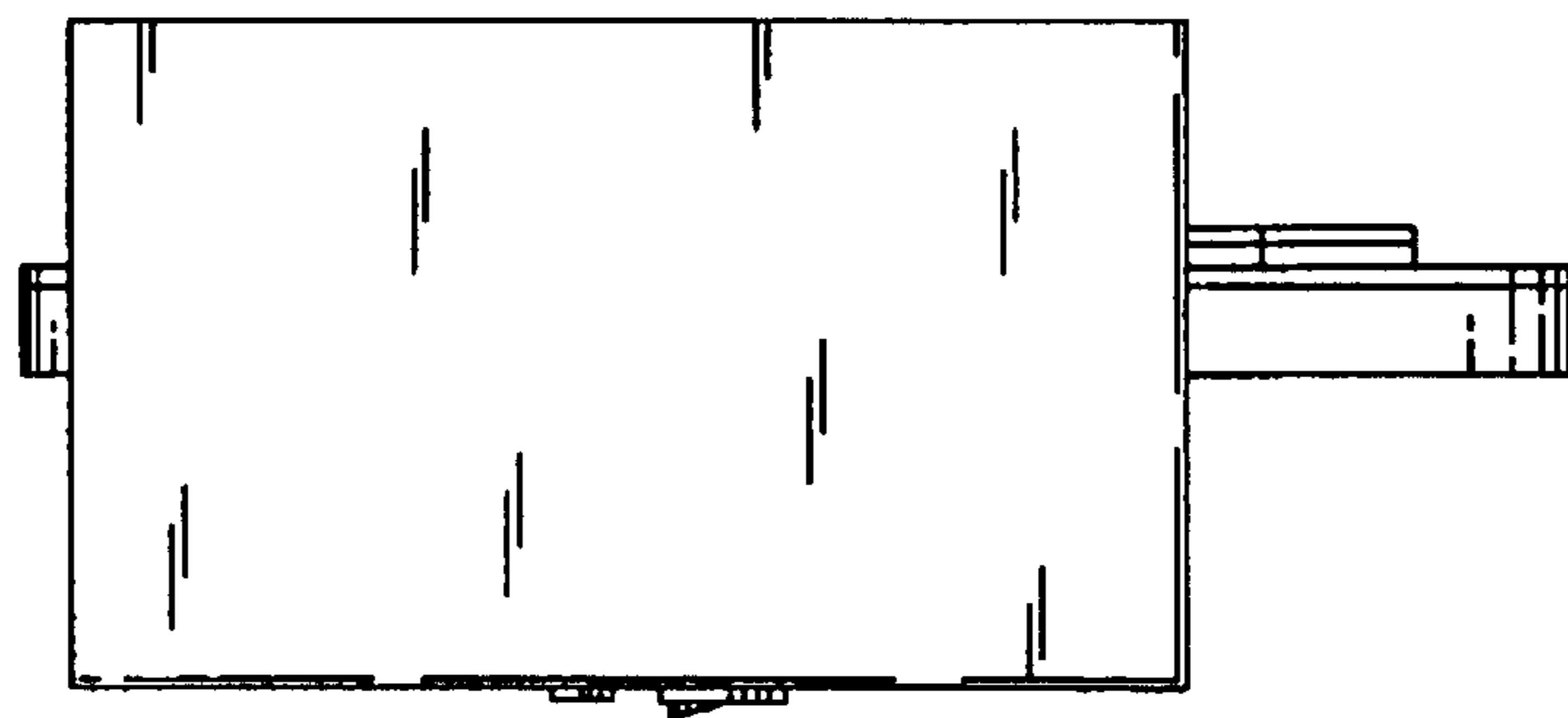
*Fig. 3*



*Fig. 4*



*Fig. 5*



*Fig. 6*