

US00D510048S

(12) **United States Design Patent**  
**Wright et al.**

(10) **Patent No.: US D510,048 S**

(45) **Date of Patent: \*\* Sep. 27, 2005**

(54) **SAW**

5,720,095 A \* 2/1998 Lennartsson ..... 29/509  
6,272,960 B1 \* 8/2001 Dibbern et al. .... 83/471.3

(75) **Inventors: Stuart J. Wright**, Timonium, MD (US); **Daniel N. Lopano**, Towson, MD (US); **Gregg L. Sheddy**, Shrewsbury, PA (US); **Peter Chaikowsky**, Bel Air, MD (US); **James D. Schroeder**, Dallastown, PA (US); **Warren A. Ceroll**, Owings Mills, MD (US); **Darren B. Moss**, Cockeysville, MD (US)

\* cited by examiner

*Primary Examiner*—Antoine D. Davis  
*Assistant Examiner*—L. Williams  
(74) *Attorney, Agent, or Firm*—Alan Ayala

(57) **CLAIM**

The ornamental design for a saw, as shown and described.

**DESCRIPTION**

FIG. 1 is a front perspective view of a first embodiment of a saw according to the invention, where FIGS. 1A–1B show the saw with a table in retracted and extended positions, respectively.

FIG. 2 is a top plan view of the first embodiment, where FIGS. 2A–2B show the saw with a table in retracted and extended positions, respectively.

FIG. 3 is a right side elevational view of the first embodiment, where FIGS. 3A–3B show the saw with a table in retracted and extended positions, respectively.

FIG. 4 is a left side elevational view of the first embodiment, where FIGS. 4A–4B show the saw with a table in retracted and extended positions, respectively.

FIG. 5 is a front elevational view of the first embodiment. FIG. 6 is a rear elevational view of the first embodiment; and,

FIG. 7 is a bottom plan view of the first embodiment, where FIGS. 7A–7B show the saw with a table in retracted and extended positions, respectively.

(73) **Assignee: Black & Decker Inc.**, Newark, DE (US)

(\*\*) **Term: 14 Years**

(21) **Appl. No.: 29/192,203**

(22) **Filed: Oct. 21, 2003**

**Related U.S. Application Data**

(63) Continuation of application No. 29/170,049, filed on Oct. 30, 2002, now Pat. No. Des. 486,165.

(51) **LOC (8) Cl.** ..... **15-09**

(52) **U.S. Cl.** ..... **D10/133**

(58) **Field of Search** ..... D15/133; 30/377–378, 30/388–391, 517–525; 83/471.2, 471.3, 581, 472, 477.1, 477.2

(56) **References Cited**

**U.S. PATENT DOCUMENTS**

D372,484 S \* 8/1996 Price et al. .... D15/133

**1 Claim, 12 Drawing Sheets**

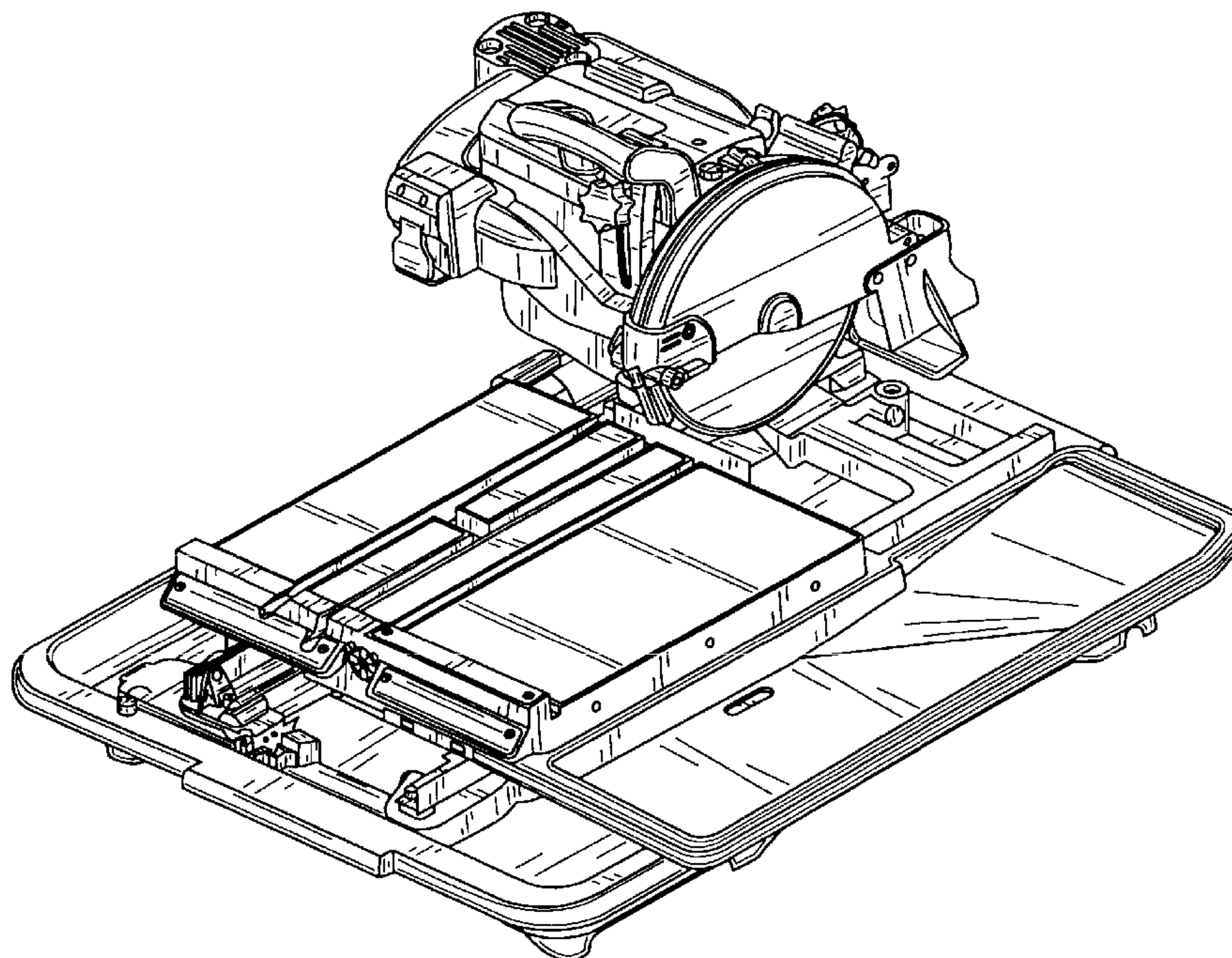

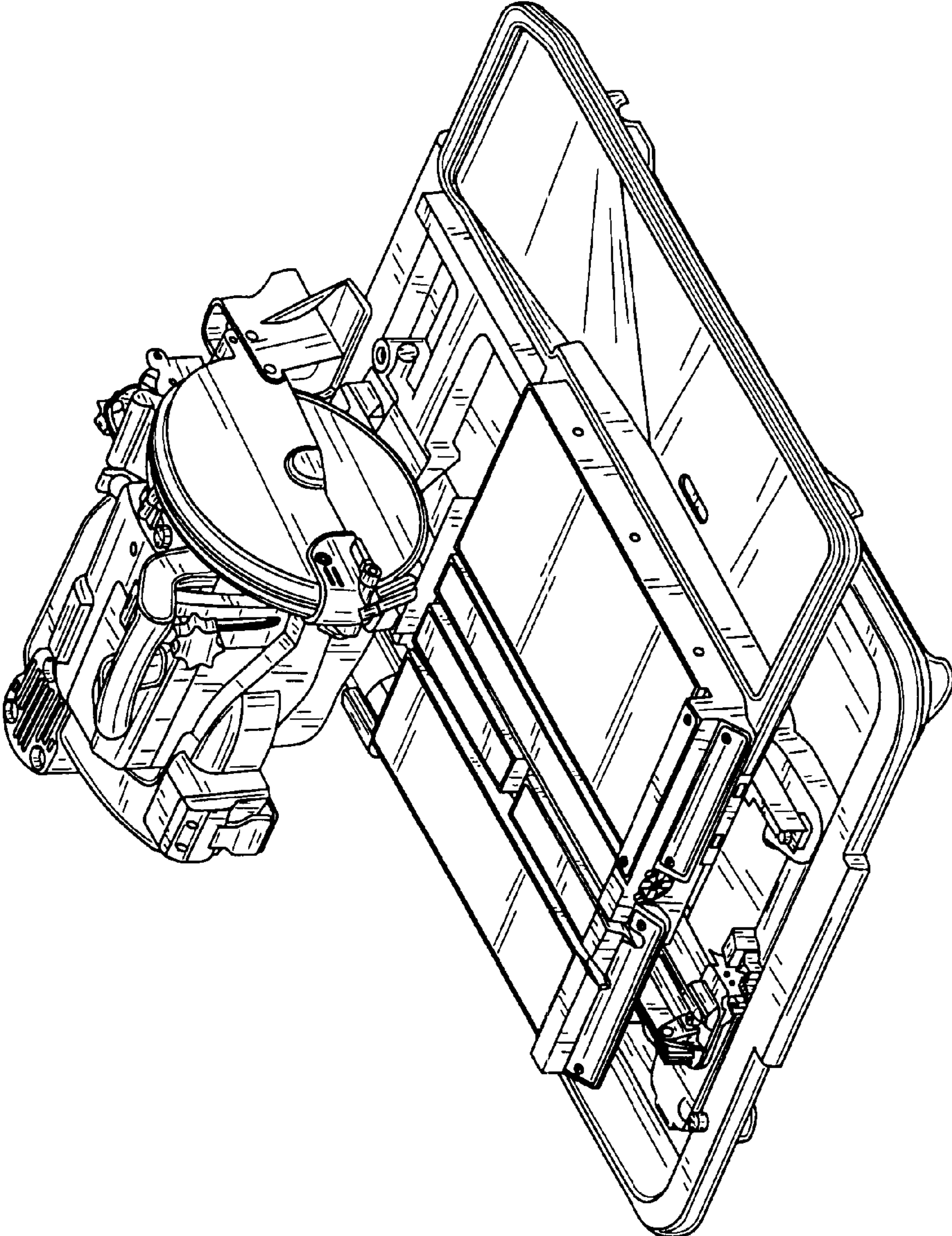

FIG. 1A



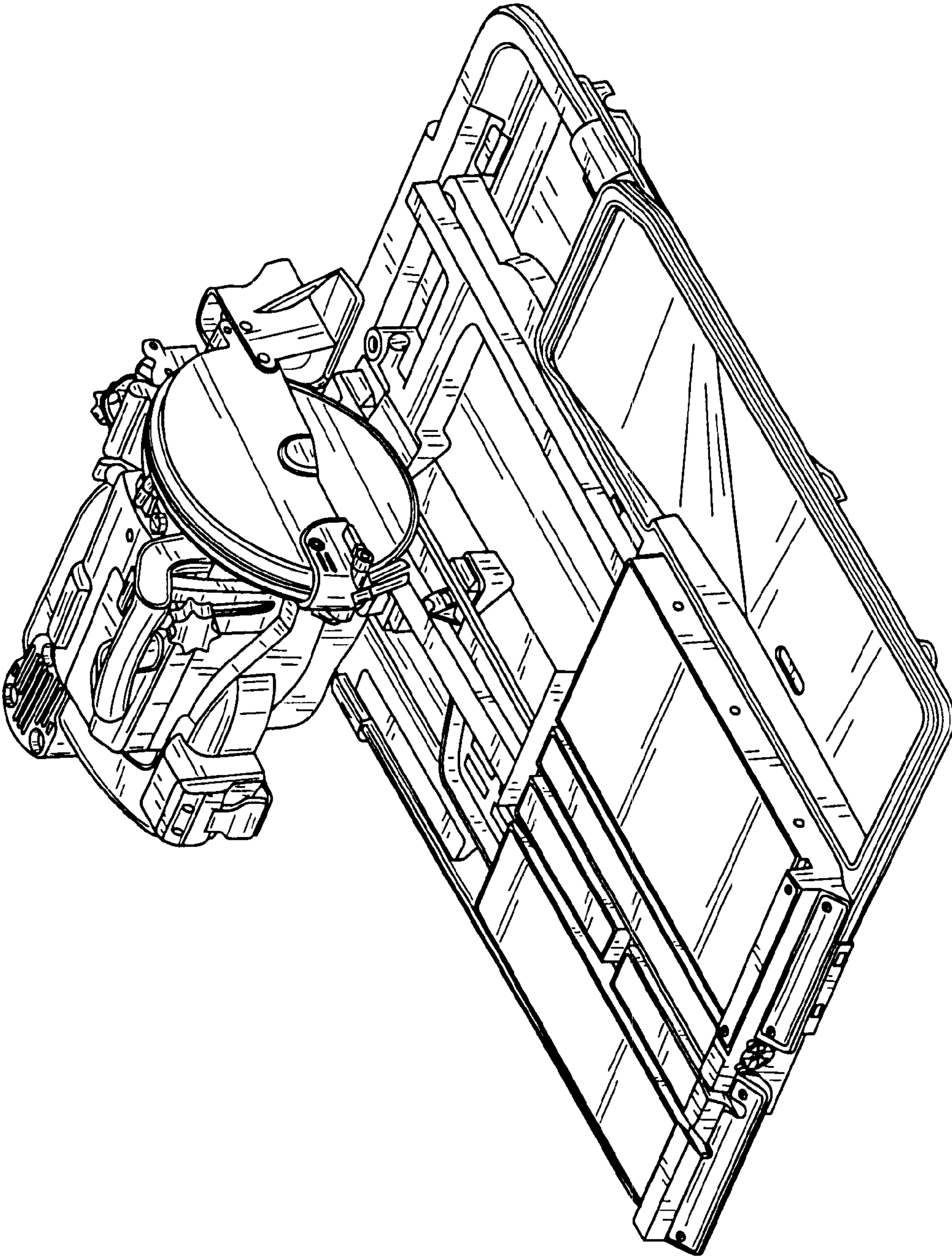

FIG. 1B

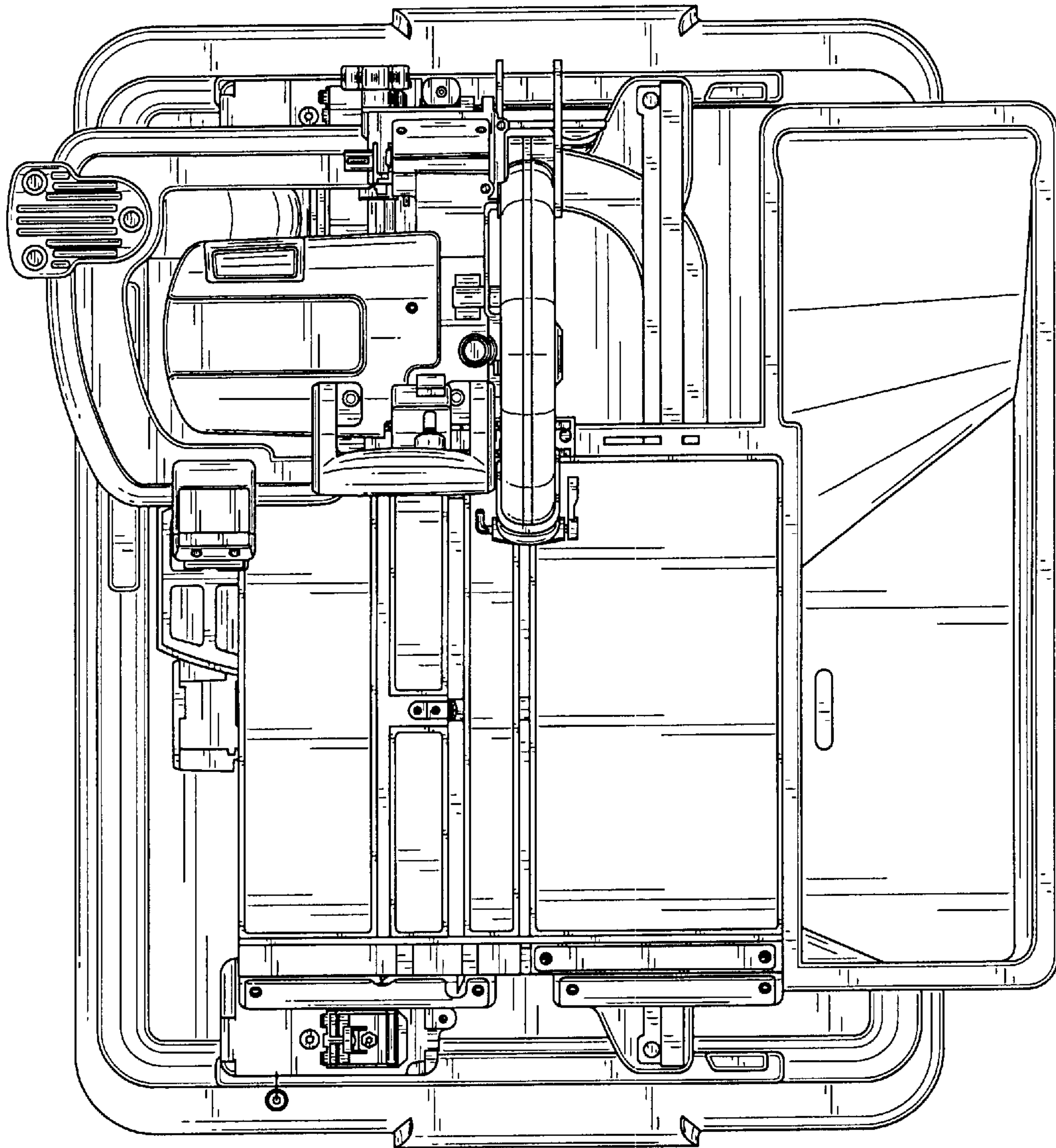

FIG. 2A

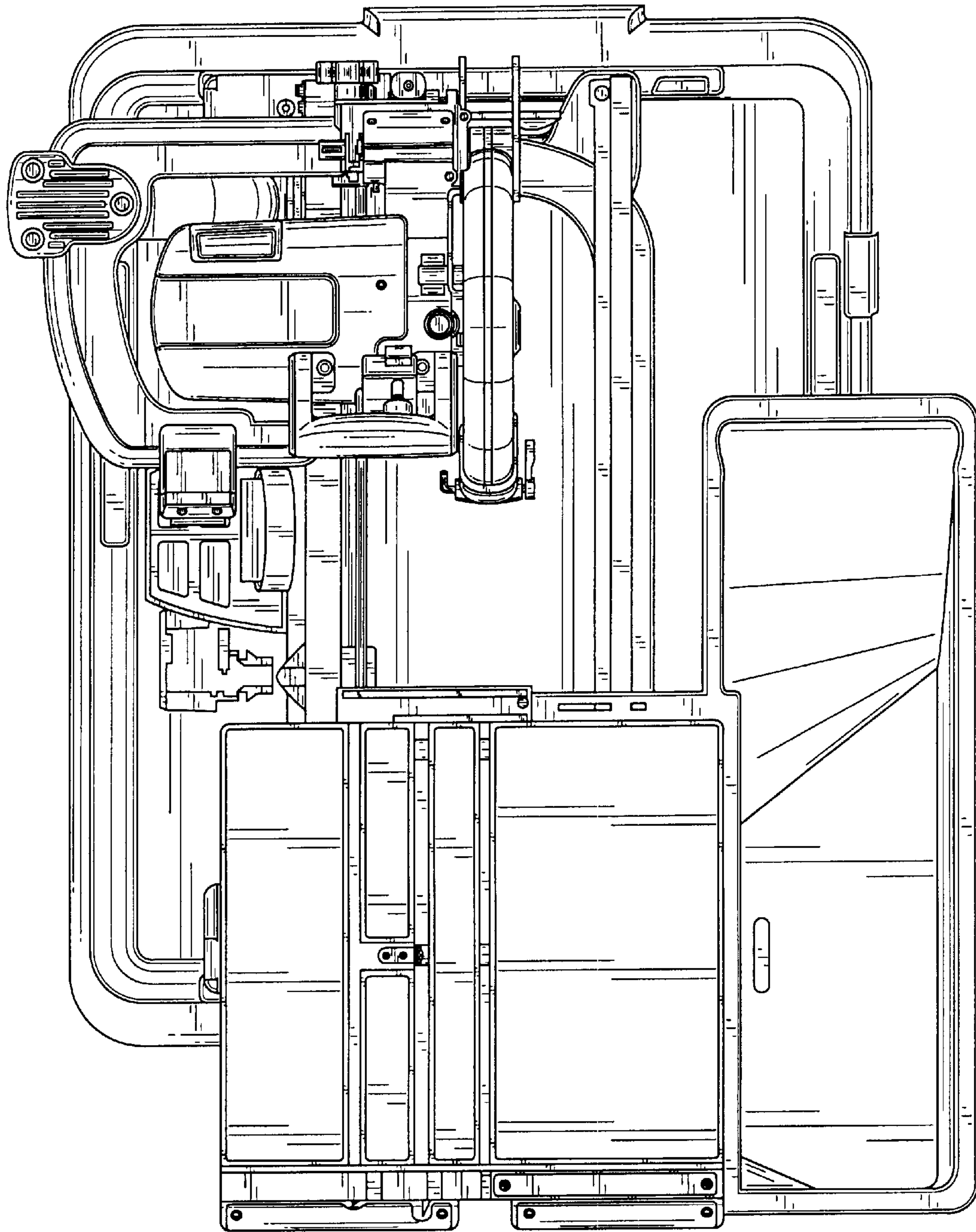

FIG. 2B

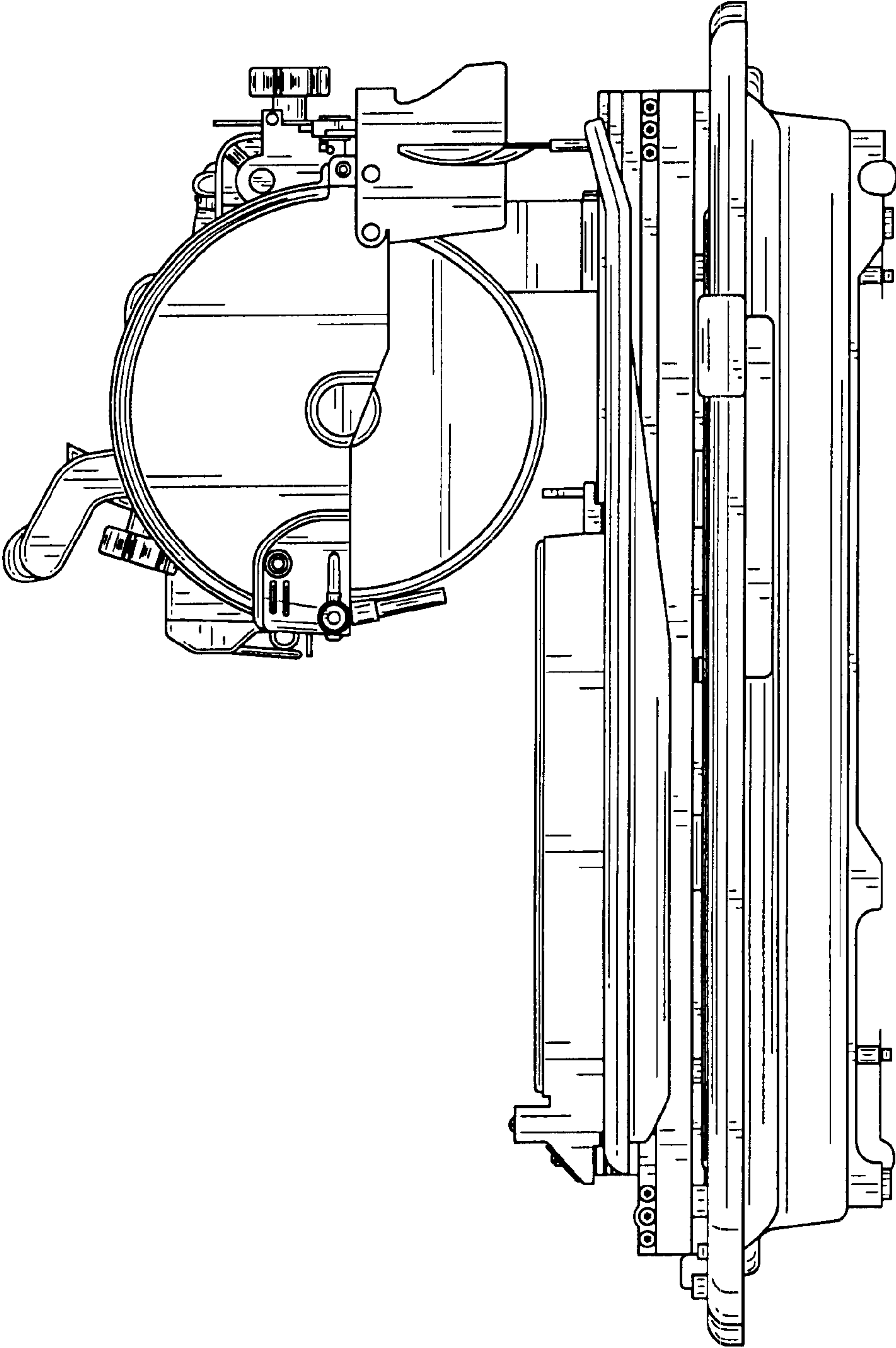

FIG. 3A



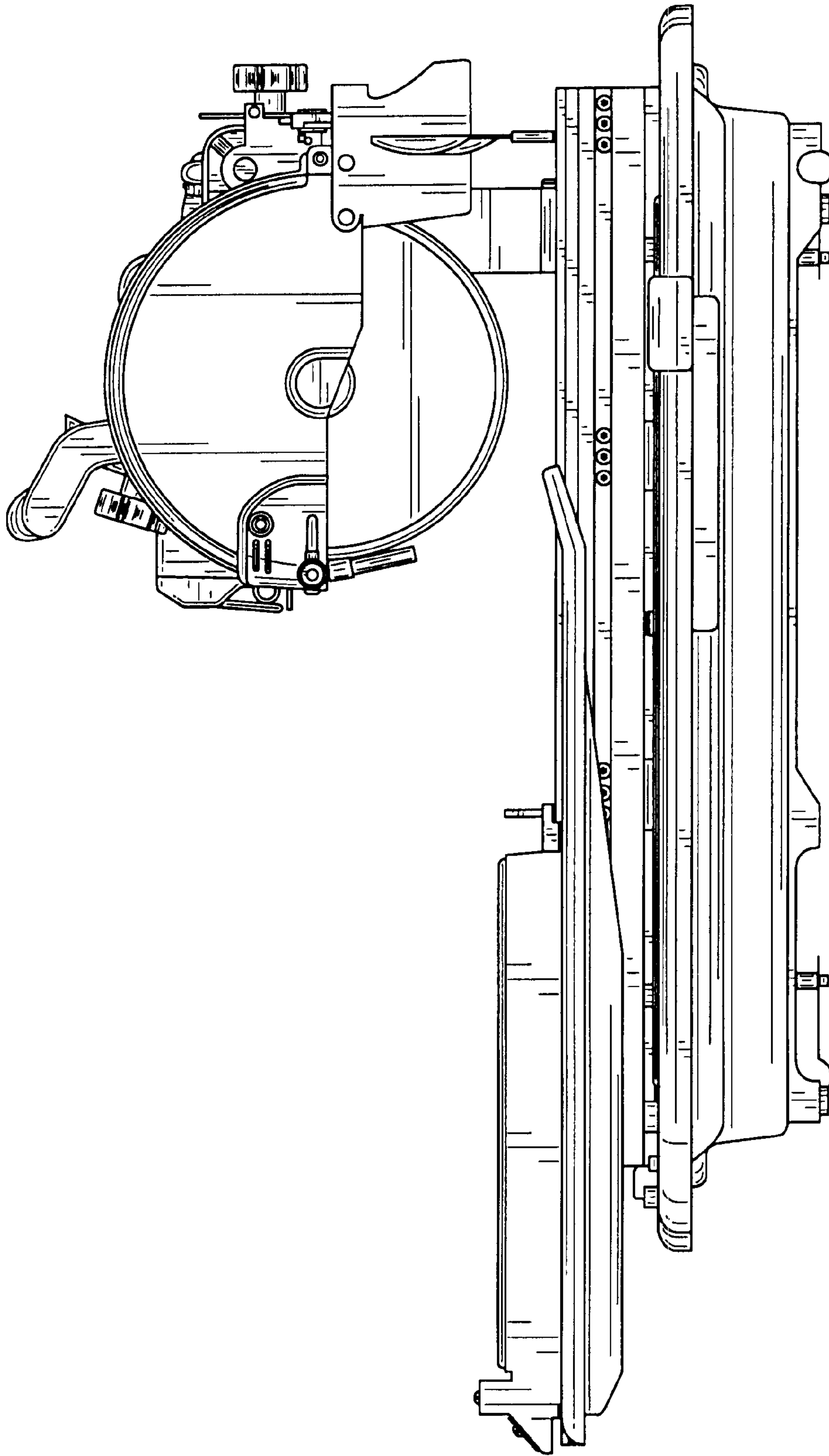

FIG. 3B

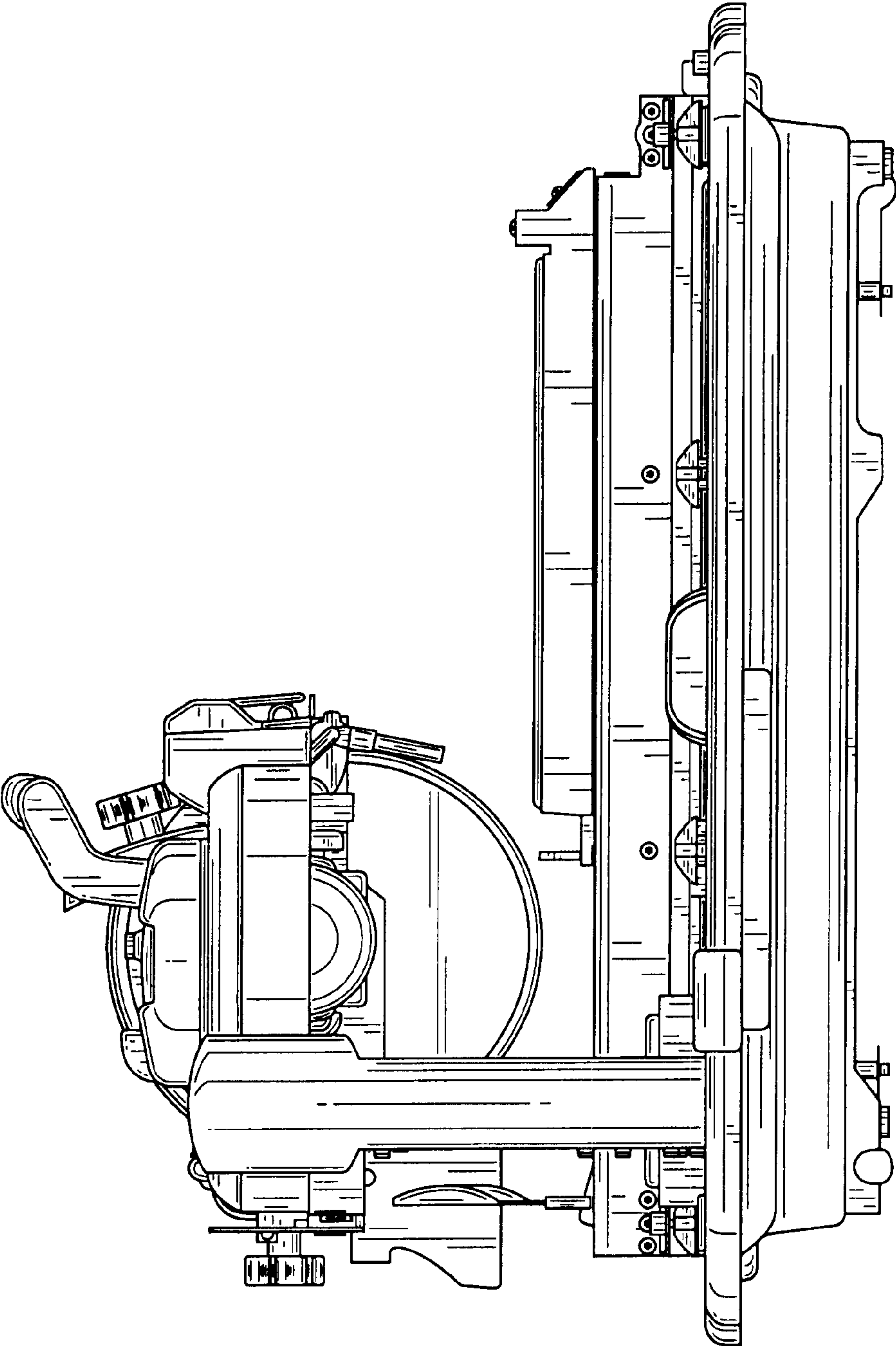

FIG. 4A



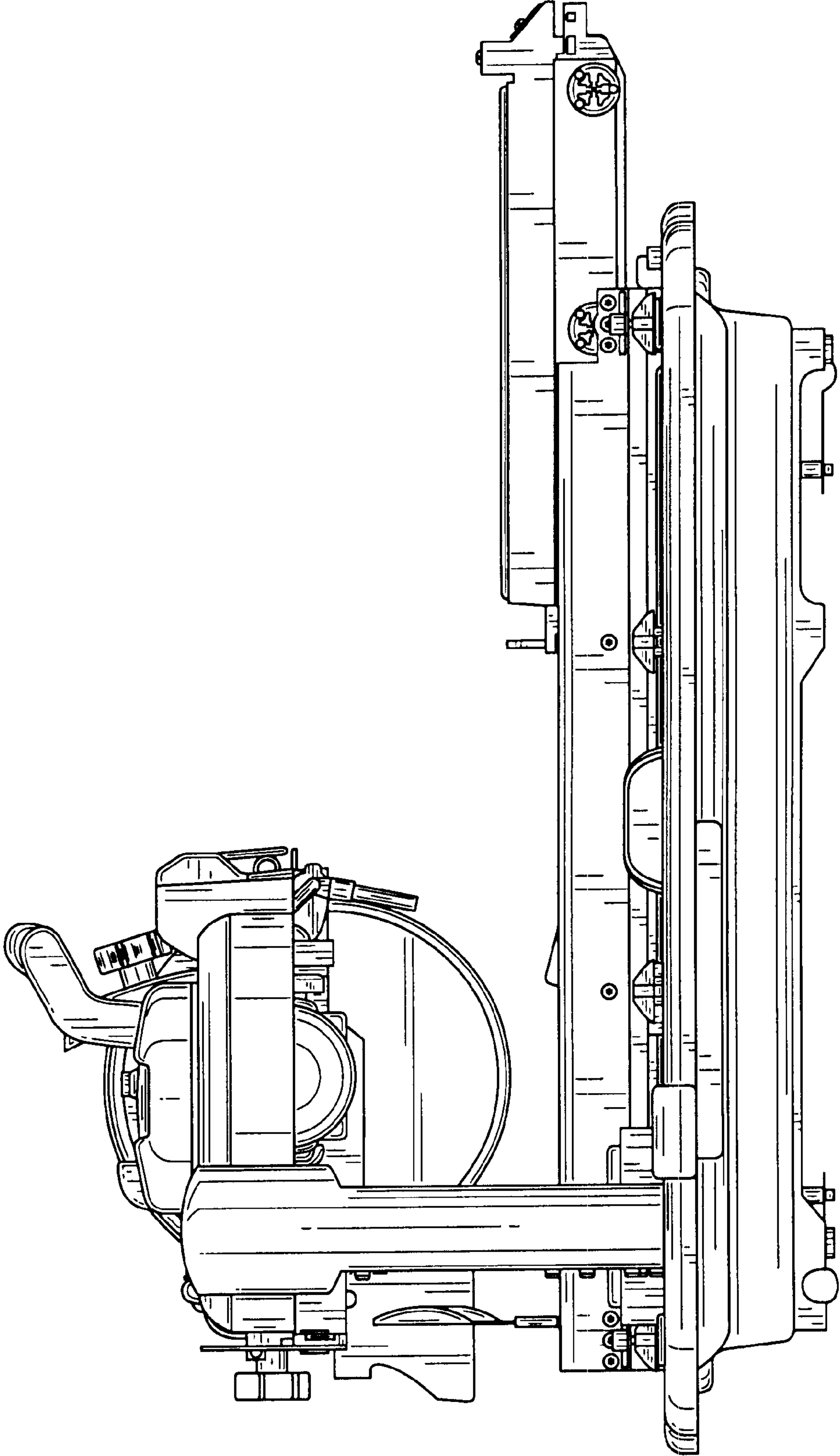

FIG. 4B

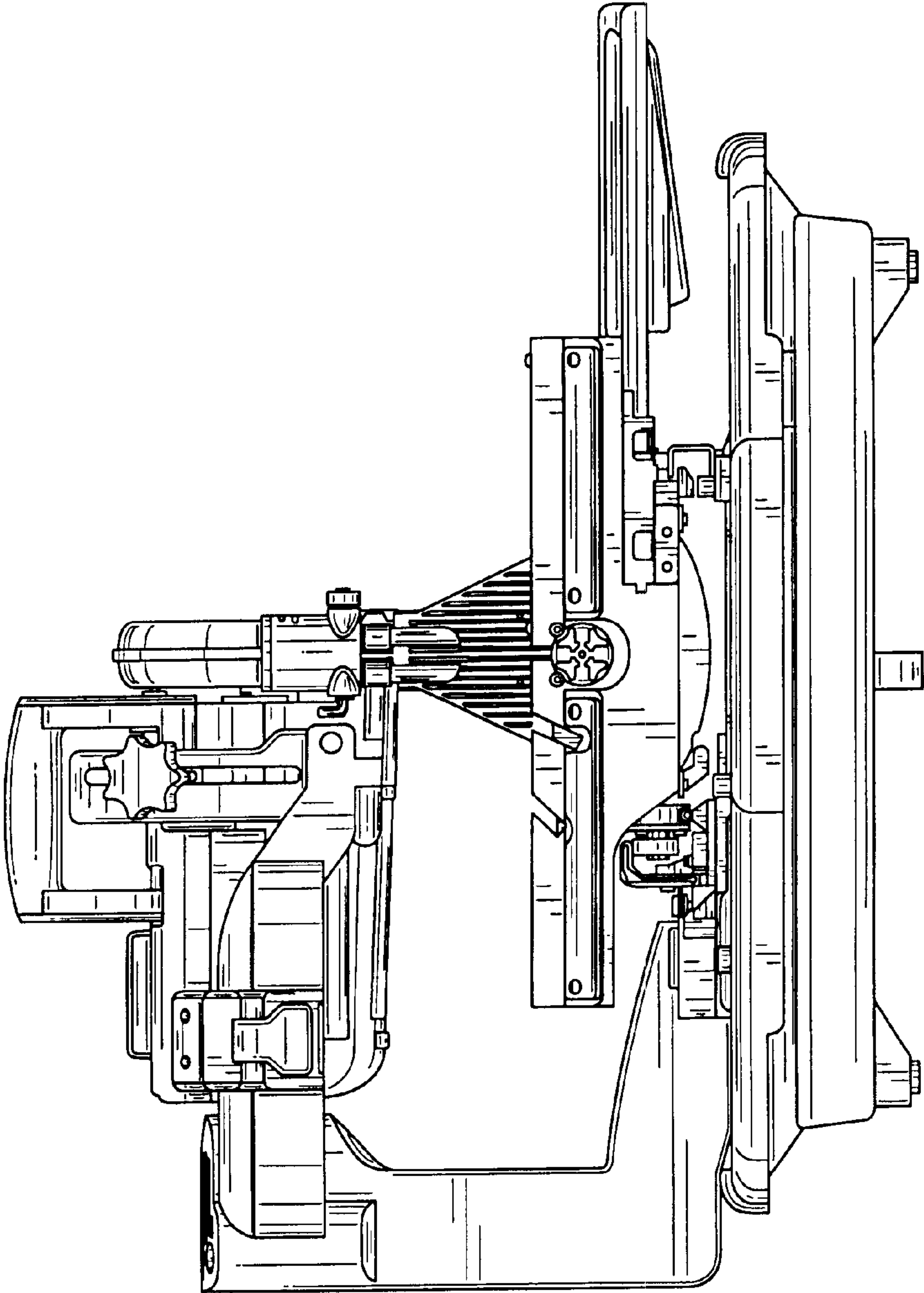

FIG. 5

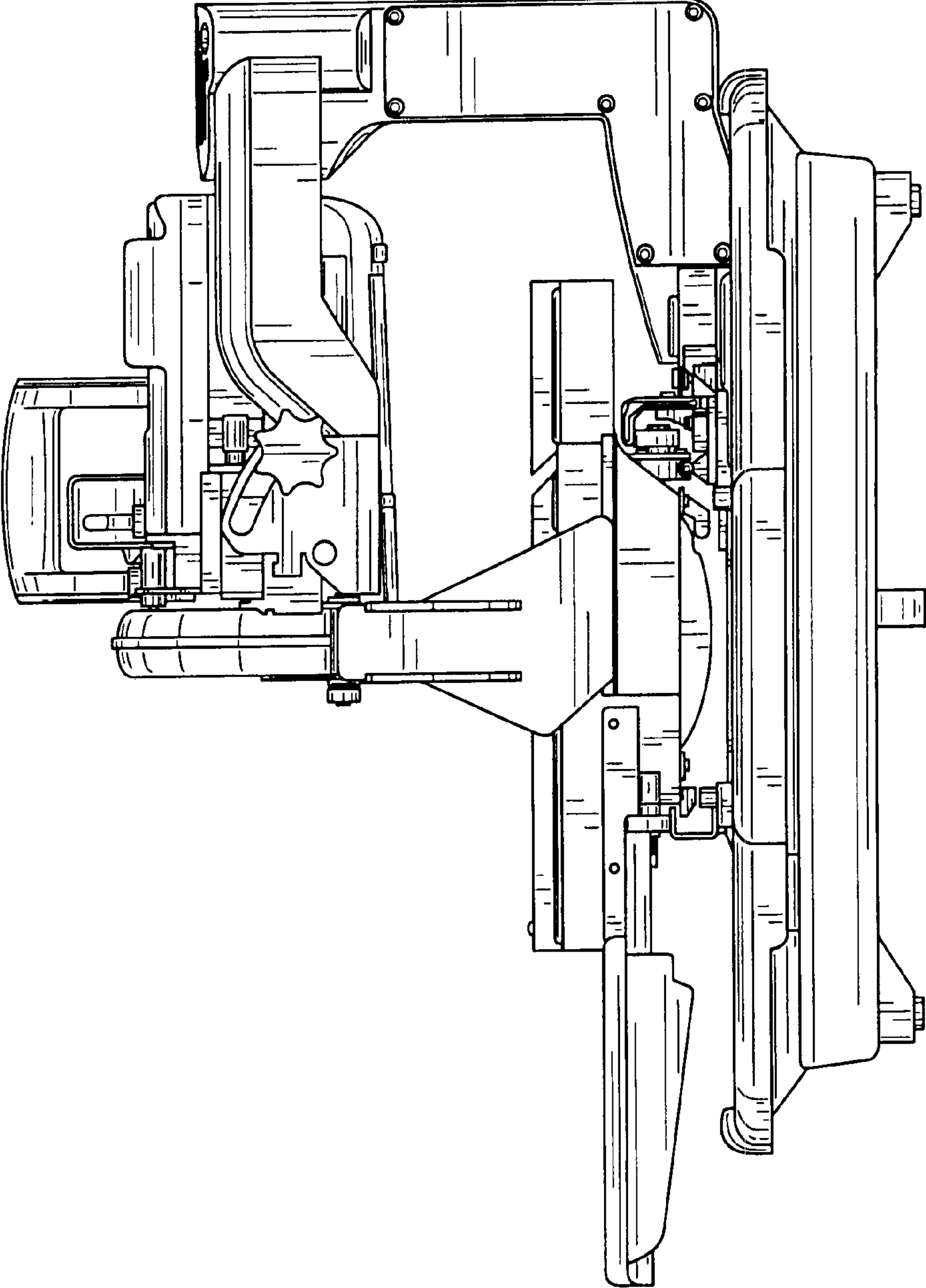

FIG. 6



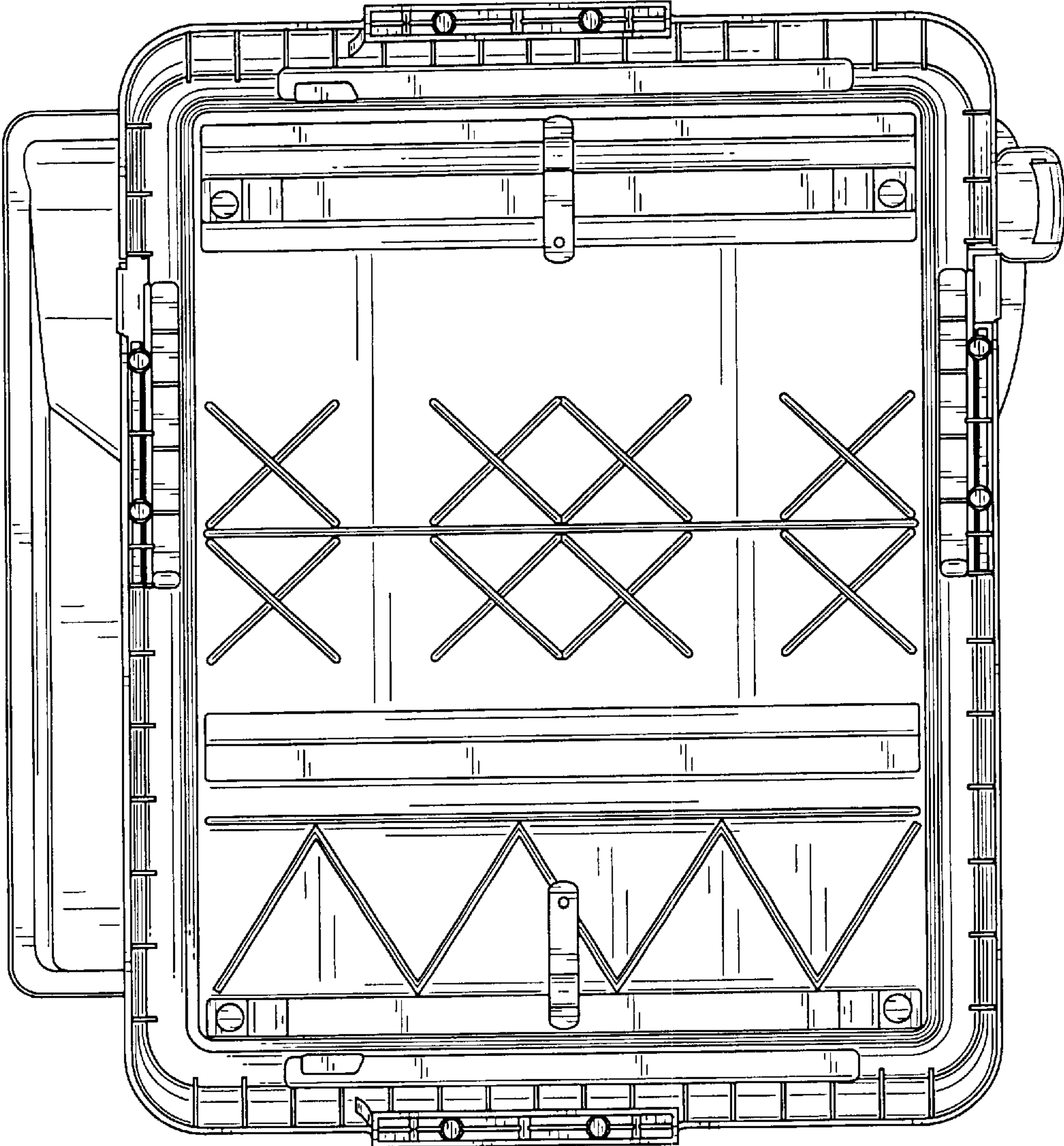

FIG. 7A

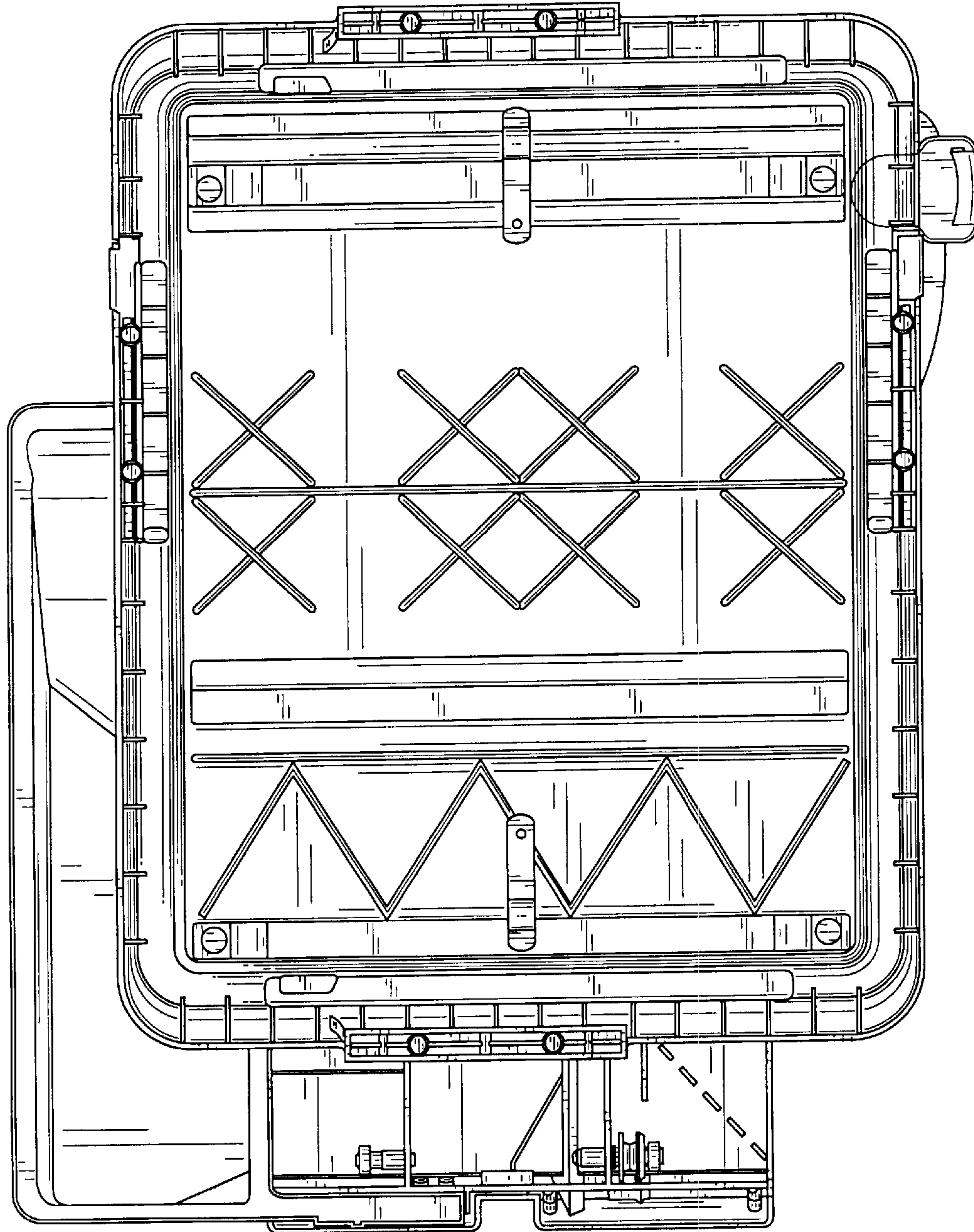

FIG. 7B