



US00D510005S

(12) **United States Design Patent** (10) **Patent No.:** **US D510,005 S**
Ha (45) **Date of Patent:** **** Sep. 27, 2005**

(54) **SOCKET WRENCH**

(76) **Inventor:** **Yong-Su Ha**, 201-1204 Hyundae Apt.
1062-2, Anyang 9-dong, Manan-ku
Anyang-city, Kyungki-do (KR)

(**) **Term:** **14 Years**

(21) **Appl. No.:** **29/164,434**

(22) **Filed:** **Jul. 25, 2002**

(30) **Foreign Application Priority Data**

Jun. 4, 2002 (KR) 2002-17017

(51) **LOC (8) Cl.** **08-05**

(52) **U.S. Cl.** **D8/25; D8/29**

(58) **Field of Search** D8/21-29; 81/60-63,
81/63.1, 63.2, 119, 121.1, 125, 124.3, 124.4,
124.7, 177.1

(56) **References Cited**

U.S. PATENT DOCUMENTS

943,579	A	*	12/1909	Tassey	
D299,611	S	*	1/1989	Brainard	D8/25
D314,123	S	*	1/1991	Brainard	D8/25
5,979,273	A	*	11/1999	Walton	81/63.1
6,216,565	B1	*	4/2001	McCann	81/60

* cited by examiner

Primary Examiner—Raphael Barkai

(57) **CLAIM**

The ornamental design for a socket wrench, as shown and described.

DESCRIPTION

The quality of the present invention is the metal and synthetic resins and it relates to use when the bolt to fix the tire wheel of a vehicle into the hub is fastened or loosened, and especially, it can be possible to obtain more great power than only a gear when the present invention that is used by the gear attaching the assistant gear is used to the tire.

FIG. 1 shows a perspective view of a preferred embodiment of the present device;

FIG. 2 shows a front view of a preferred embodiment of the present device;

FIG. 3 shows a rear view of a preferred embodiment of the present device;

FIG. 4 shows a left side view of a preferred embodiment of the present device;

FIG. 5 shows a right side view of a preferred embodiment of the present device;

FIG. 6 shows a plan view of a preferred embodiment of the present device;

FIG. 7 shows a bottom view of a preferred embodiment of the present device; and,

FIG. 8 shows a reference view showing a state using the present device to the tire.

The broken lines shown in FIG. 8 are for illustrative purposes only and form no part of the claimed design.

1 Claim, 8 Drawing Sheets

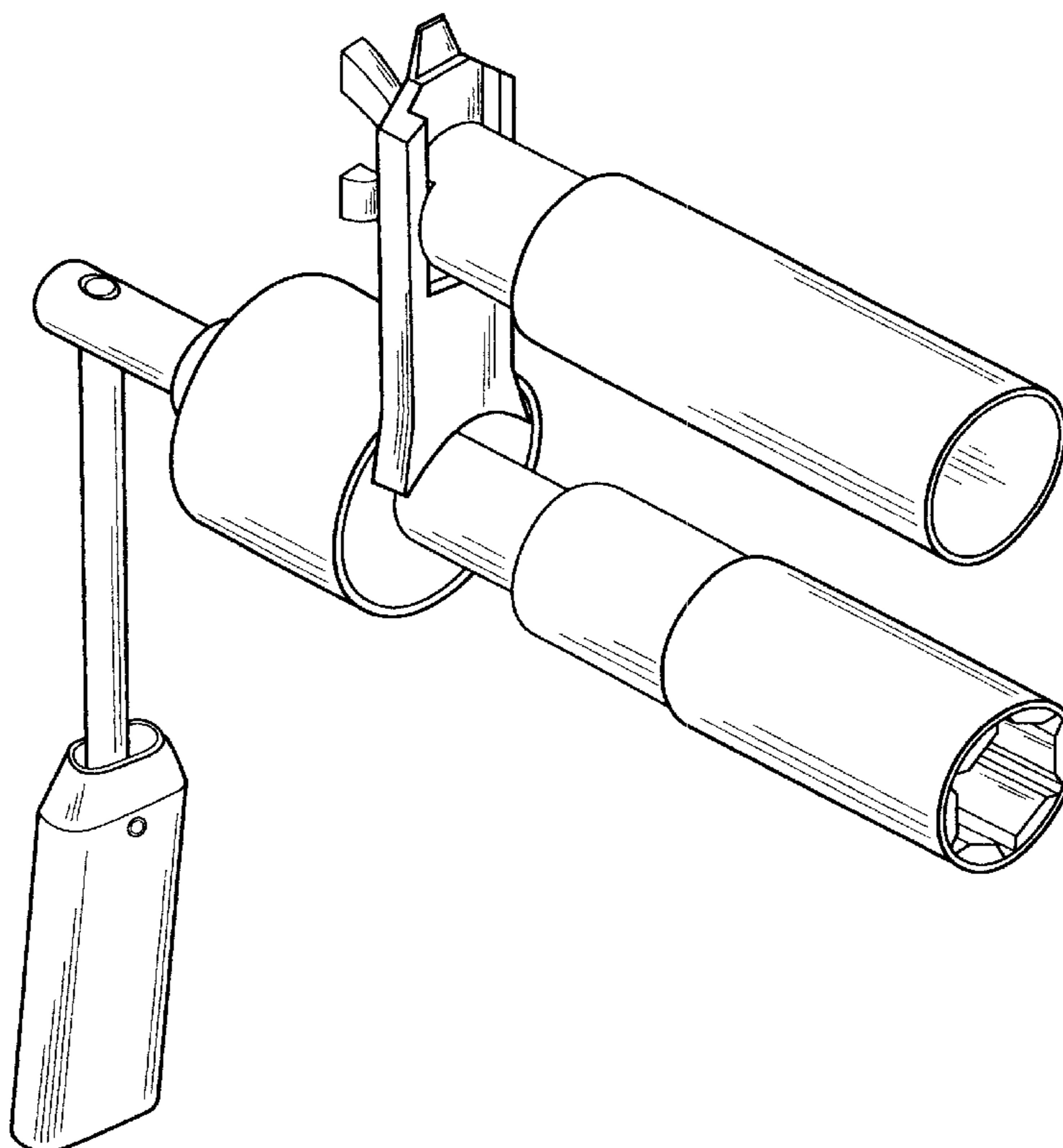

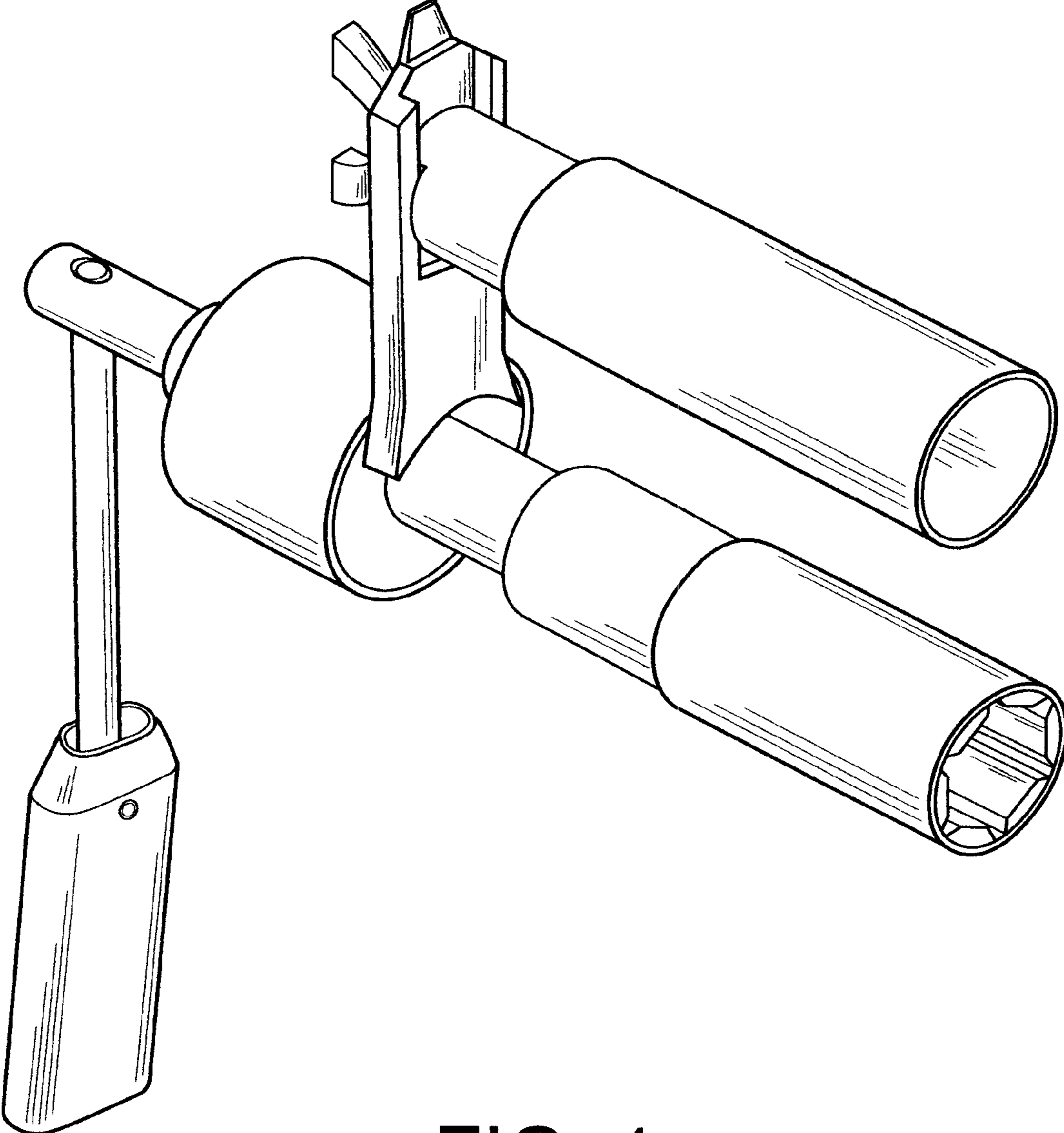

FIG. 1

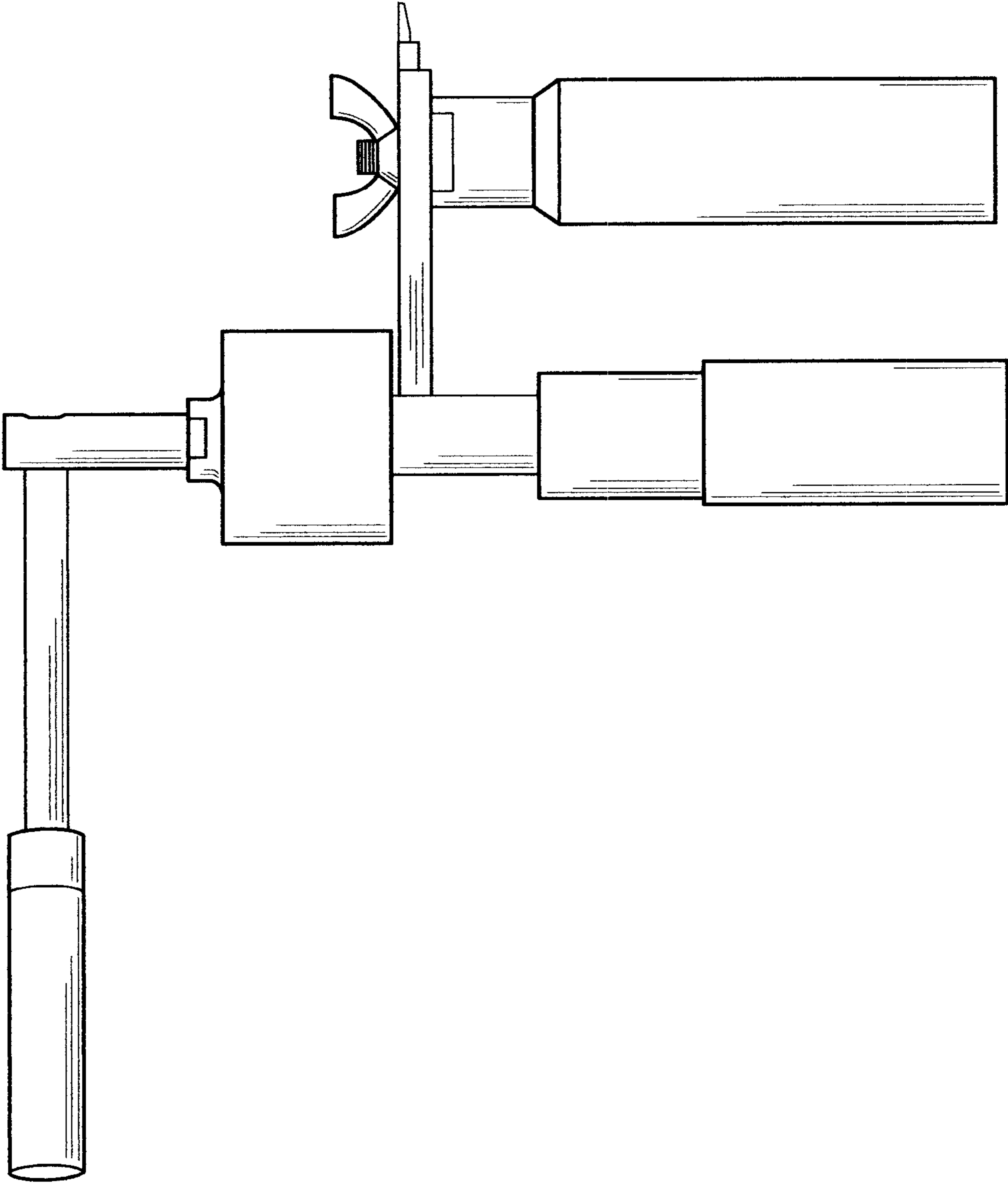

FIG. 2

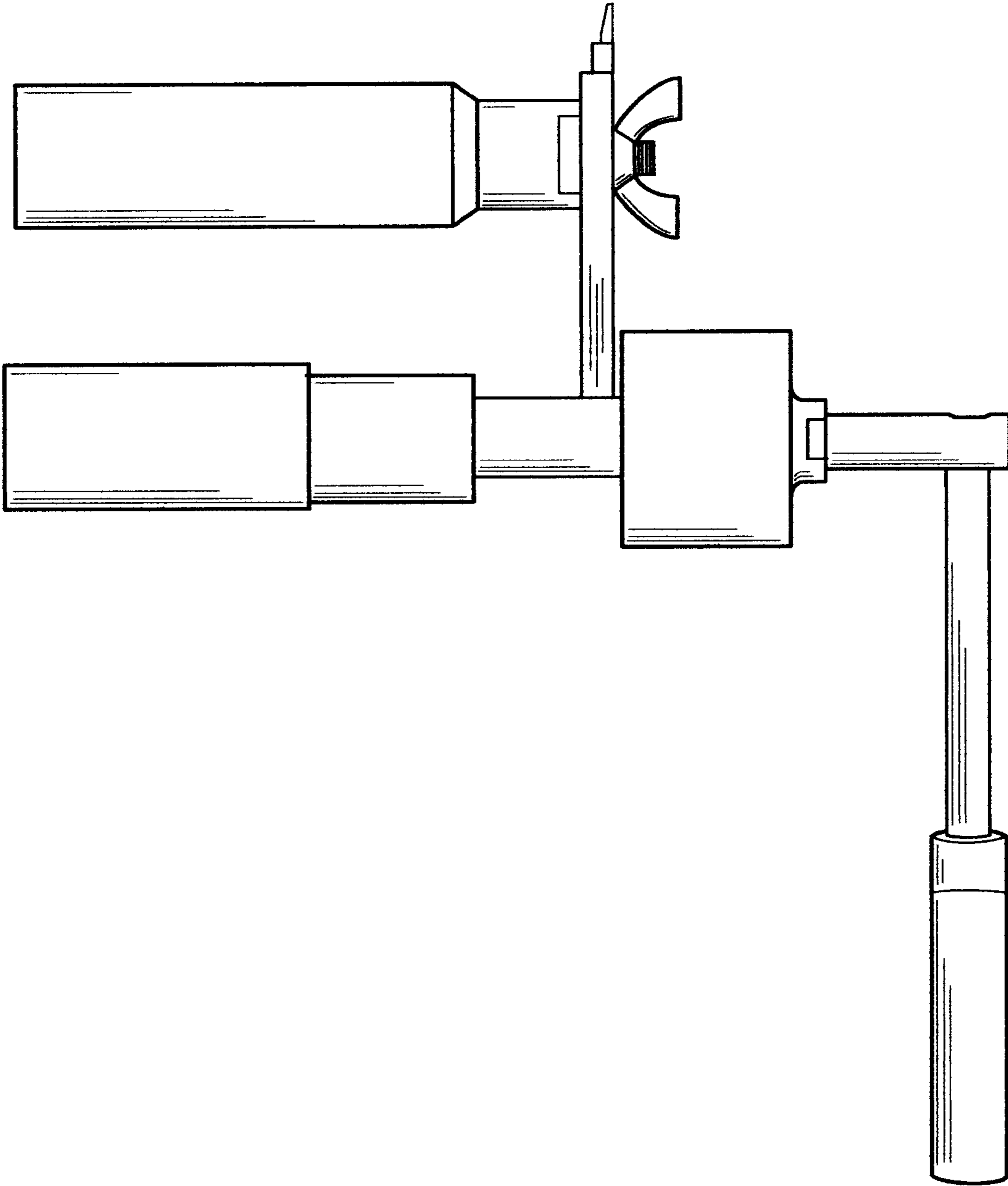

FIG. 3

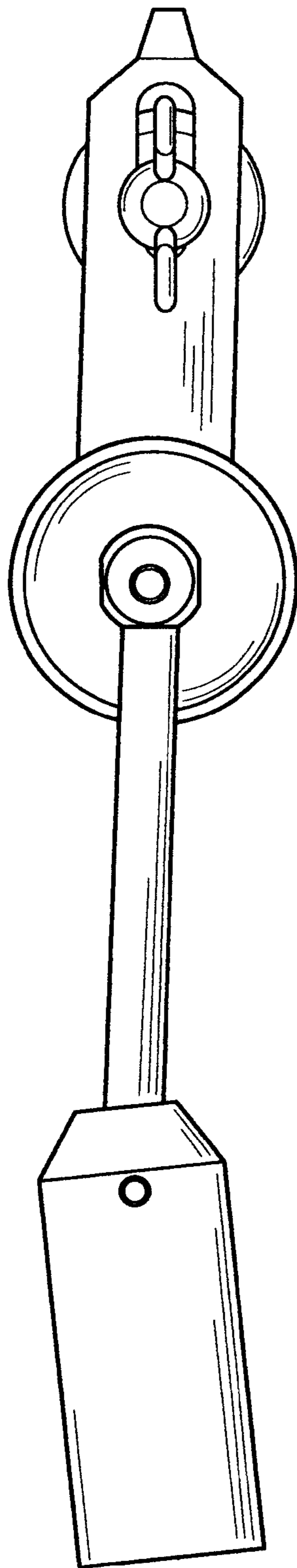

FIG. 4

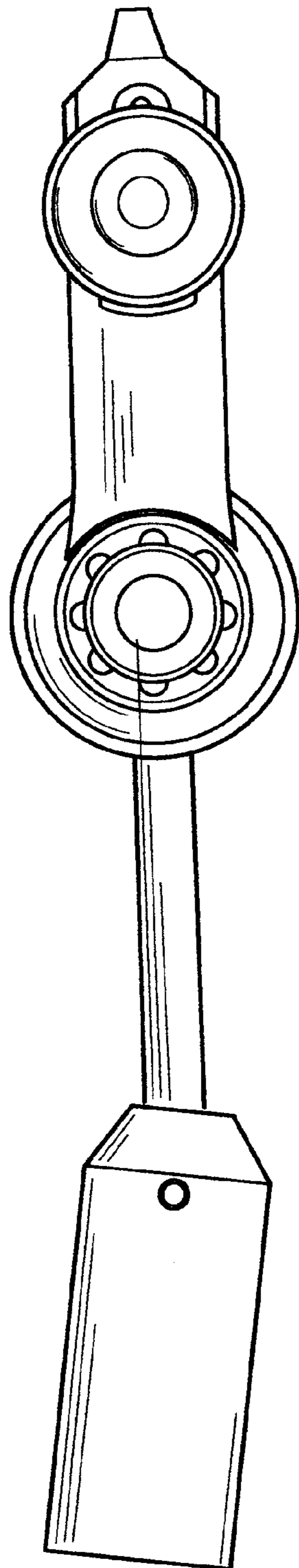

FIG. 5

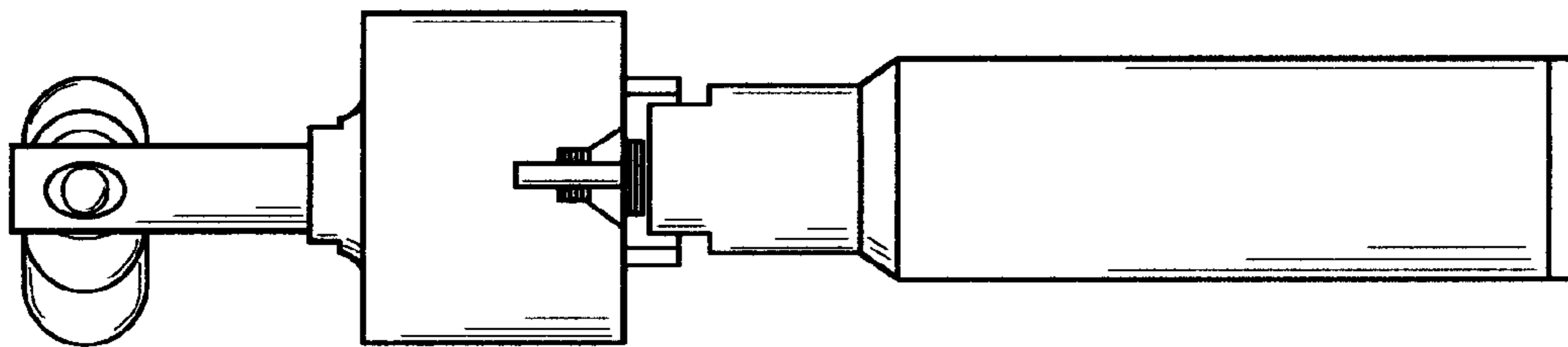

FIG. 6

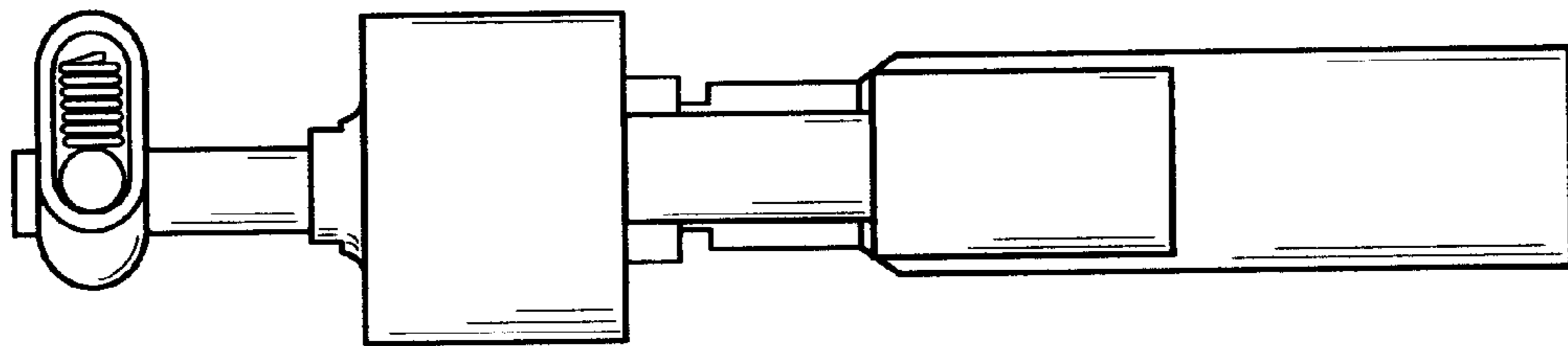

FIG. 7

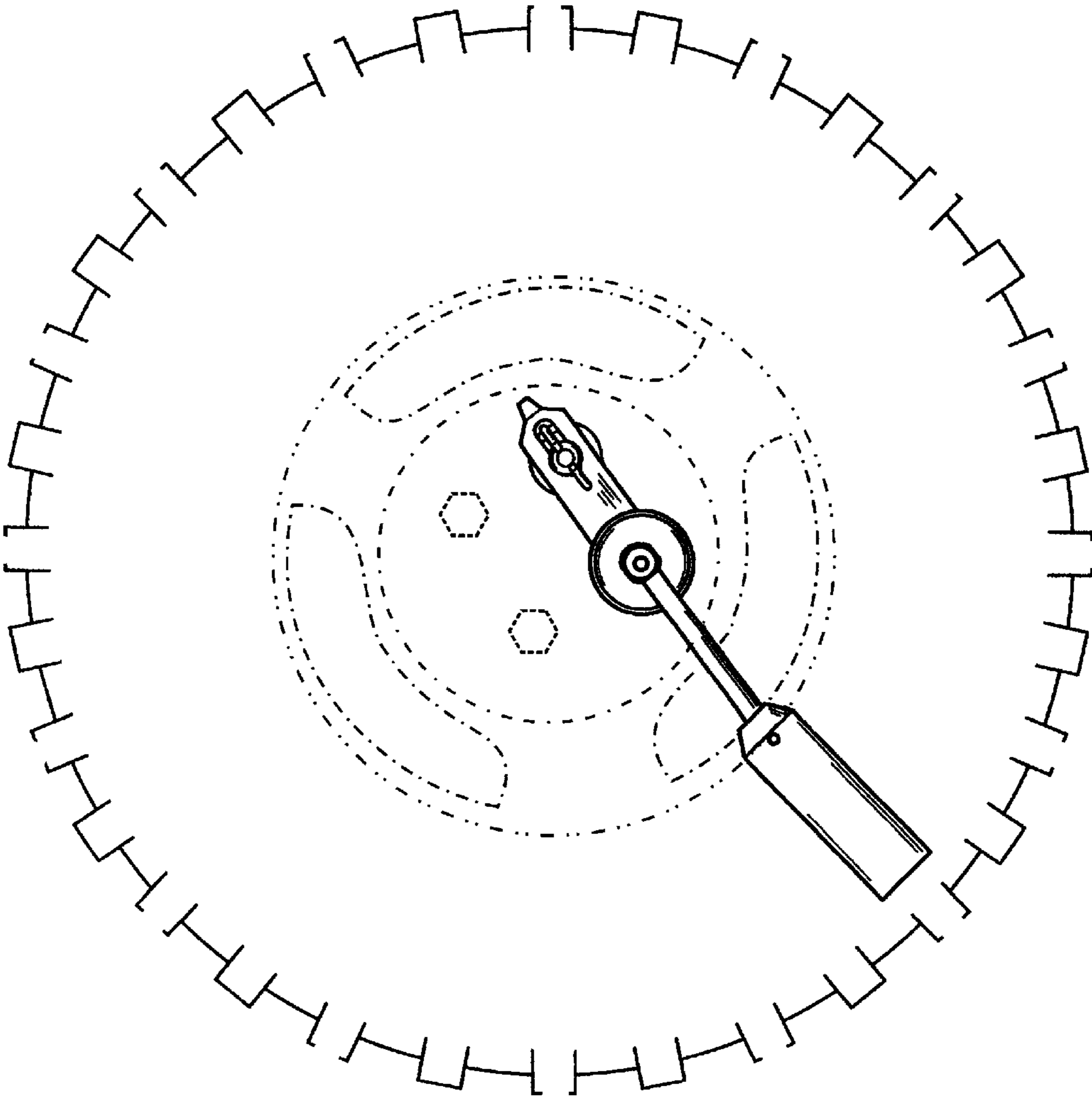

FIG. 8