

US00D509948S

(12) **United States Design Patent**  
**Robinson, Jr. et al.**

(10) **Patent No.:** **US D509,948 S**  
(45) **Date of Patent:** **\*\* Sep. 27, 2005**

(54) **GOLF SHOE OUTSOLE**  
(75) Inventors: **Douglas K. Robinson, Jr.**, Mansfield, MA (US); **John J. Erickson**, Brockton, MA (US); **John F. Lane, III**, Weymouth, MA (US); **James M. Feeney**, Dedham, MA (US)

(73) Assignee: **Acushnet Company**, Fairhaven, MA (US)

(\*\*) Term: **14 Years**

(21) Appl. No.: **29/202,669**

(22) Filed: **Apr. 2, 2004**

(51) **LOC (8) Cl.** ..... **02-04**

(52) **U.S. Cl.** ..... **D2/953; D2/951; D2/956**

(58) **Field of Search** ..... D2/902, 946-949, D2/951-960; 36/3 B, 22 R, 24.5, 25 R, 28, 32 R, 34 R, 67 A, 59 C

(56) **References Cited**

**U.S. PATENT DOCUMENTS**

5,815,949 A	*	10/1998	Sessa	.....	36/3 B
D402,449 S	*	12/1998	Robinson et al.	.....	D2/951
D403,147 S	*	12/1998	Erickson	.....	D2/962
5,979,083 A	*	11/1999	Robinson et al.	.....	36/127
6,023,860 A	*	2/2000	McMullin	.....	36/127
D436,718 S	*	1/2001	Patterson et al.	.....	D2/956
D455,543 S	*	4/2002	Feeney et al.	.....	D2/953
D468,084 S	*	1/2003	Lin	.....	D2/962
D468,515 S	*	1/2003	Lane et al.	.....	D2/951

D483,175 S	*	12/2003	Robinson et al.	.....	D2/954
D483,555 S	*	12/2003	Robinson et al.	.....	D2/954
D487,332 S	*	3/2004	Robinson et al.	.....	D2/957
6,708,426 B2	*	3/2004	Erickson et al.	.....	36/127
D493,609 S	*	8/2004	Robinson et al.	.....	D2/954

\* cited by examiner

*Primary Examiner*—Celia A. Murphy

(74) *Attorney, Agent, or Firm*—D. Michael Burns

(57) **CLAIM**

The ornamental design for a golf shoe outsole, as shown and described.

**DESCRIPTION**

FIG. 1 is a perspective view of the golf shoe outsole showing our new design.

FIG. 2 is a right side elevational view thereof.

FIG. 3 is a left side elevational view thereof.

FIG. 4 is a top plan view thereof.

FIG. 5 is a bottom plan view thereof.

FIG. 6 is a front elevational view thereof; and,

FIG. 7 is a rear elevational view thereof.

The broken lines showing the shoe upper and cleats throughout the views represent the portions of the design that form no part of the claim. The outer perimeters of the cleats together with the broken-line shape between the arch and heel, form the boundaries of the design, with the broken lines themselves, and the areas within, forming no part of the claim.

**1 Claim, 6 Drawing Sheets**

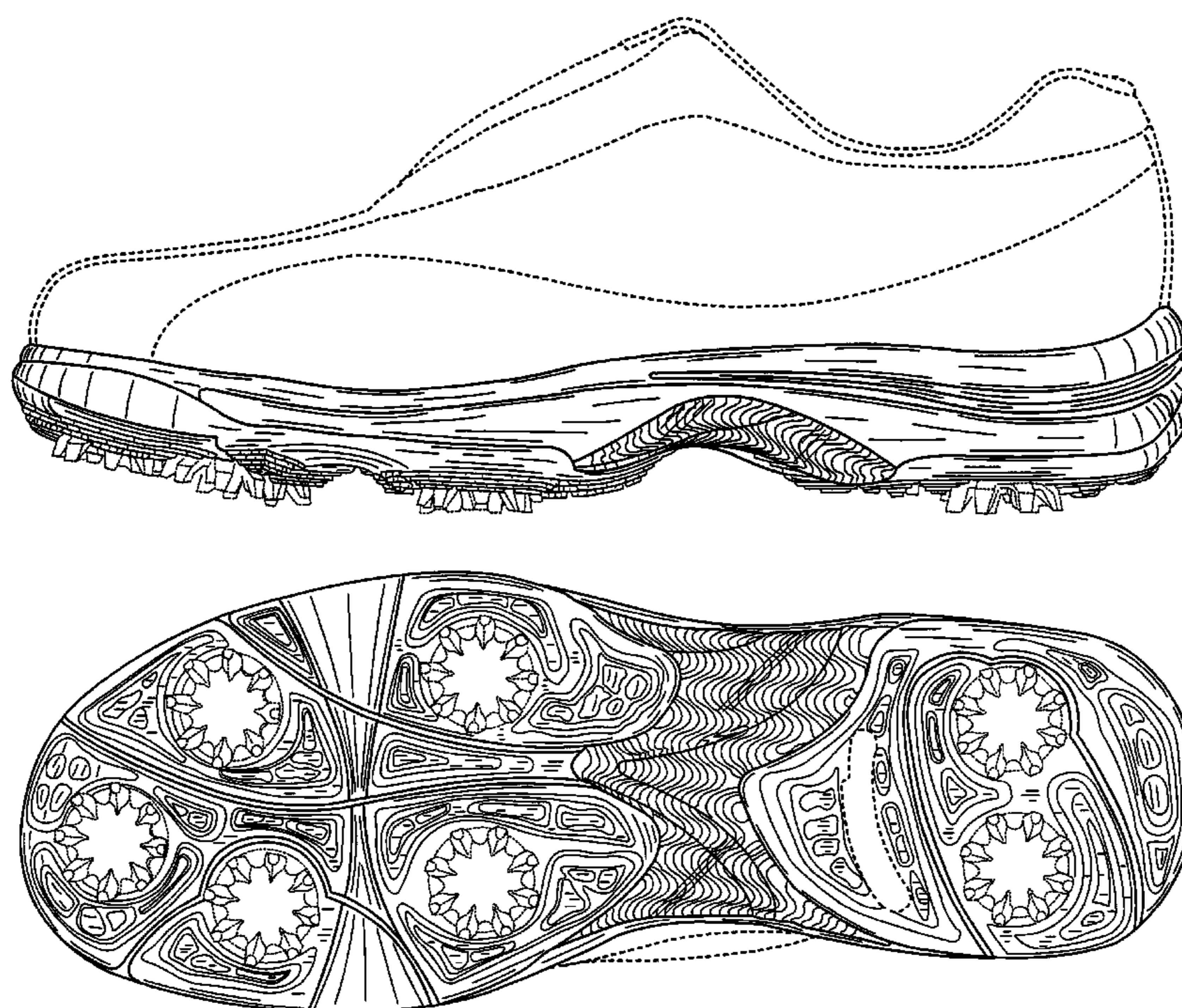

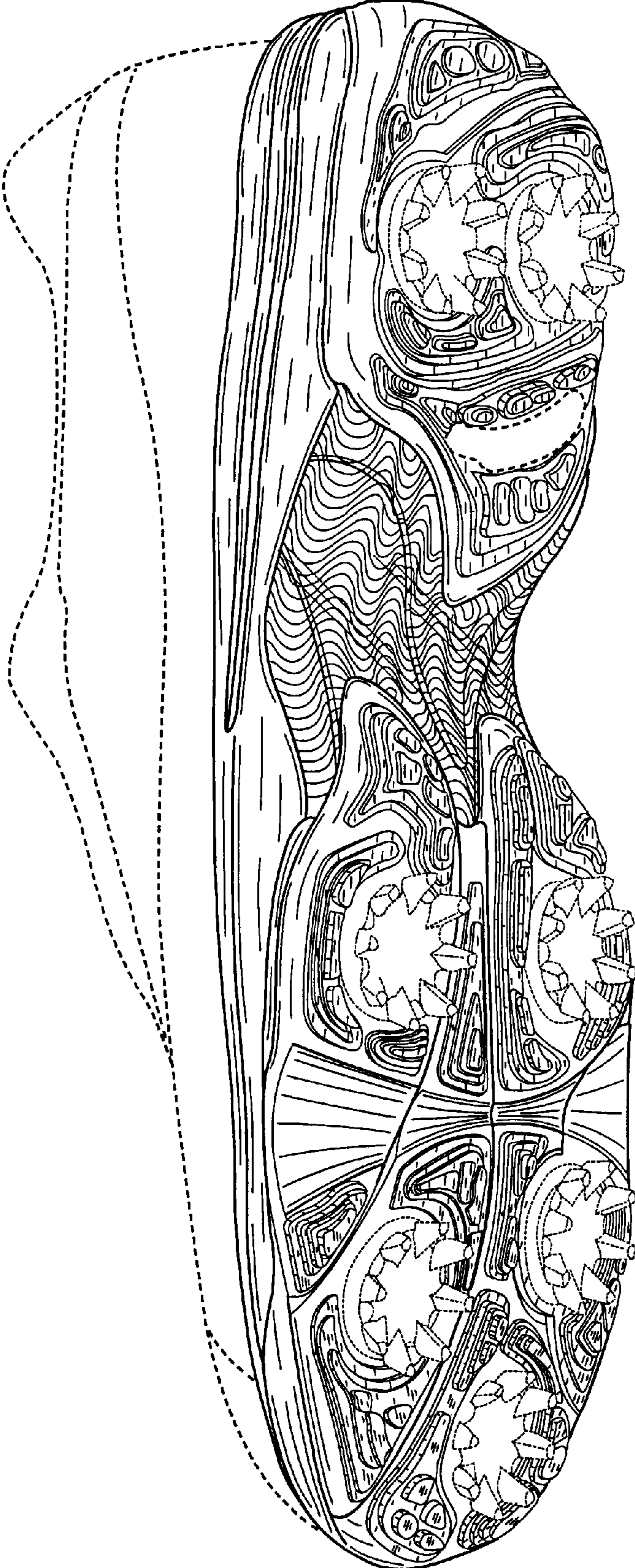

FIG. 1

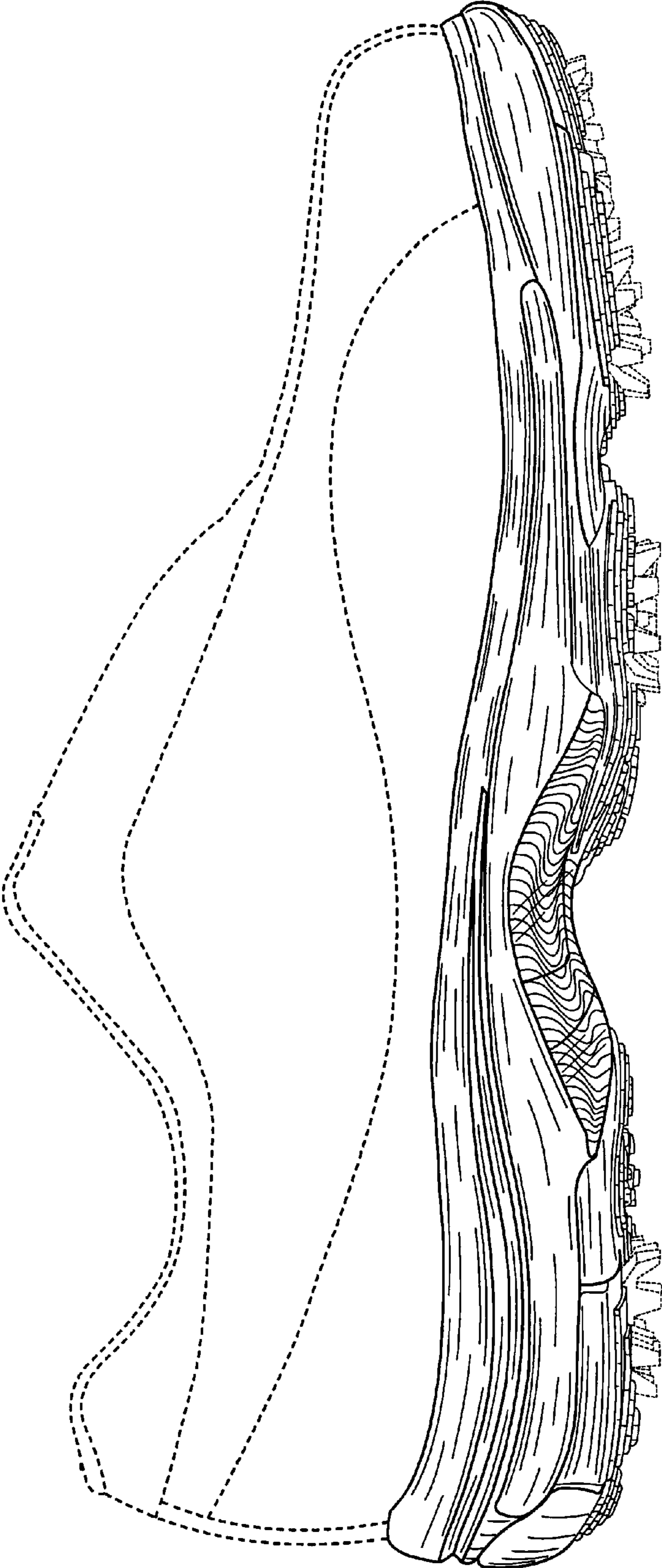

FIG. 2

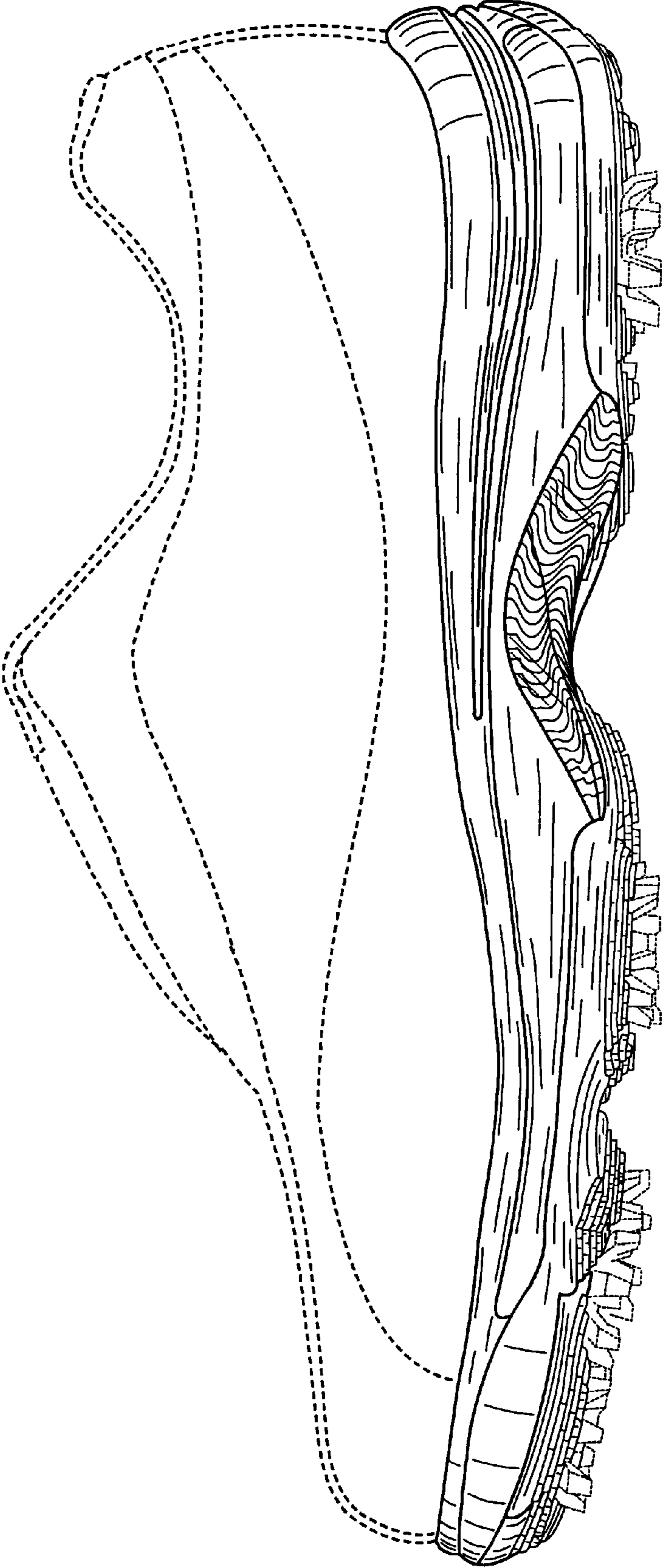

FIG. 3

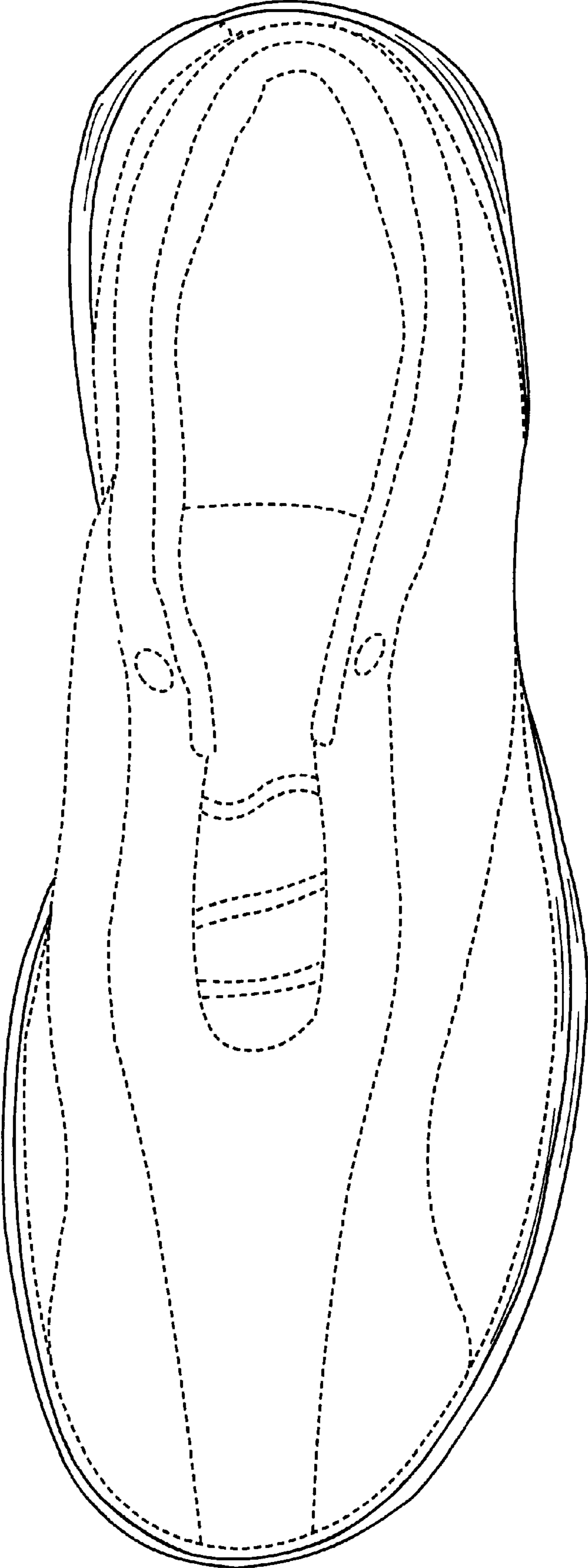

FIG. 4

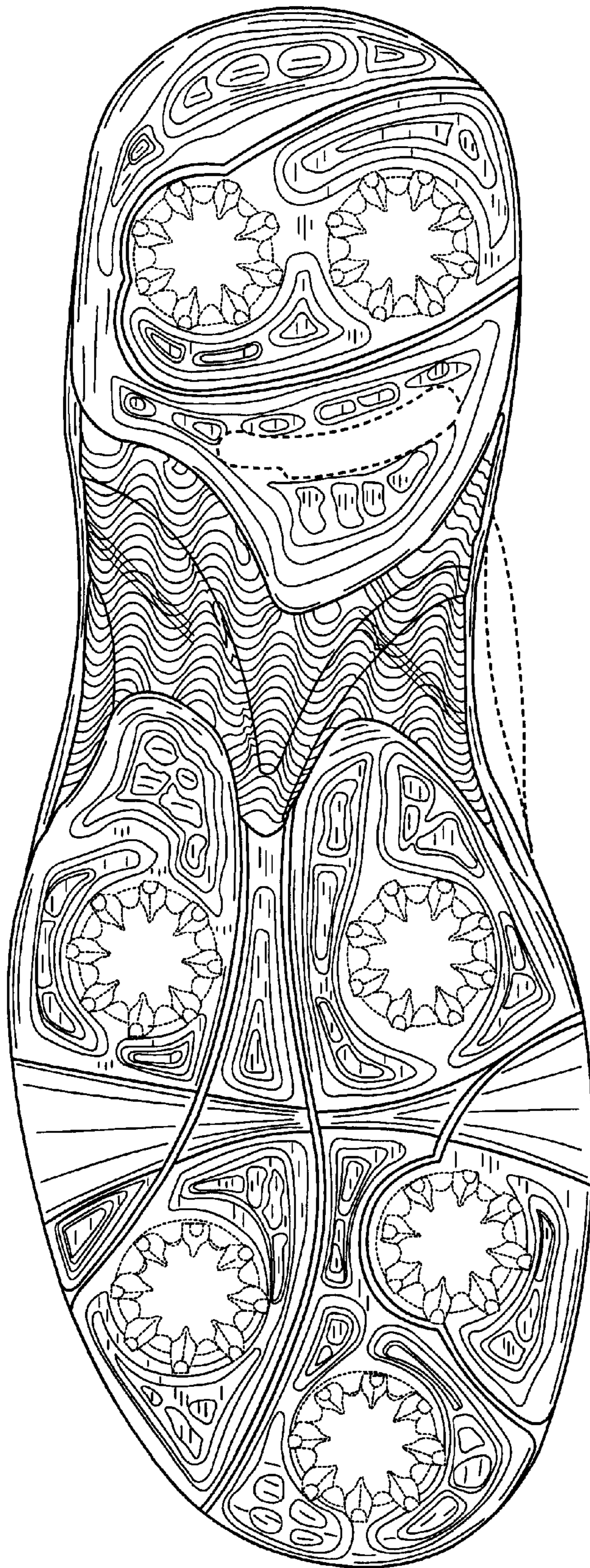

FIG. 5

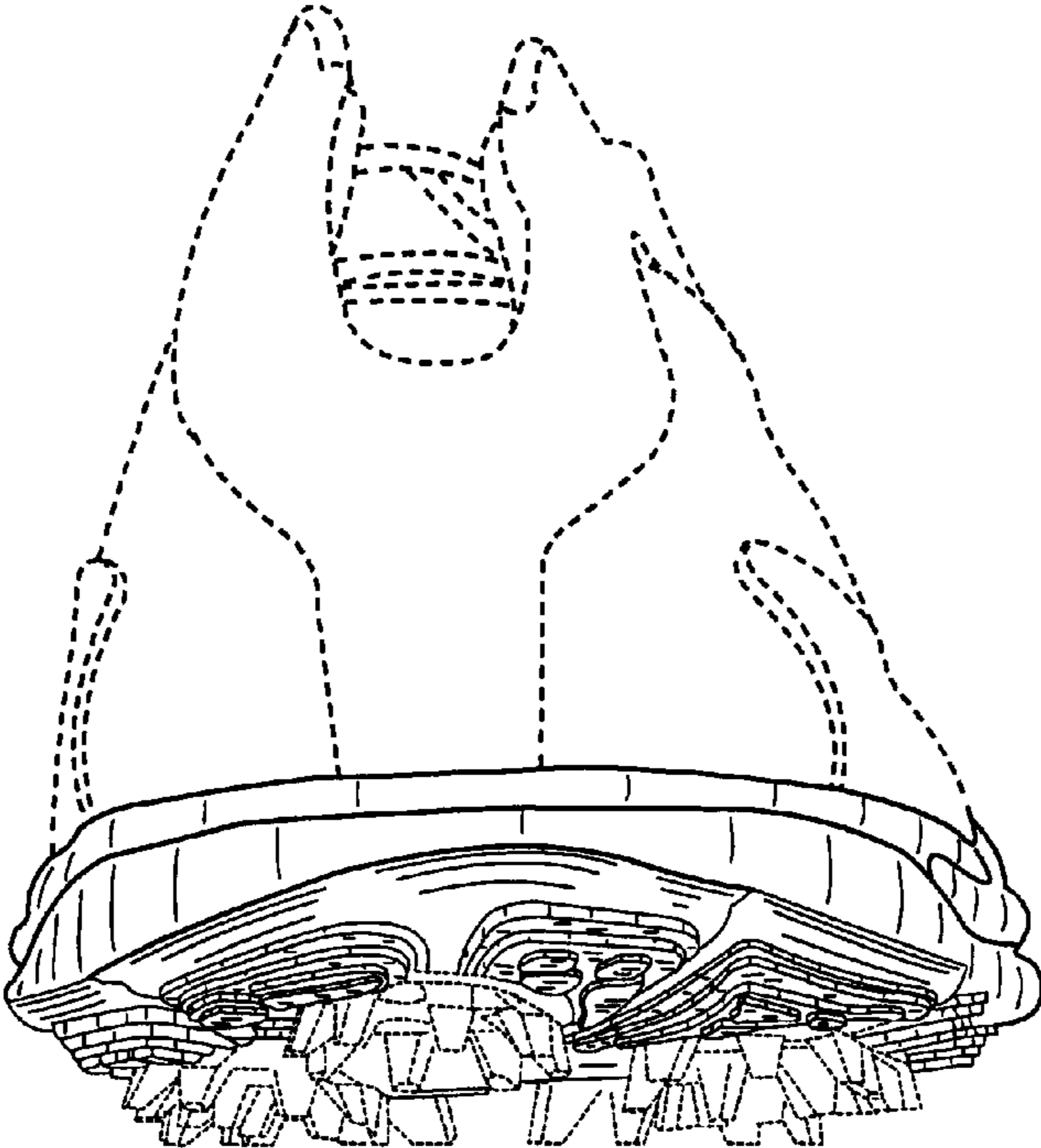

FIG. 6

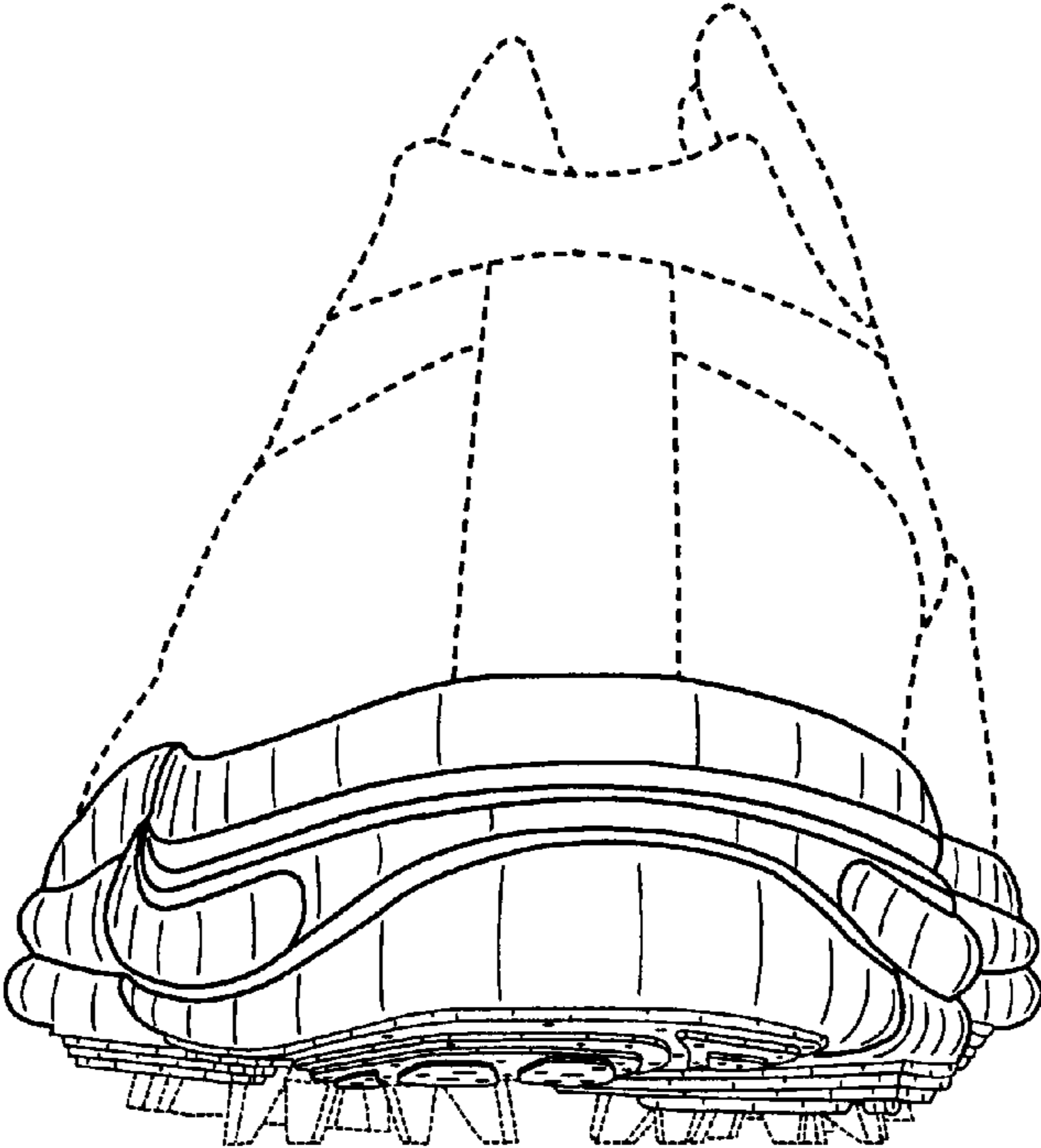

FIG. 7