

US00D509941S

(12) **United States Design Patent**
Prins et al.

(10) **Patent No.:** **US D509,941 S**

(45) **Date of Patent:** **** Sep. 27, 2005**

(54) **PASTRY PRODUCT**

(75) Inventors: **Timothy G. Prins**, Highland Ranch,
CO (US); **Sandra K. Metko**, Elizabeth,
CO (US)

(73) Assignee: **Nestec S.A.**, Vevey (CH)

(**) Term: **14 Years**

(21) Appl. No.: **29/198,395**

(22) Filed: **Jan. 29, 2004**

(51) **LOC (8) Cl.** **01-01**

(52) **U.S. Cl.** **D1/121; D1/128**

(58) **Field of Search** D1/121, 127-129;
496/94, 104, 138, 144, 283, 549, 808, 514,
518, 496-497, 383, 439

(56) **References Cited**

U.S. PATENT DOCUMENTS

D99,993 S * 6/1936 Brooks D1/121

D193,170 S * 7/1962 Porambo D1/129
3,213,808 A * 10/1965 Schafer 425/462
D473,993 S * 5/2003 Hayes-Jacobson et al. .. D1/121

* cited by examiner

Primary Examiner—Pamela Burgess

(74) *Attorney, Agent, or Firm*—Kilpatrick Stockton LLP

(57) **CLAIM**

The ornamental design for the pastry product, as shown and described.

DESCRIPTION

FIG. 1 is an enlarged top perspective view of a pastry product showing our new design;
FIG. 2 is a top plan view thereof;
FIG. 3 is a left end elevational view thereof, the right end elevational view is identical; and,
FIG. 4 is front elevational view thereof, the rear elevational view is identical.

1 Claim, 2 Drawing Sheets

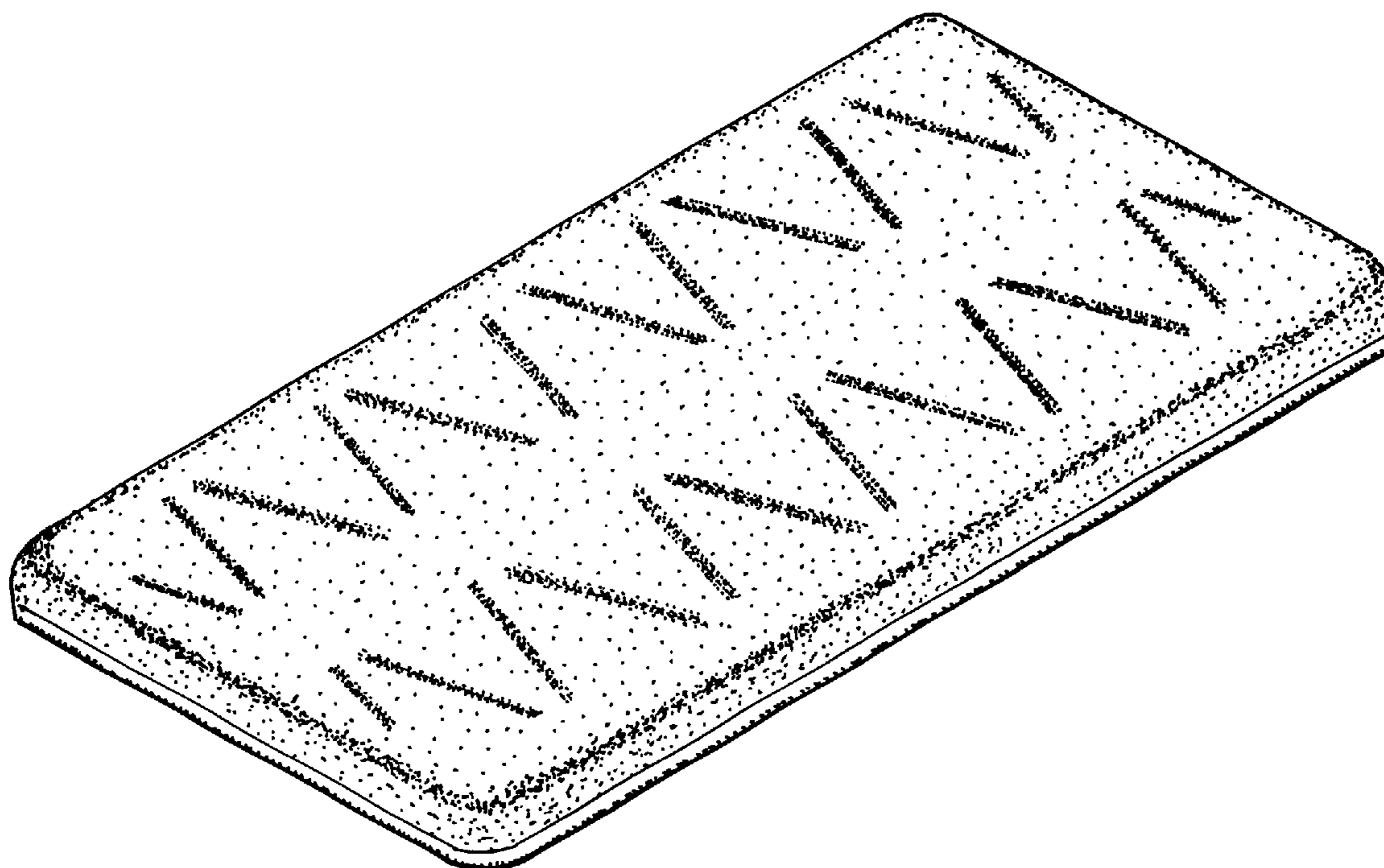

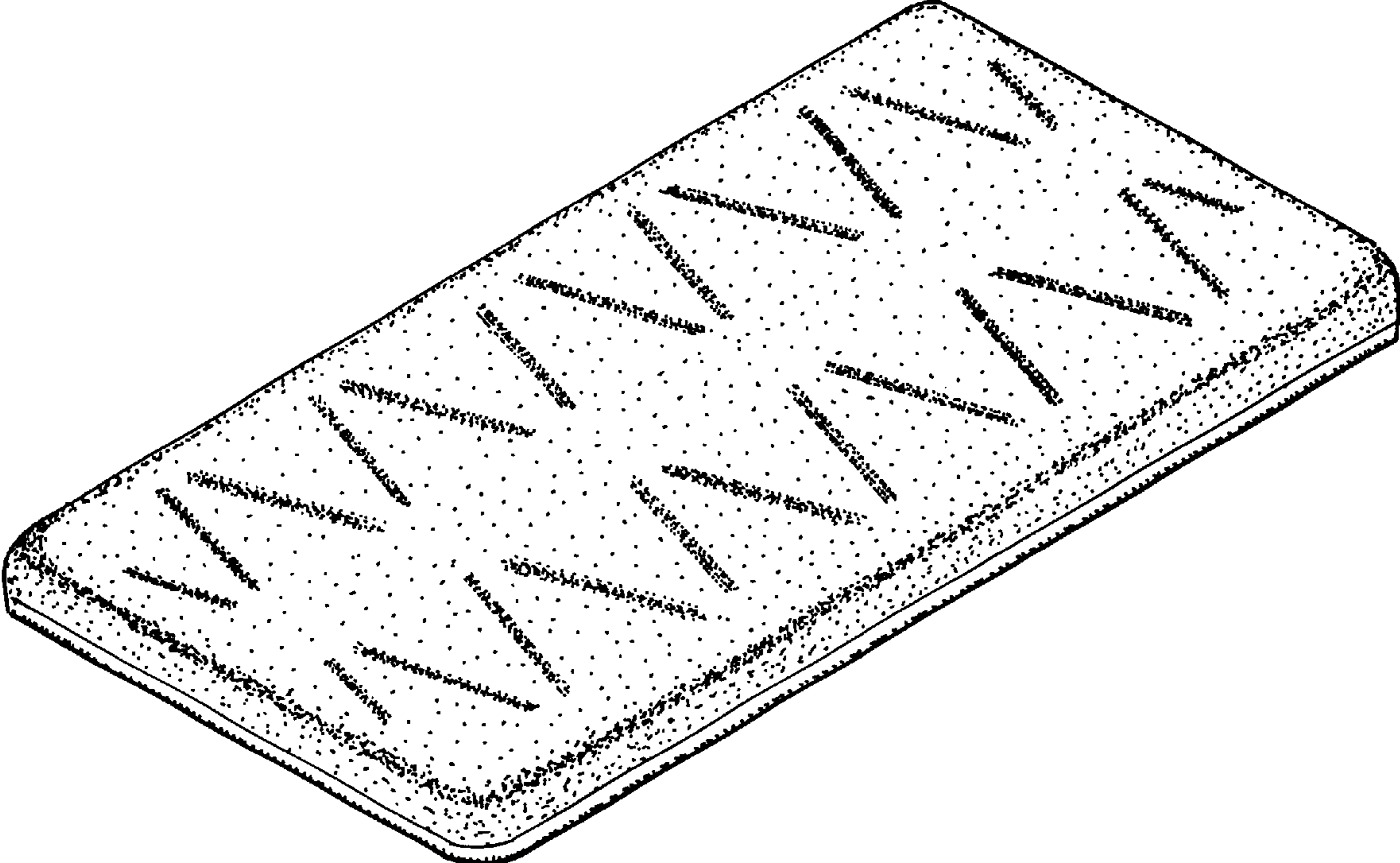

Fig. 1



Fig. 3

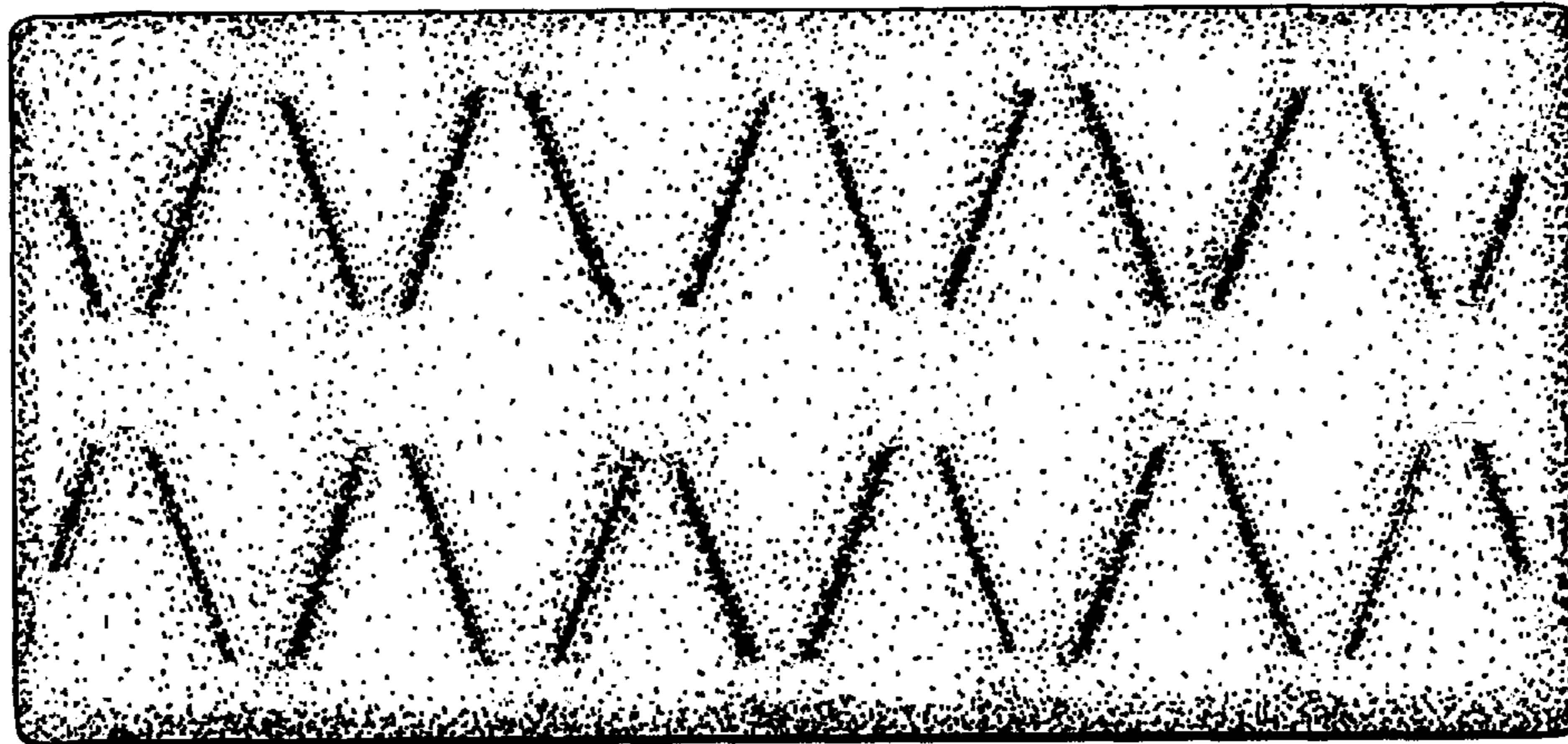

Fig. 2



Fig. 4