

US00D509772S

(12) **United States Design Patent**
Hattori et al.

(10) **Patent No.: US D509,772 S**
(45) **Date of Patent: ** Sep. 20, 2005**

(54) **TRUCK AND TOY REPLICA THEREOF**

(75) Inventors: **Shigeya Hattori**, Aichi-ken (JP); **Hideo Karikomi**, Tokyo (JP)

(73) Assignee: **Toyota Jidosha Kabushiki Kaisha**, Aichi-ken (JP)

(**) Term: **14 Years**

(21) Appl. No.: **29/210,594**

(22) Filed: **Aug. 4, 2004**

(51) **LOC (8) Cl. 12-08**

(52) **U.S. Cl. D12/98**

(58) **Field of Search D12/98, 93; 296/183, 296/185, 186, 37.6, 24.1**

(56) **References Cited**

U.S. PATENT DOCUMENTS

D473,167 S	4/2003	Shiono	
D478,844 S	* 8/2003	Hayashi et al.	D12/98
D479,157 S	* 9/2003	Hayashi et al.	D12/98
D479,158 S	* 9/2003	Hayashi et al.	D12/98
D480,996 S	10/2003	Takei	
D481,333 S	* 10/2003	Fukushima	D12/98
D481,656 S	* 11/2003	Fukushima	D12/98
D494,105 S	* 8/2004	Hall et al.	D12/98

OTHER PUBLICATIONS

Hilux Surf, Brochure of Hilux Surf, Oct. 2002, (Mfg: Toyota Jidosha Kabushiki Kaisha).

* cited by examiner

Primary Examiner—Melody N. Brown

(74) *Attorney, Agent, or Firm*—Finnegan, Henderson, Farabow, Garrett & Dunner, LLP

(57) **CLAIM**

The ornamental design for a truck and toy replica thereof, as shown and described.

DESCRIPTION

FIG. 1 is a left-front, perspective view of a truck and toy replica thereof of our new design, the configuration of the cab interior forming no part of the claimed design; FIG. 2 is a left-rear, perspective view of our new design; FIG. 3 is a front view of our new design; FIG. 4 is a rear view of our new design; FIG. 5 is a left-side view of our new design, the right side view being a mirror image thereof with the exception of the cab interior and the outline of the door over the inlet to the fuel tank; and, FIG. 6 is a top view of our new design.

1 Claim, 5 Drawing Sheets





FIG. 1

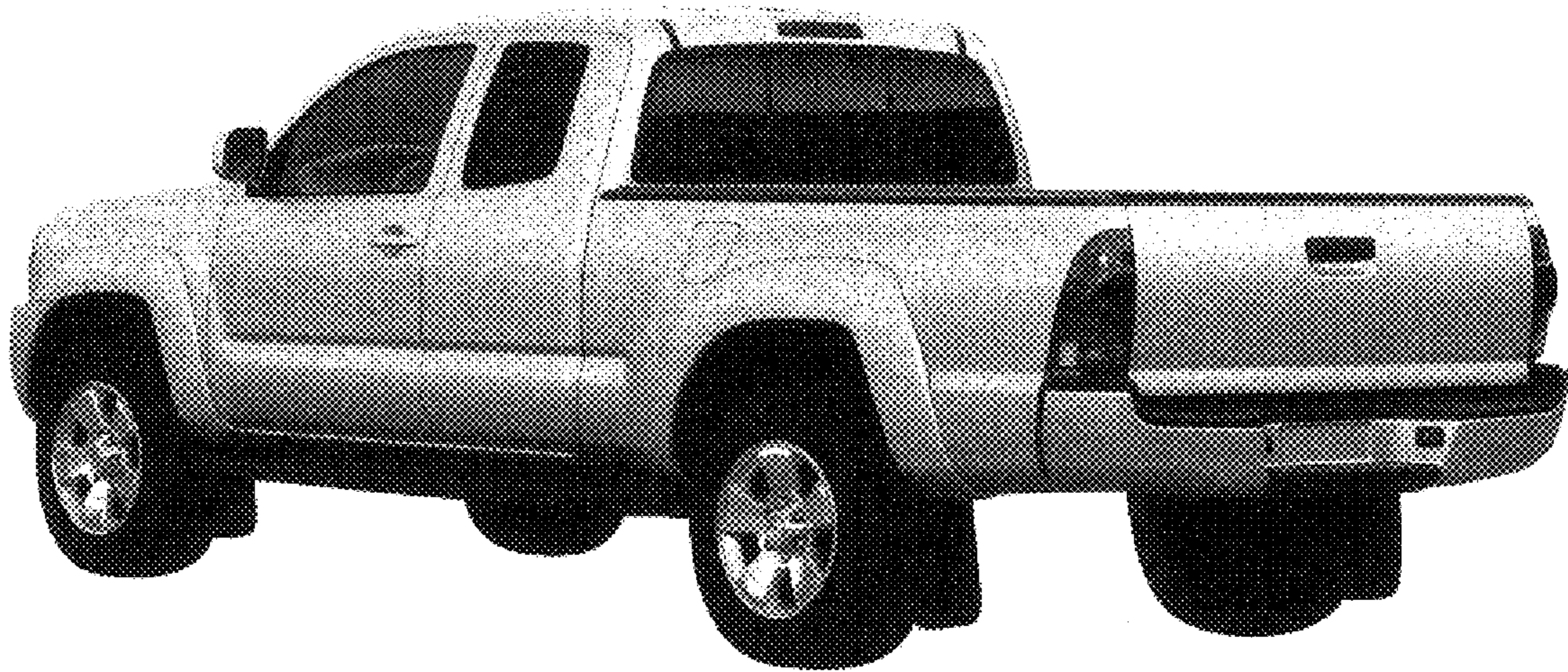

FIG. 2



FIG. 3

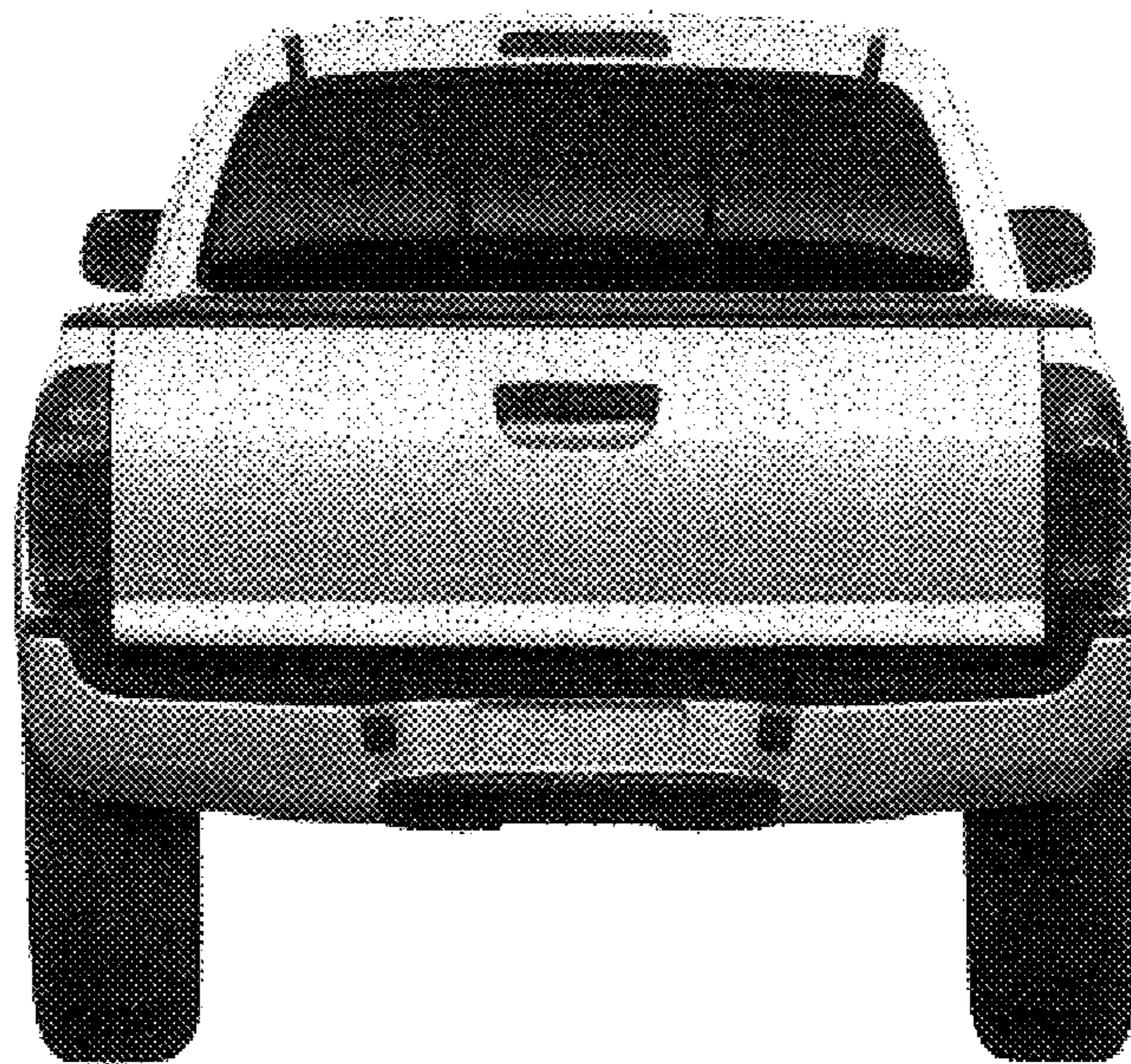

FIG. 4

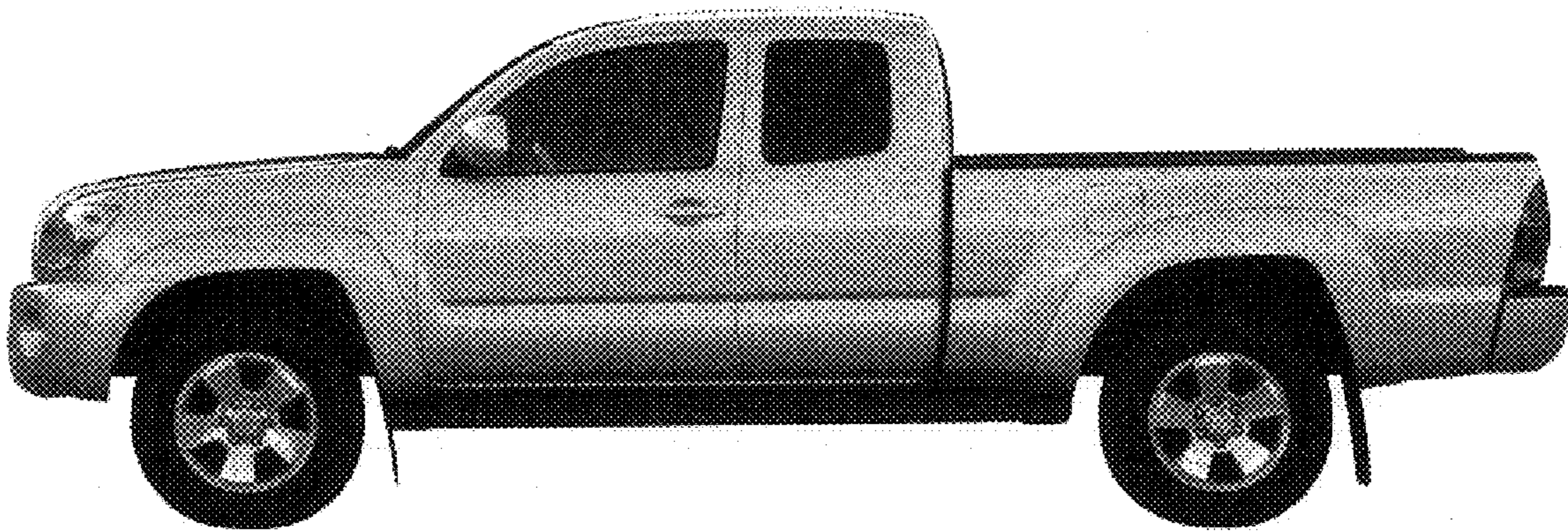

FIG. 5

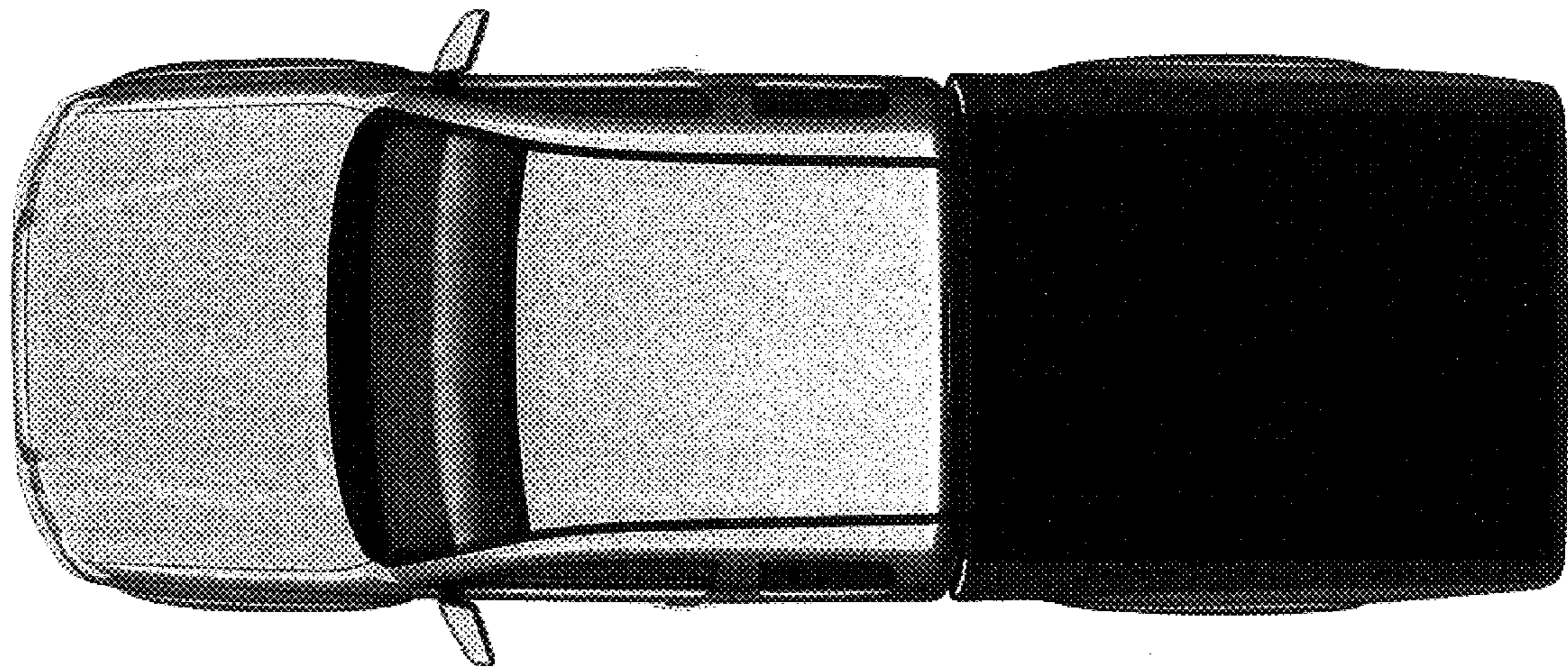

FIG. 6