

US00D509650S

(12) **United States Design Patent** (10) **Patent No.:** **US D509,650 S**
Burg (45) **Date of Patent:** **** Sep. 20, 2005**

(54) **FOOTWEAR OUTSOLE**
(75) Inventor: **Christjane Burg**, Ventura, CA (US)
(73) Assignee: **Global Brand Marketing, Inc.**, Santa Barbara, CA (US)
(**) Term: **14 Years**
(21) Appl. No.: **29/218,891**
(22) Filed: **Dec. 8, 2004**
(51) **LOC (8) Cl.** **02-04**
(52) **U.S. Cl.** **D2/959; D2/953; D2/960**
(58) **Field of Search** D2/902, 946-949, D2/951-960; 36/3 B, 22 R, 24.5, 25 R, 28, 32 R, 34 R, 67 A, 59 C, 59 A, 77 R

D446,914 S * 8/2001 Cockrell D2/959
D446,915 S * 8/2001 Cockrell D2/959
D446,916 S * 8/2001 Cockrell D2/959
D447,326 S * 9/2001 Cockrell D2/959
D474,586 S 5/2003 Recchi D2/957
D487,613 S 3/2004 Urie et al. D2/952
D497,047 S * 10/2004 Munns D2/959
D497,707 S * 11/2004 Lee D2/957
D498,351 S * 11/2004 Morgan D2/959

* cited by examiner

Primary Examiner—Celia A. Murphy
(74) *Attorney, Agent, or Firm*—Jeffer Mangels Butler & Mamaro, LLP

(57) **CLAIM**

The ornamental design for a footwear outsole, as shown and described.

(56) **References Cited**

U.S. PATENT DOCUMENTS

D18,593 S	9/1888	Watkinson	
1,324,993 A	* 12/1919	Belknap	36/59 C
1,396,313 A	* 11/1921	Belknap	36/59 C
D78,191 S	* 4/1929	Bush	D2/959
D82,516 S	11/1930	Oakley	
D86,527 S	3/1932	Klein	
D115,636 S	* 7/1939	Sperry	D2/959
D152,233 S	12/1948	Wilson	D7/7
D185,116 S	5/1959	Bingham, Jr. et al.	D7/5
D185,654 S	7/1959	Zerkowitz	D7/5
D255,172 S	6/1980	Finn	D2/320
D255,176 S	6/1980	Fuzita	D2/320
D352,154 S	11/1994	Merceron	D2/952
D388,594 S	1/1998	Turner et al.	D2/951
D389,995 S	2/1998	Cockrell	D2/957
D394,342 S	* 5/1998	Schneider	D2/959
D397,850 S	* 9/1998	Harada et al.	D2/959
D412,394 S	* 8/1999	Loveder	D2/959
D414,317 S	9/1999	Lubart	D2/951
D415,609 S	* 10/1999	Hlavacs	D2/959

DESCRIPTION

FIG. 1 is a perspective view of a footwear outsole showing my new design.
FIG. 2 is a right side elevational view thereof;
FIG. 3 is a left side elevational view thereof;
FIG. 4 is a bottom plan view thereof;
FIG. 5 is an enlarged cross sectional view taken on line 5—5 of FIG. 4;
FIG. 6 is a front elevational view of the footwear outsole;
FIG. 7 is a rear elevational view thereof; and,
FIG. 8 is a top plan view thereof.
The broken lines showing the inside surface of FIG. 5 is understood to represent the portion of the design that forms no part of the claim. The broken lines around the perimeter of the sole in FIGS. 7 and 8 are understood to form the boundary of the design, with the line itself and the area within, forming no part of the claim.
The heavy solid black lines across FIGS. 1 and 4 are understood to represent shading.

1 Claim, 4 Drawing Sheets

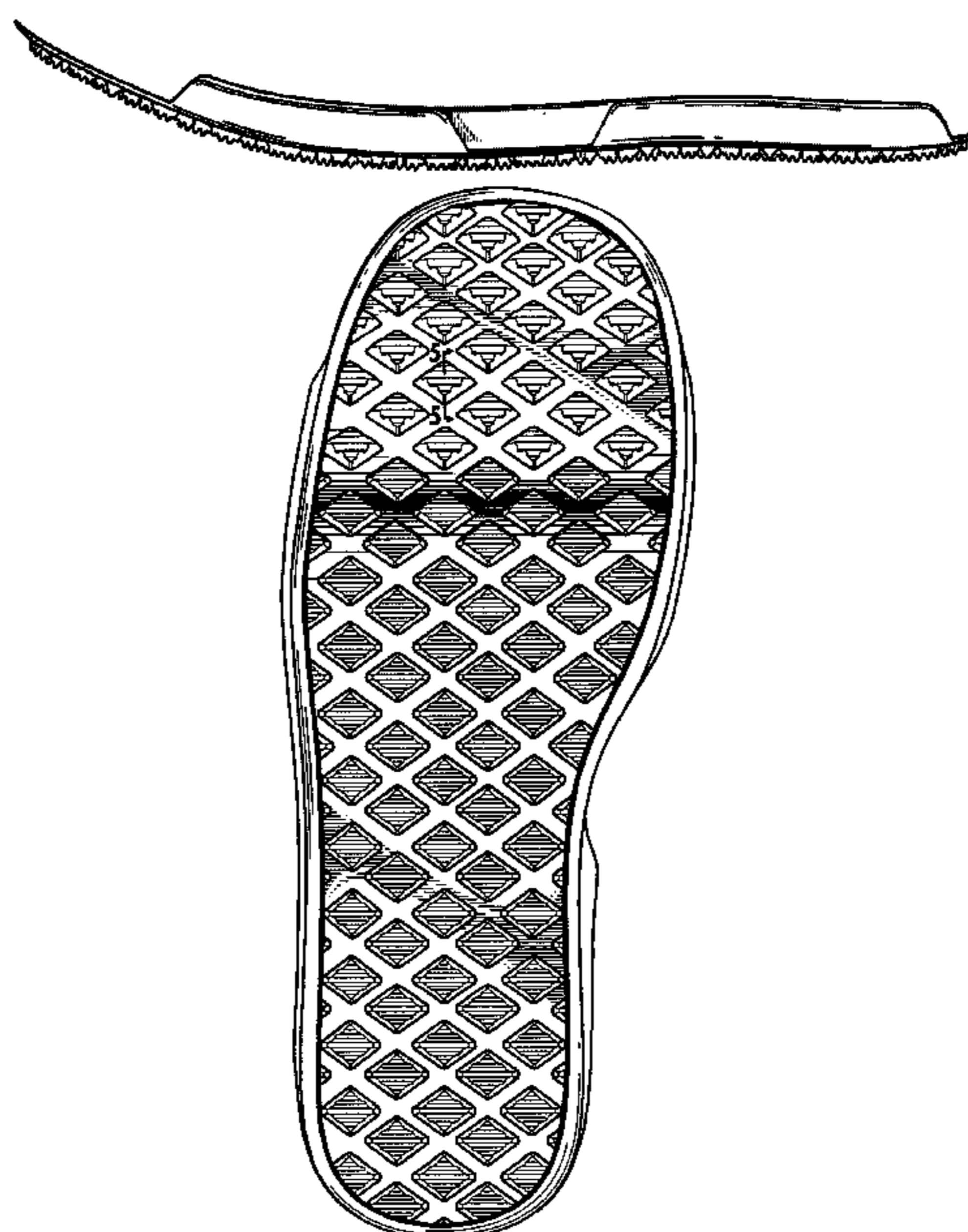

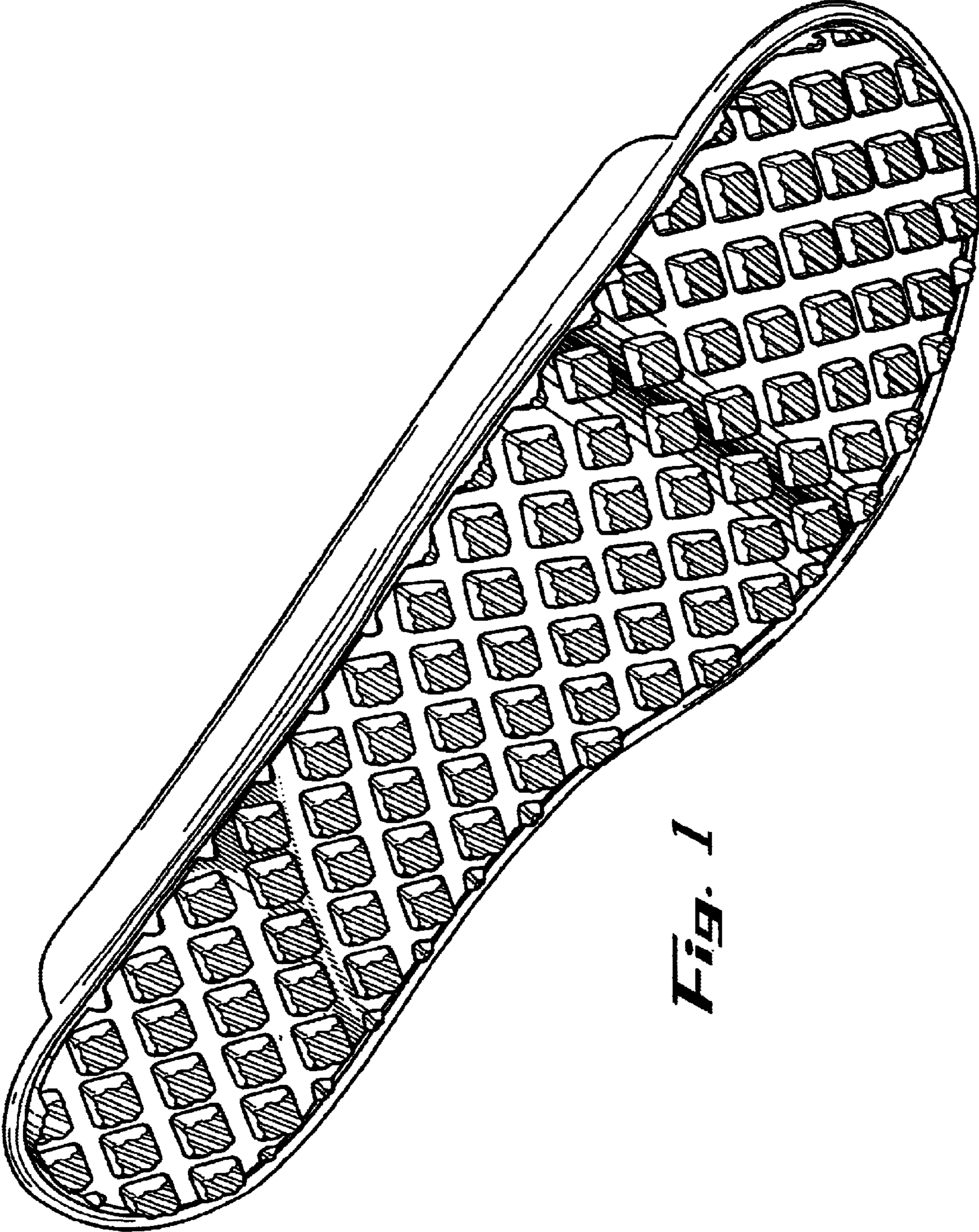

Fig. 1

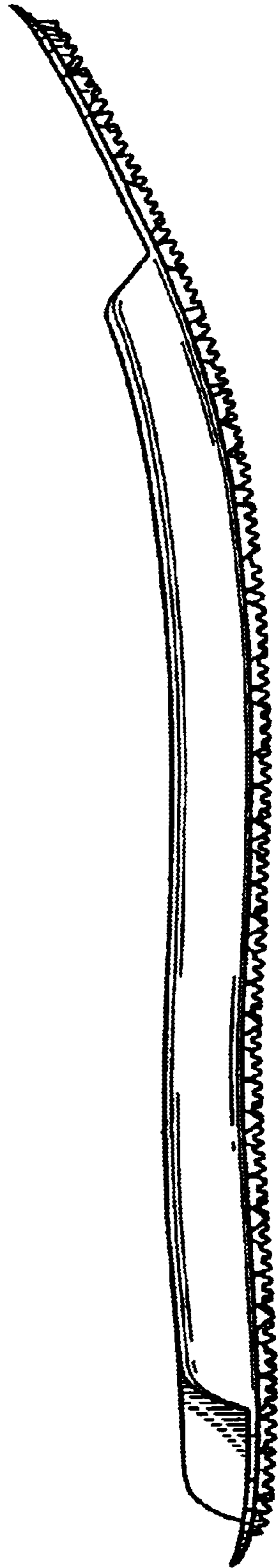

Fig. 2

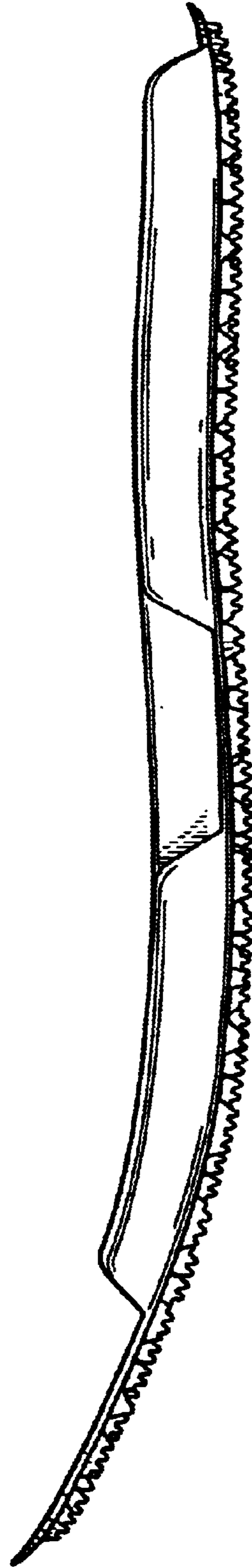

Fig. 3

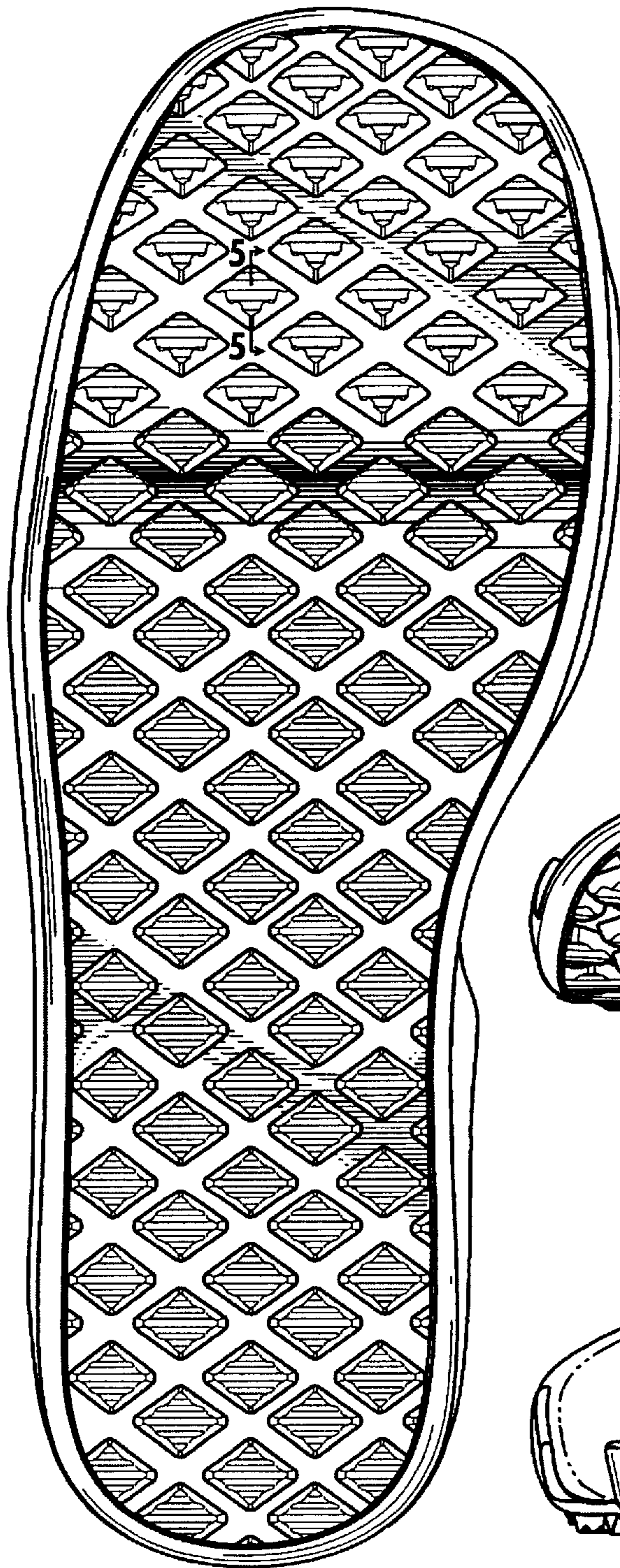

Fig. 4

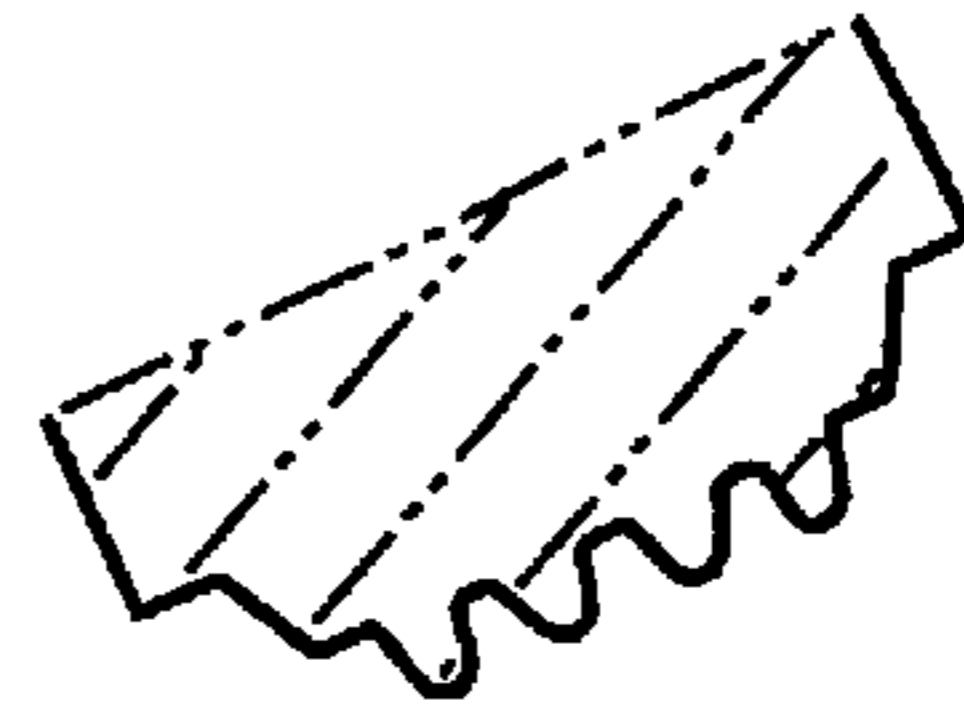

Fig. 5

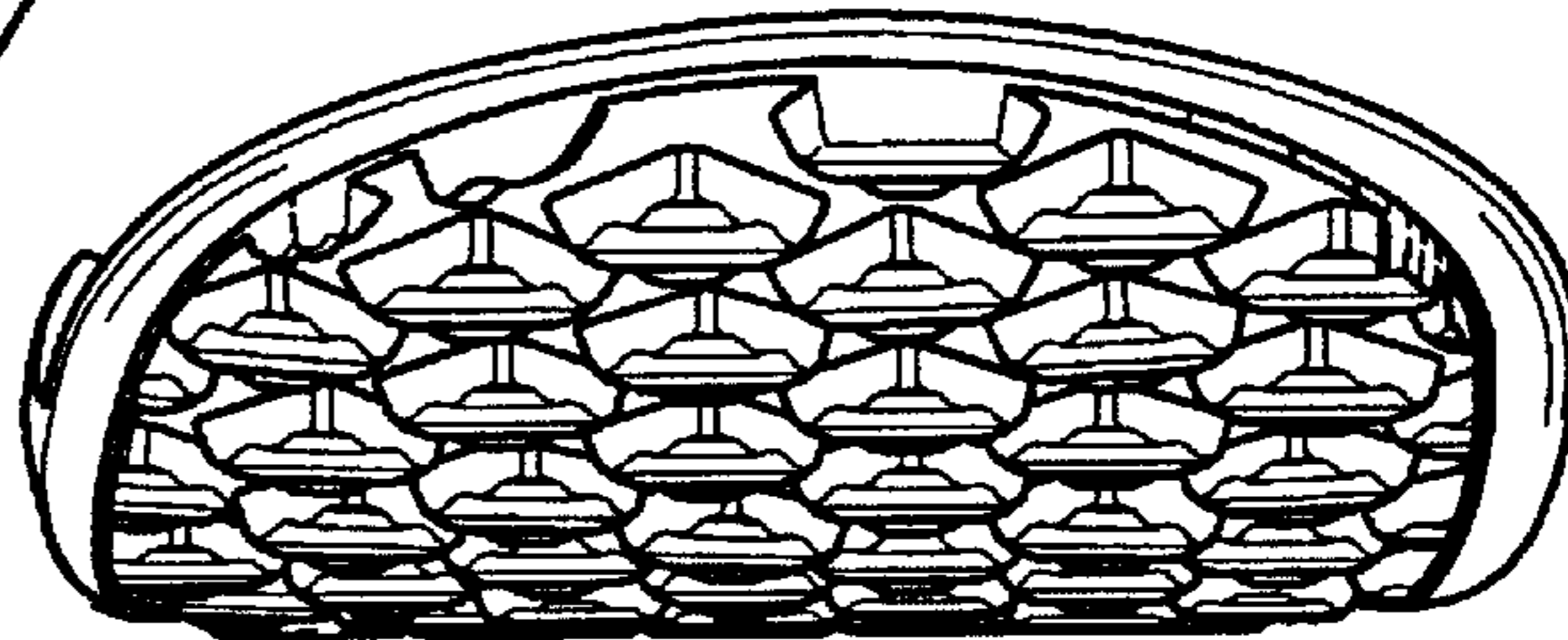

Fig. 6

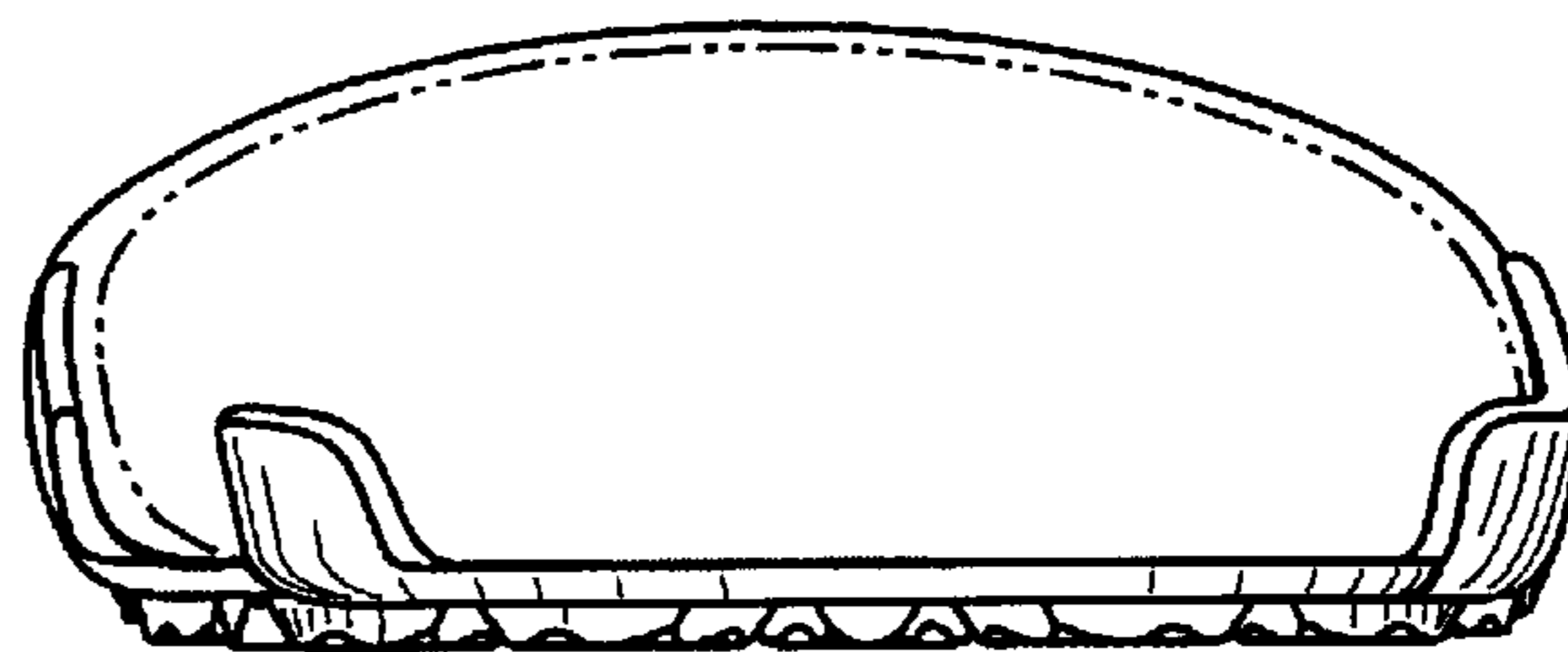

Fig. 7

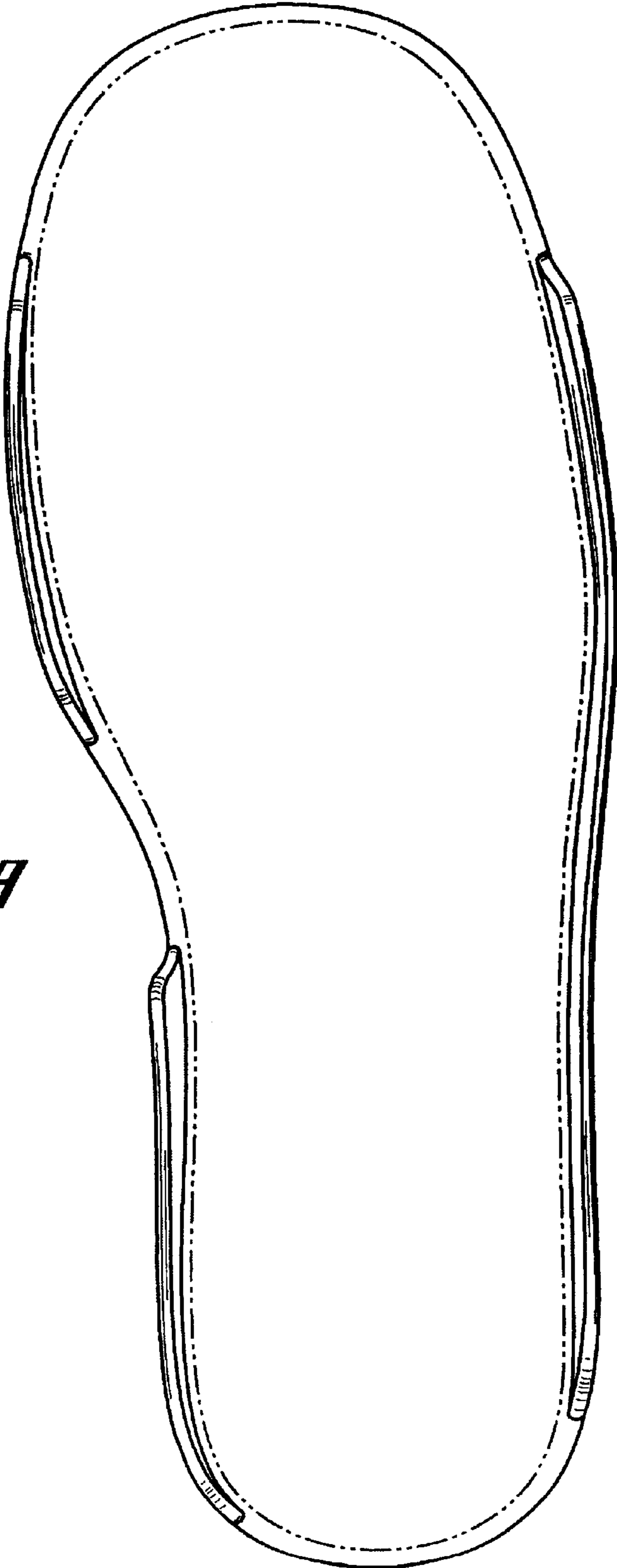

Fig. 8