

US00D509648S

(12) **United States Design Patent**
Robbins et al.

(10) **Patent No.: US D509,648 S**

(45) **Date of Patent: ** Sep. 20, 2005**

(54) **FOOTWEAR SOLE**

(75) Inventors: **Kenneth J. Robbins**, Somerset (GB);
Tuan Nguyen Le, Portland, OR (US)

(73) Assignee: **Wolverine World Wide, Inc.**,
Rockford, MI (US)

(**) Term: **14 Years**

(21) Appl. No.: **29/206,480**

(22) Filed: **Jun. 1, 2004**

(51) **LOC (8) Cl.** **02-04**

(52) **U.S. Cl.** **D2/955; D2/953; D2/955;**
D2/956; D2/957

(58) **Field of Search** **D2/902, 946-949,**
D2/951-960; 36/3 B, 22 R, 24.5, 25 R,
28, 32 R, 34 R, 67 A, 59 C

(56) **References Cited**

U.S. PATENT DOCUMENTS

D234,930 S	*	4/1975	Arambasic	D2/955
D259,595 S	*	6/1981	Famolare, Jr.	D2/955
D290,543 S	*	6/1987	Yonkers	D2/953
D292,443 S	*	10/1987	Ihlenburg	D2/956
D343,505 S	*	1/1994	James	D2/953
5,313,718 A	*	5/1994	McMahon et al.	36/59 C
D395,942 S	*	7/1998	Smith	D2/956
D396,549 S	*	8/1998	von Conta et al.	D2/955
D398,745 S	*	9/1998	Cass	D2/954
D460,247 S	*	7/2002	Liu et al.	D2/952

D482,852 S	*	12/2003	Belley et al.	D2/957
D496,149 S	*	9/2004	Belley et al.	D2/960
D501,294 S	*	2/2005	Robbins et al.	D2/954
D502,594 S	*	3/2005	Belley et al.	D2/951

OTHER PUBLICATIONS

Merrell Spring 2004 Catalog, pp 13, 35, 43.

* cited by examiner

Primary Examiner—Celia A. Murphy

(74) *Attorney, Agent, or Firm*—Warner Norcross & Judd

(57) **CLAIM**

The ornamental design for footwear sole, as shown and described.

DESCRIPTION

FIG. 1 is a perspective view of the footwear sole embodying the new design;

FIG. 2 is a bottom plan view thereof;

FIG. 3 is a right side view thereof;

FIG. 4 is a left side view thereof;

FIG. 5 is a front view thereof; and,

FIG. 6 is a rear view thereof.

FIGS. 1-6 show an upper in broken lines. The upper is shown for environmental purposes and does not form any part of the claimed design.

The broken lines immediately adjacent to the claimed subject matter shown in solid lines, represent the boundary of the design. The broken lines form no part of the claim.

1 Claim, 4 Drawing Sheets

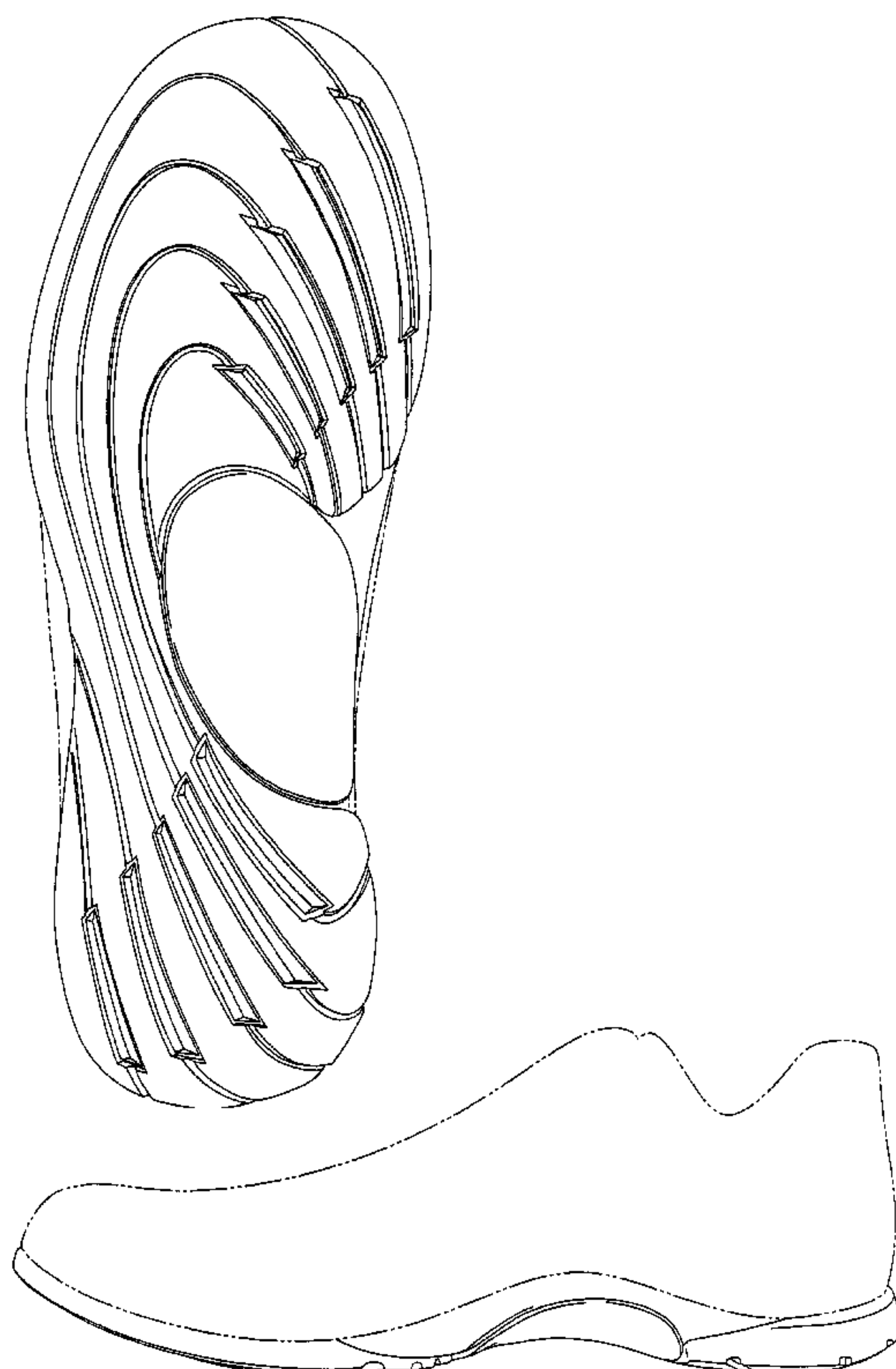

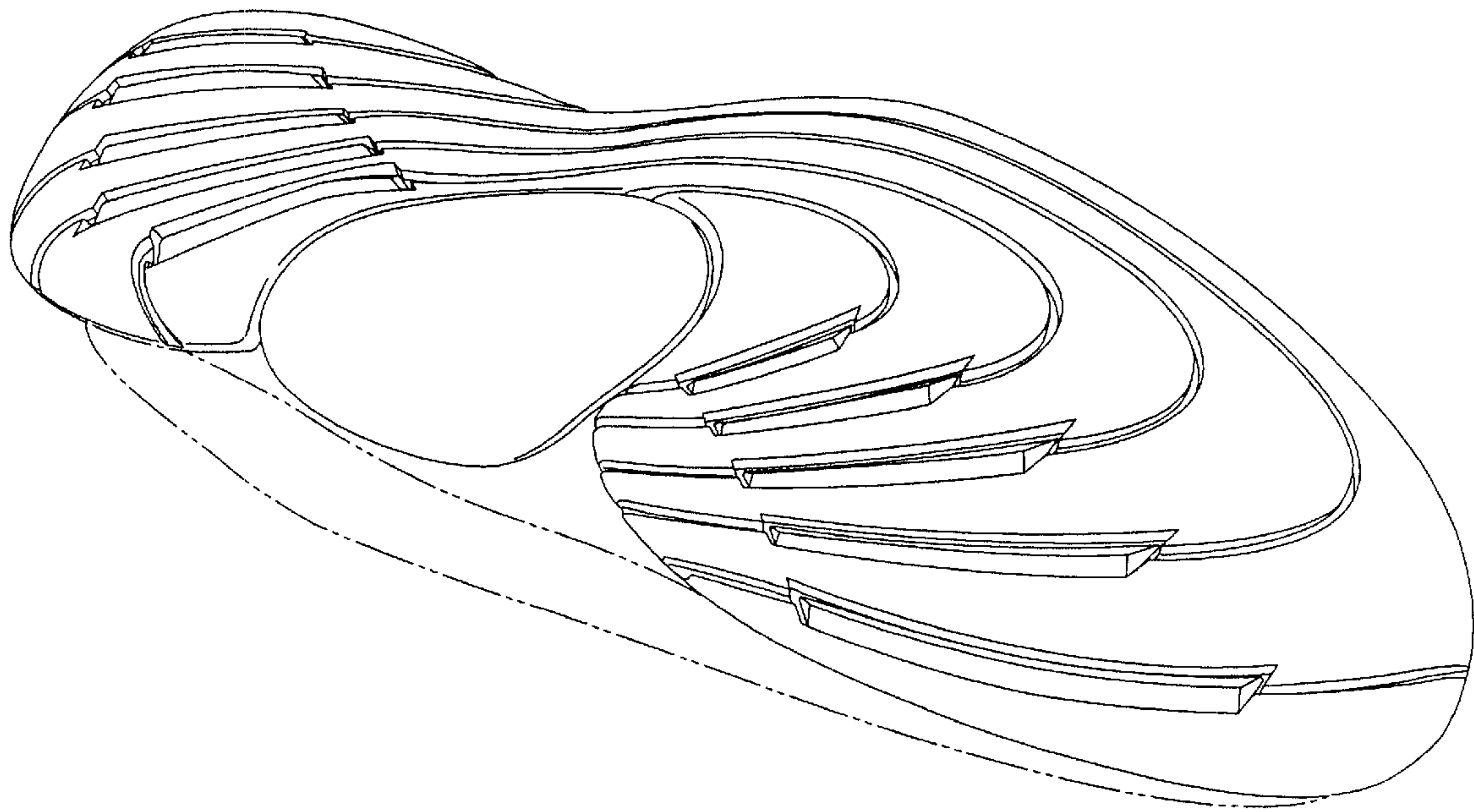

Fig. 1

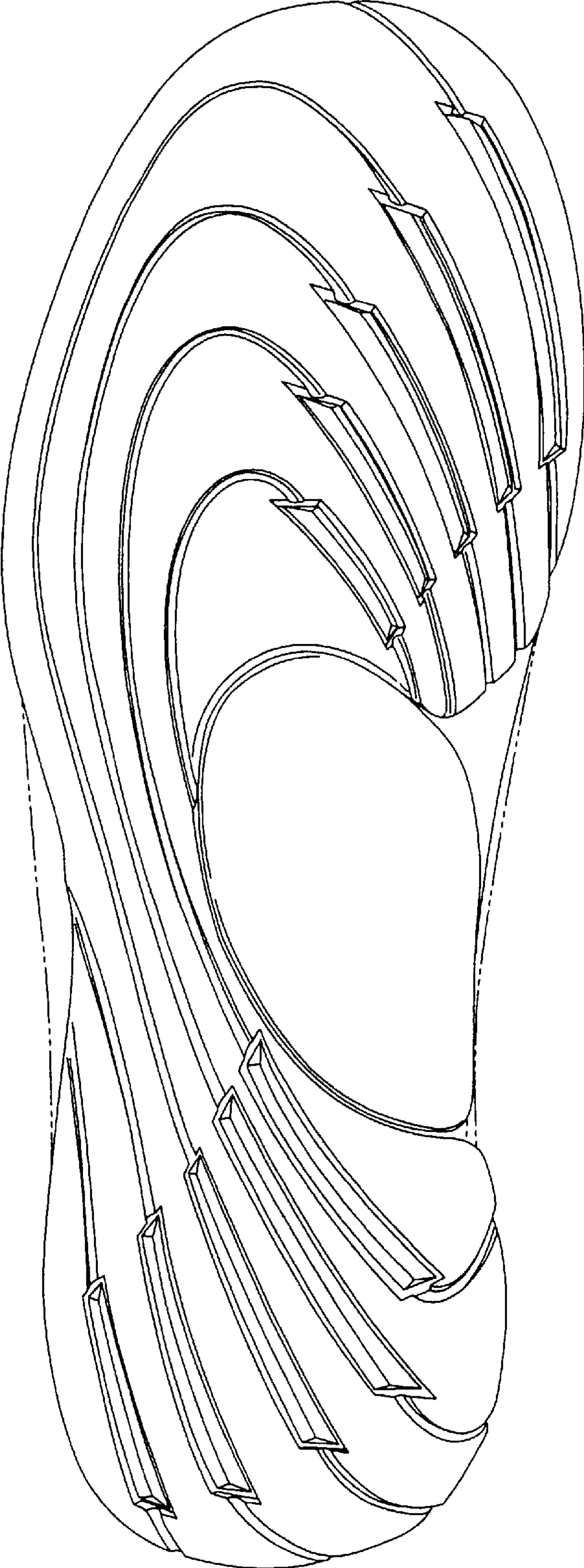

Fig. 2

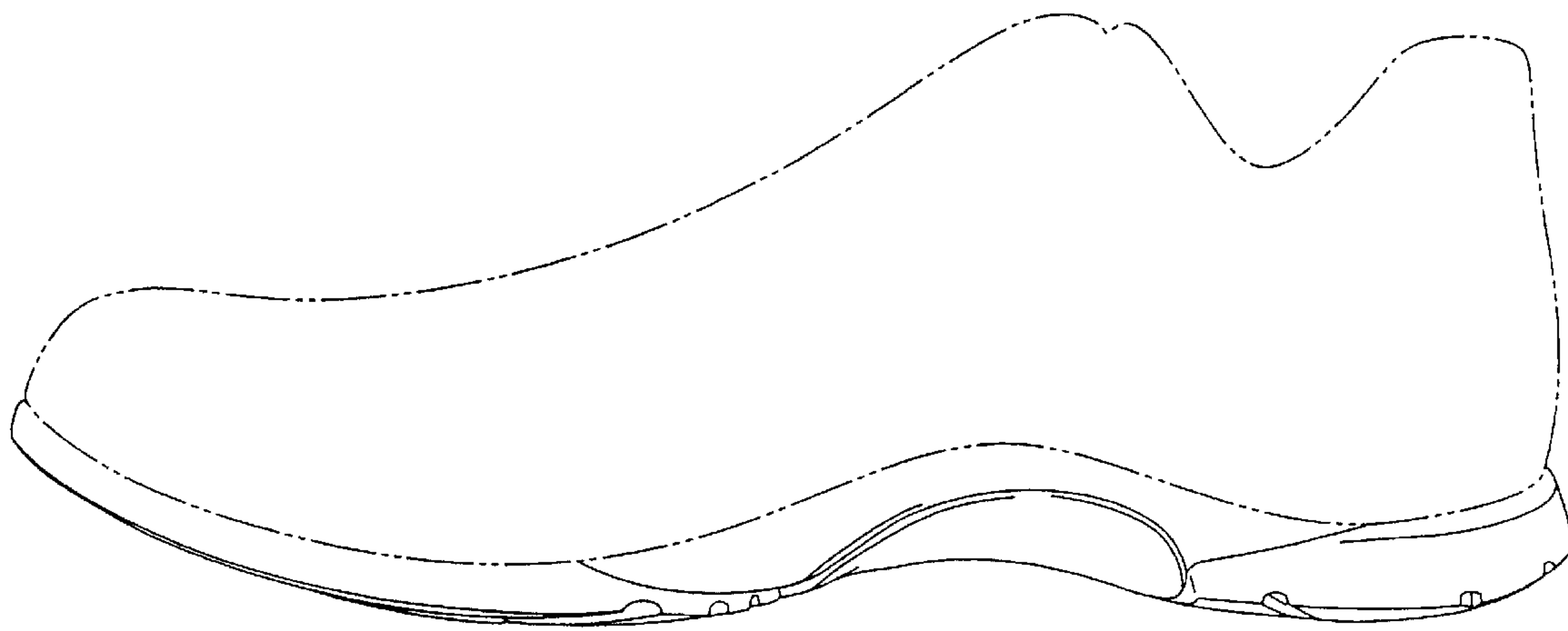

Fig. 3



Fig. 4

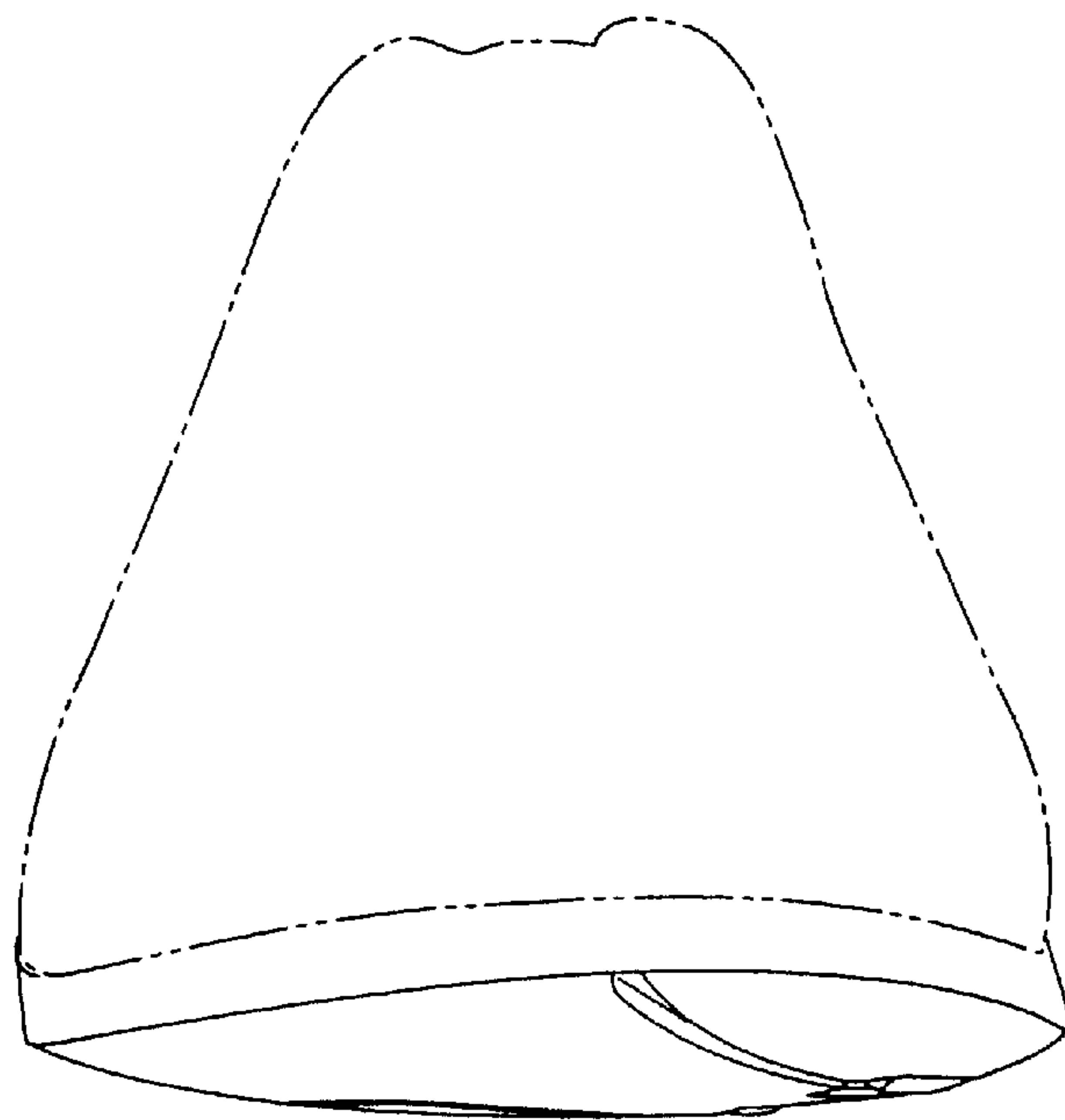

Fig. 5

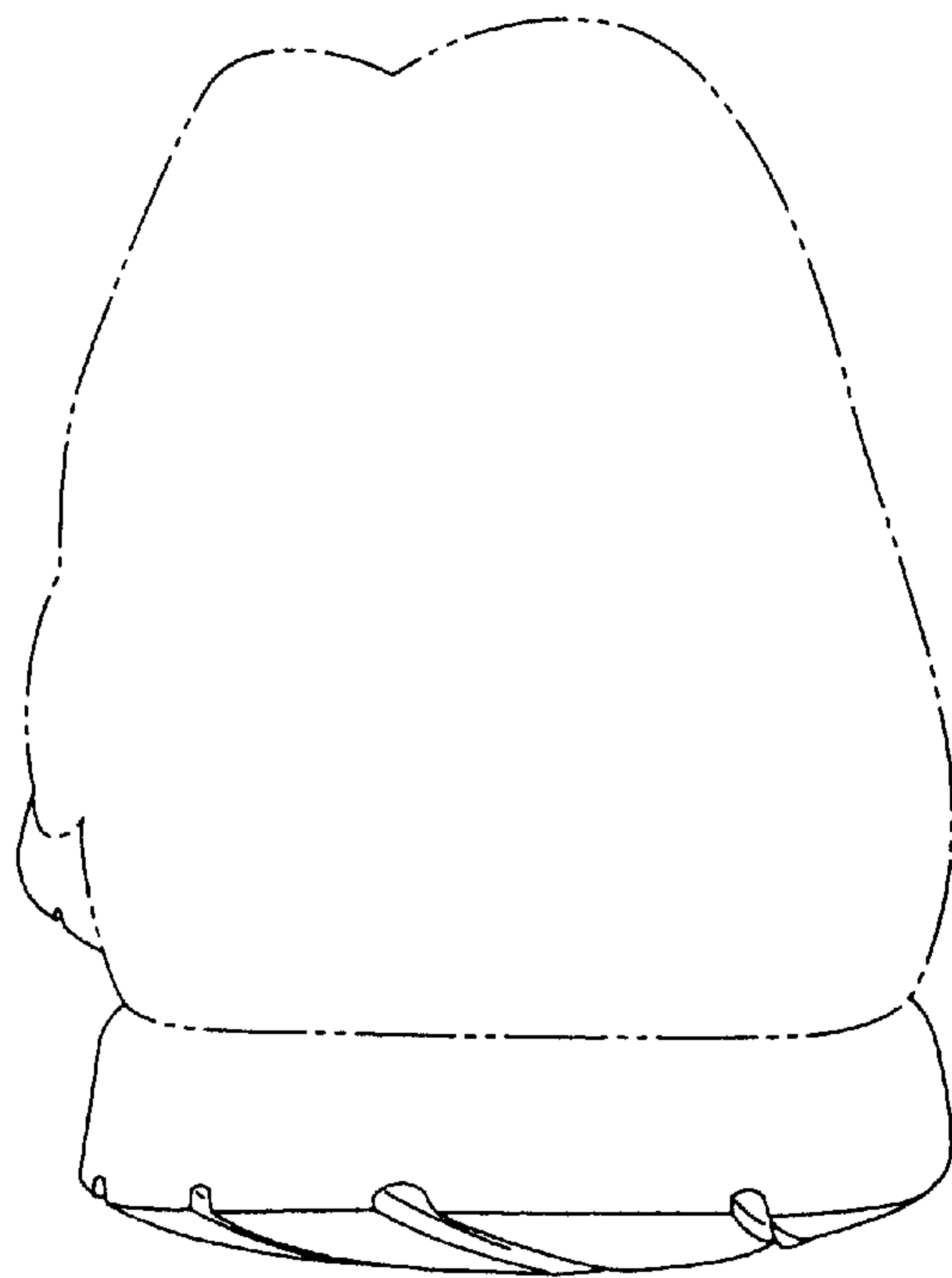

Fig. 6