



US00D509647S

(12) **United States Design Patent**
McClaskie

(10) **Patent No.:** **US D509,647 S**
(45) **Date of Patent:** **** Sep. 20, 2005**

- (54) **OUTSOLE FOR A SHOE**
- (75) **Inventor:** **Thomas E. McClaskie**, Bethlehem, PA (US)
- (73) **Assignee:** **Columbia Insurance Company**, Omaha, NE (US)
- (**) **Term:** **14 Years**
- (21) **Appl. No.:** **29/202,637**
- (22) **Filed:** **Apr. 2, 2004**
- (51) **LOC (8) Cl.** **02-04**
- (52) **U.S. Cl.** **D2/952; D2/951; D2/954; D2/956**
- (58) **Field of Search** D2/908, 947, 951-954, D2/956, 957, 959, 960, 962, 977; 36/3 B, 22 R, 24.5, 25 R, 28, 32 R, 67 A, 67 R, 59 C, 59 R

D499,535 S * 12/2004 McClaskie D2/953

* cited by examiner

Primary Examiner—Celia A. Murphy
(74) *Attorney, Agent, or Firm*—St. Onge Steward Johnston & Reens LLC

(57) **CLAIM**

I claim the ornamental design for an outsole for a shoe, as shown and described.

DESCRIPTION

FIG. 1 is a bottom view of an outsole for a shoe showing my new design;
 FIG. 2 is a right side view thereof;
 FIG. 3 is a left side view thereof;
 FIG. 4 is a front view thereof;
 FIG. 5 is a rear view thereof
 FIG. 6 is a detail view of area 6 shown in FIG. 1;
 FIG. 7 is a cross sectional view taken on line 7—7 of FIG. 6
 FIG. 8 is an enlarged cross sectional view taken on line 8—8 of FIG. 1;
 FIG. 9 is an enlarged cross sectional view taken on line 9—9 of FIG. 1; and,
 FIG. 10 is an enlarged cross sectional view taken on line 10—10 of FIG. 1.
 The broken line showing a shoe upper, as well as the interior broken lines, in the sectional views throughout the views, illustrates the portion of the design that forms no part of the claim. The texture shown in FIG. 6 is understood to extend across the entire surface to which it is applied.

(56) **References Cited**

U.S. PATENT DOCUMENTS

305,630 A	*	9/1884	Pickett	36/59 R
D80,001 S	*	11/1929	Wydom	D2/952
D80,256 S	*	1/1930	Chrisfield	D2/952
2,116,956 A	*	5/1938	Vorwerk	36/59 R
D331,658 S	*	12/1992	Blissett	D2/955
D426,053 S	*	6/2000	Santa	D2/954
D465,079 S	*	11/2002	Merceron	D2/954
D483,929 S	*	12/2003	Tzenos	D2/916
D489,883 S	*	5/2004	McClaskie	D2/954
D490,224 S	*	5/2004	McClaskie	D2/954
D494,749 S	*	8/2004	McClaskie	D2/954
D498,350 S	*	11/2004	Recchi	D2/956

1 Claim, 6 Drawing Sheets

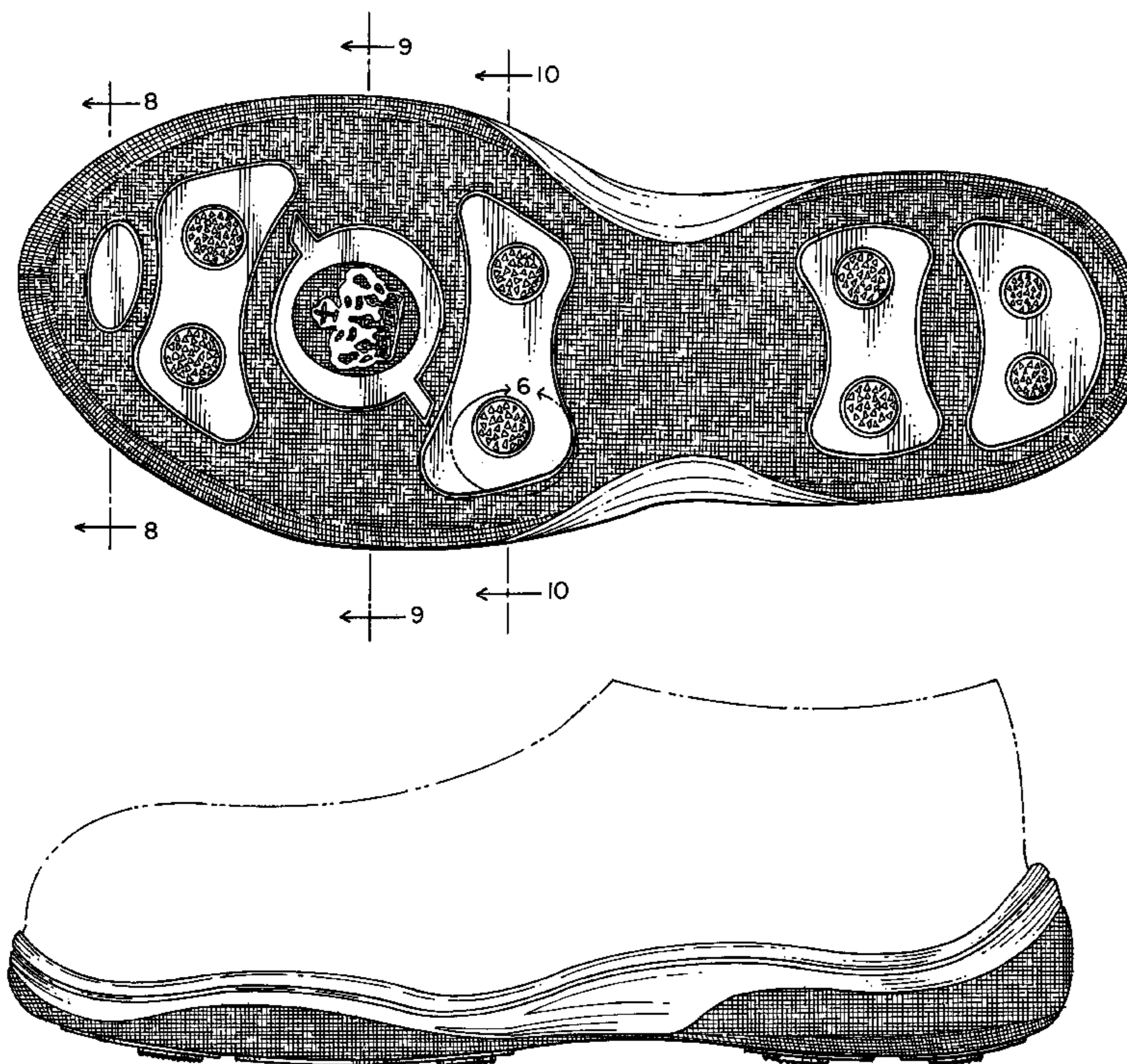

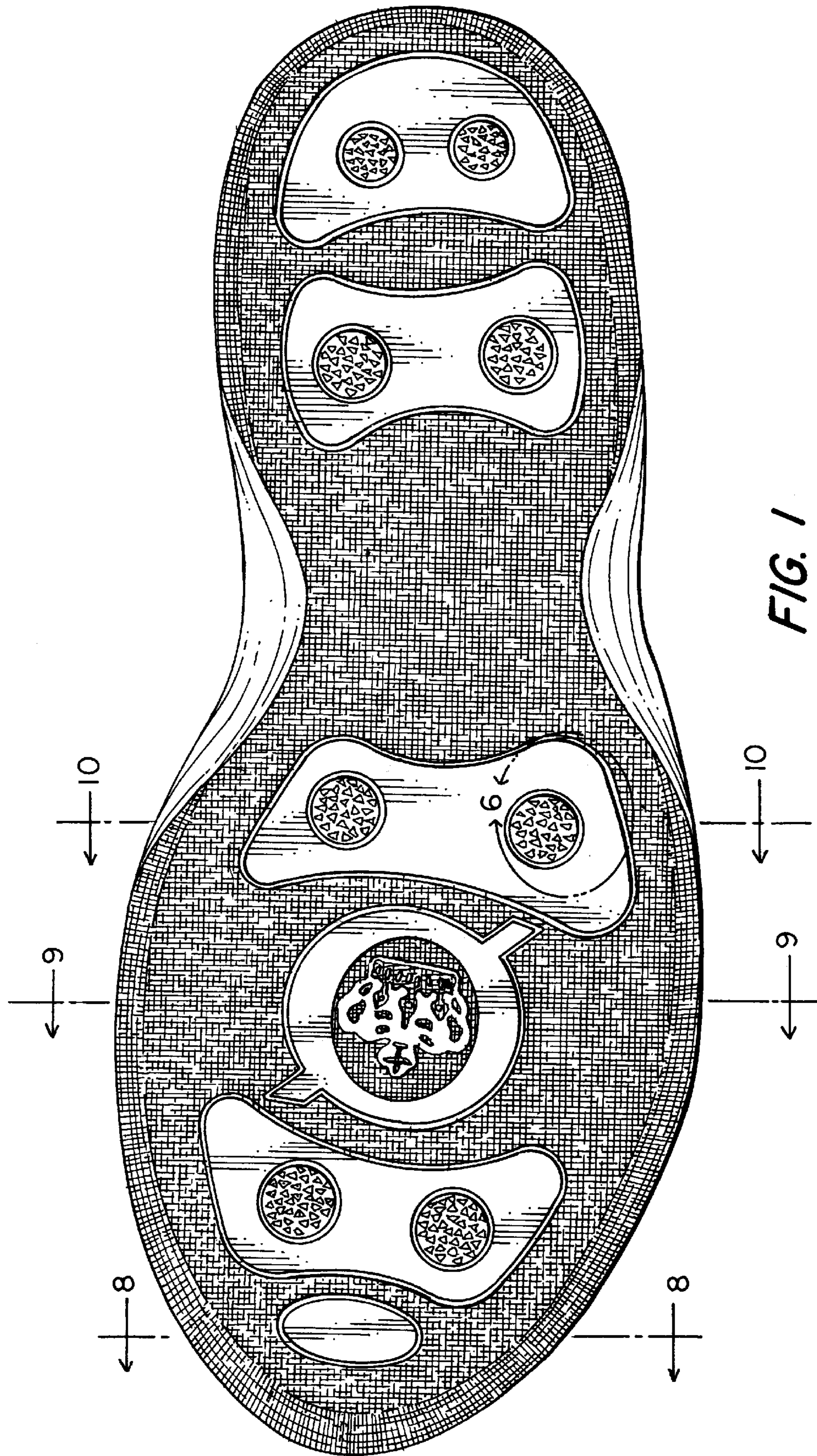



FIG. 2

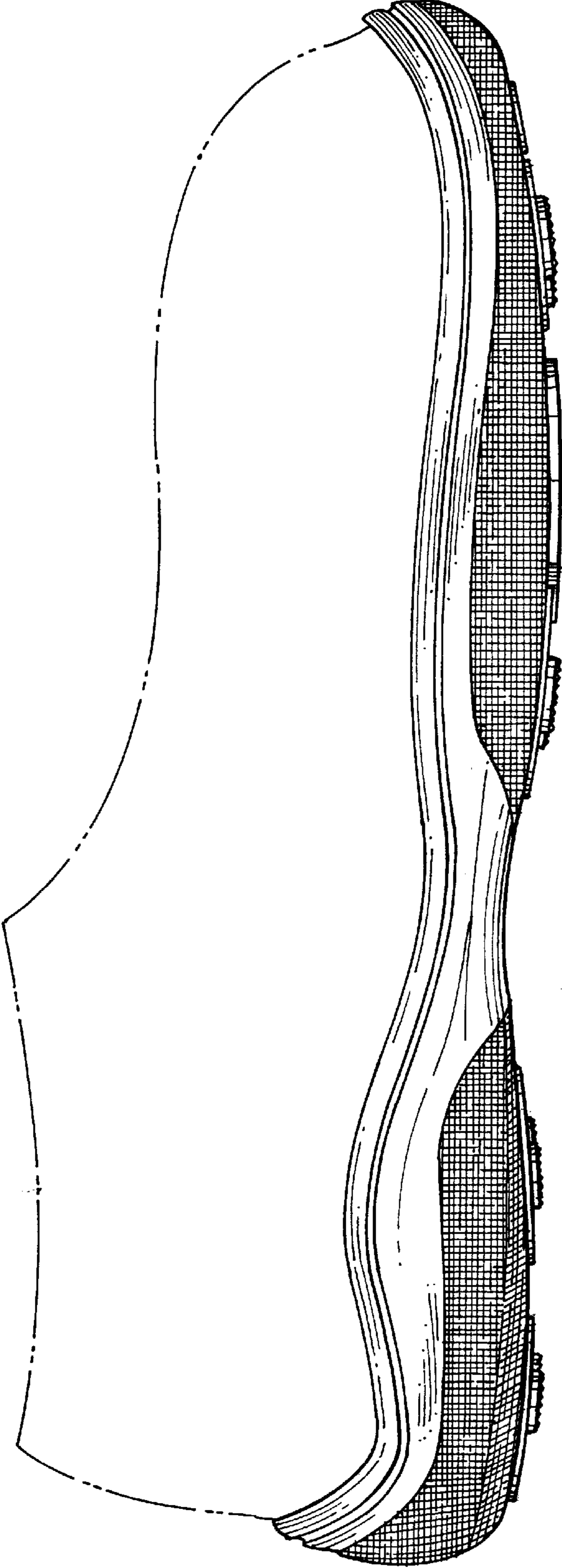

FIG. 3

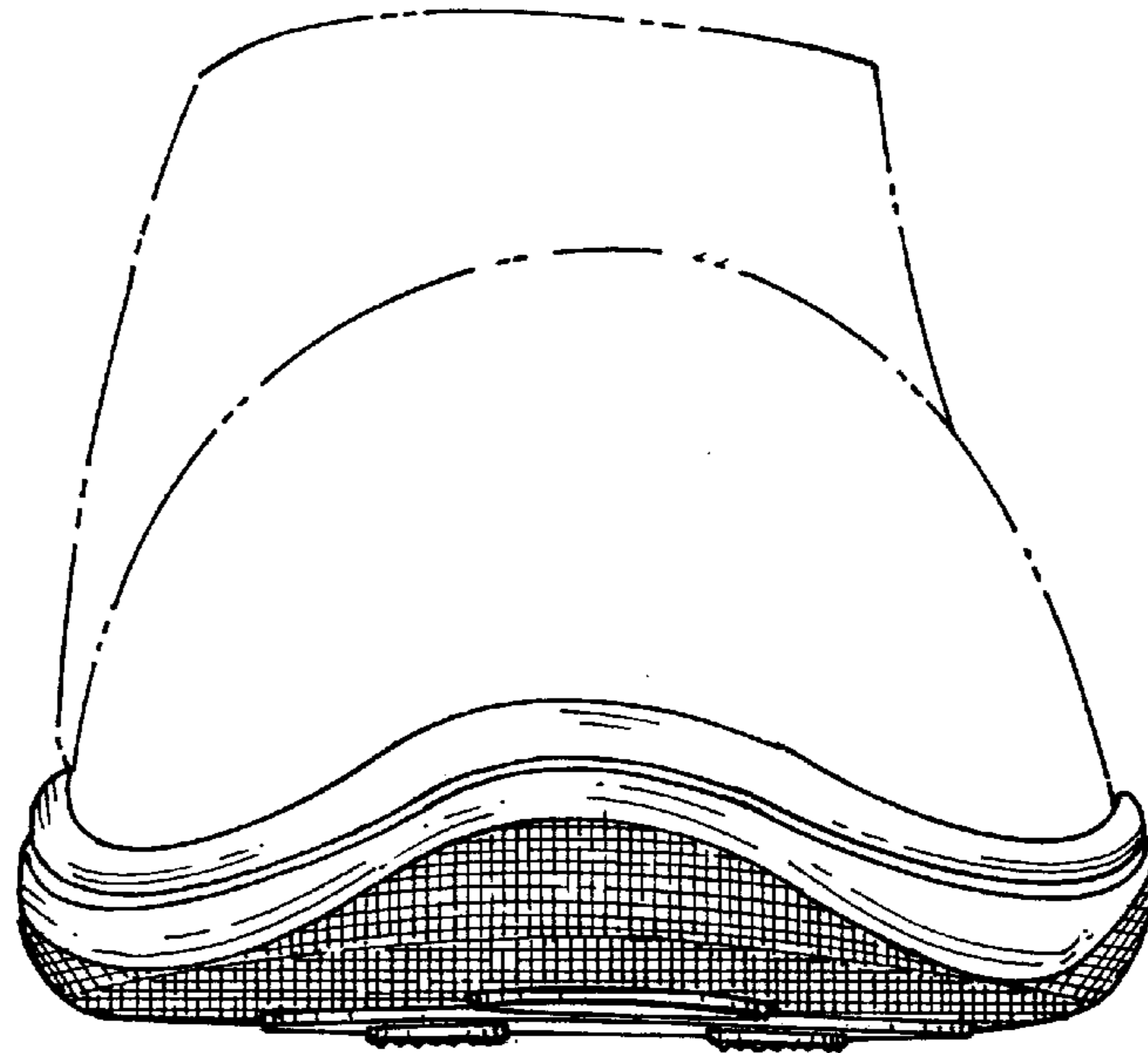

FIG. 4

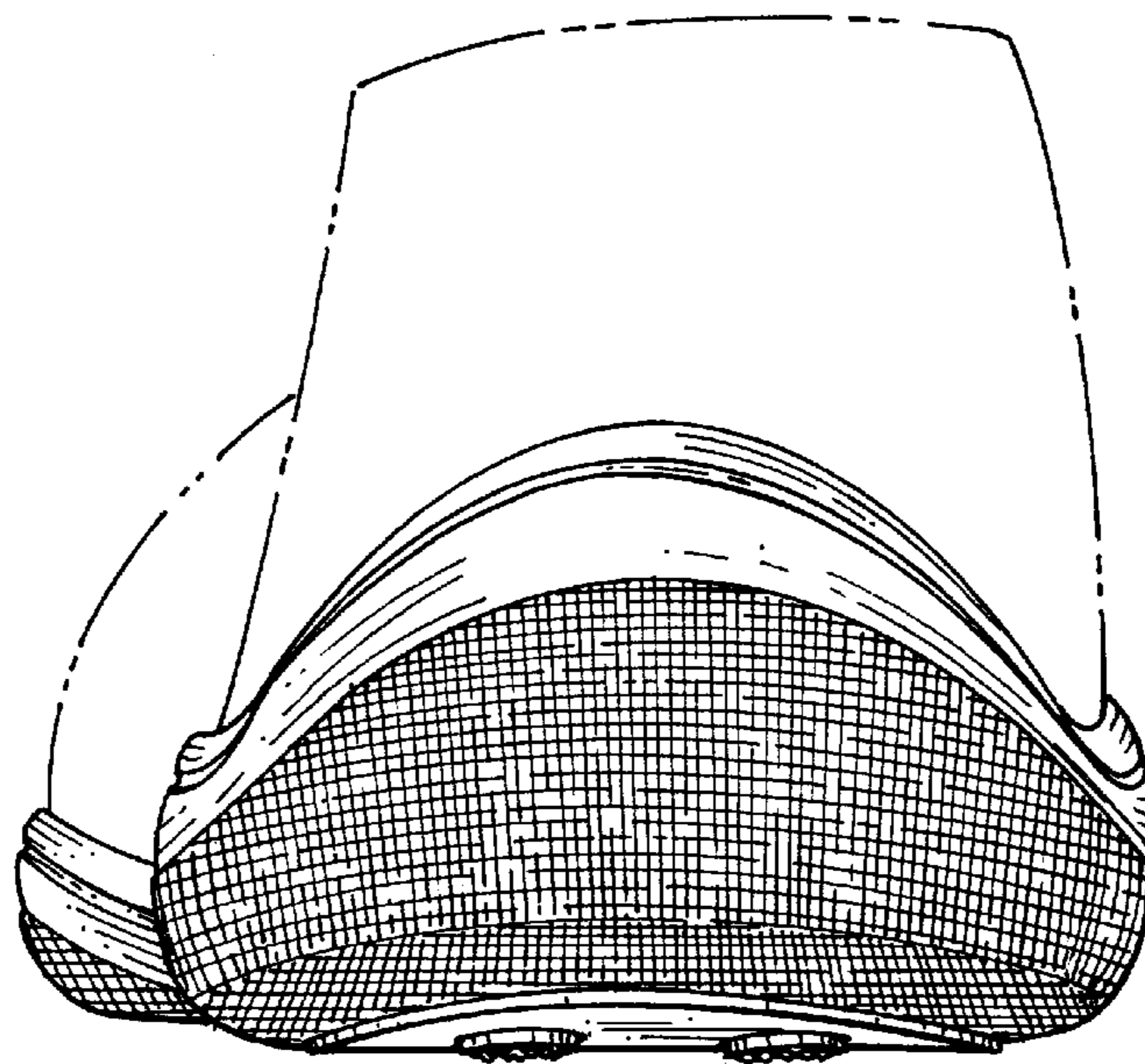

FIG. 5

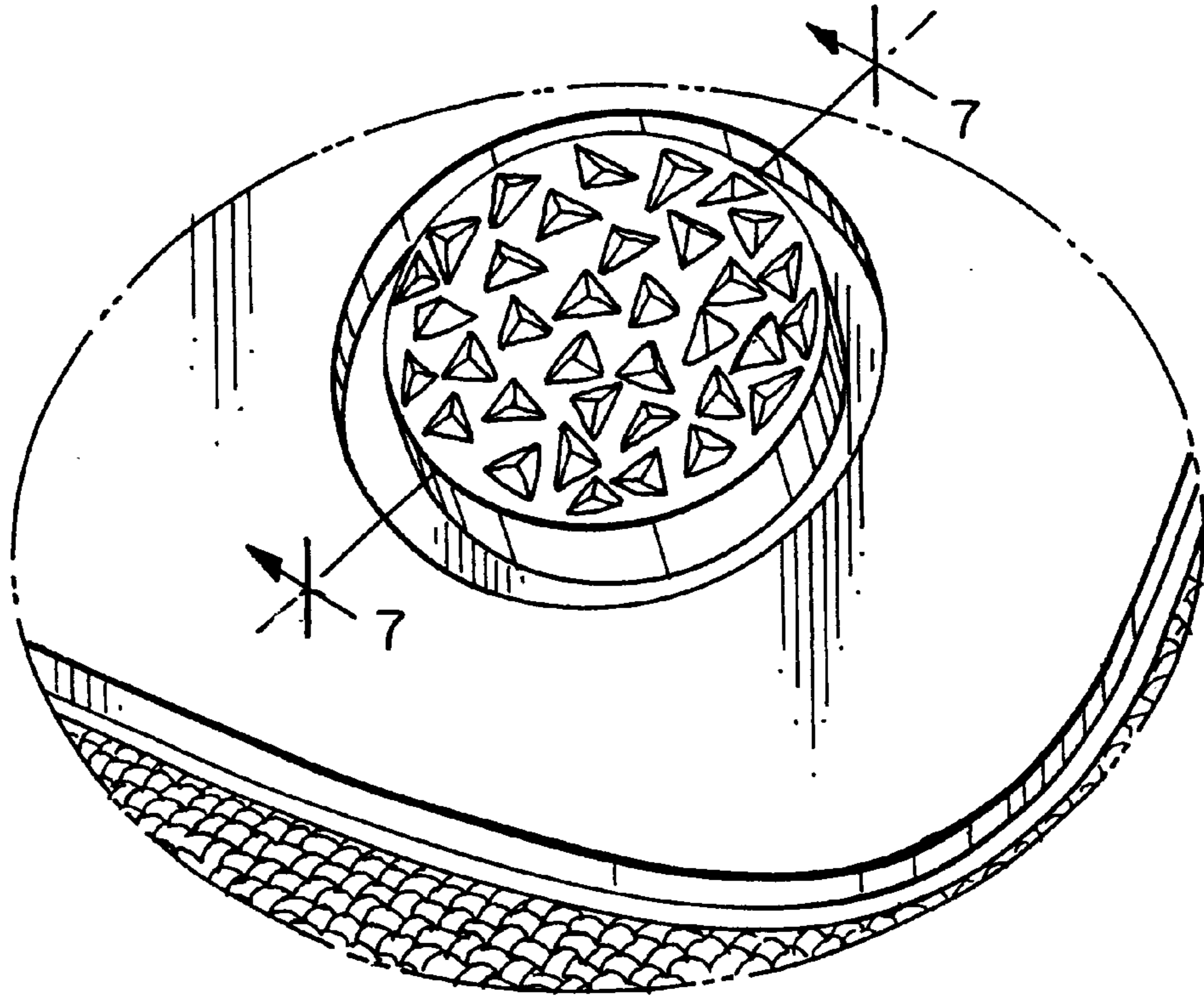

FIG. 6

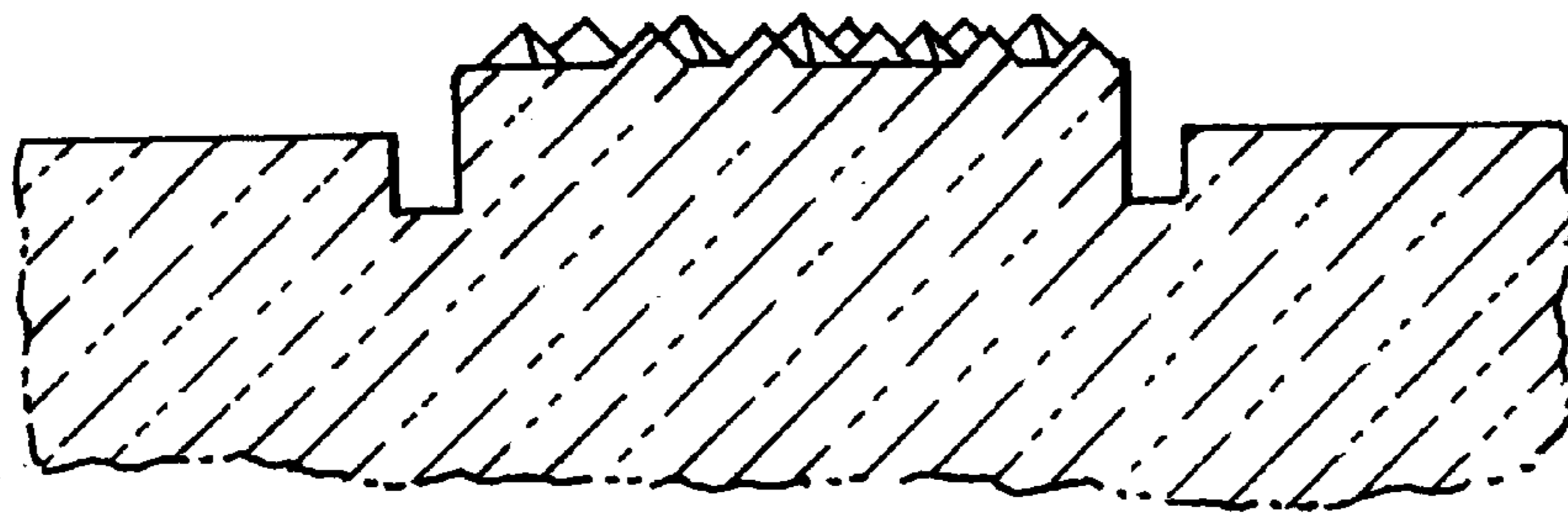

FIG. 7

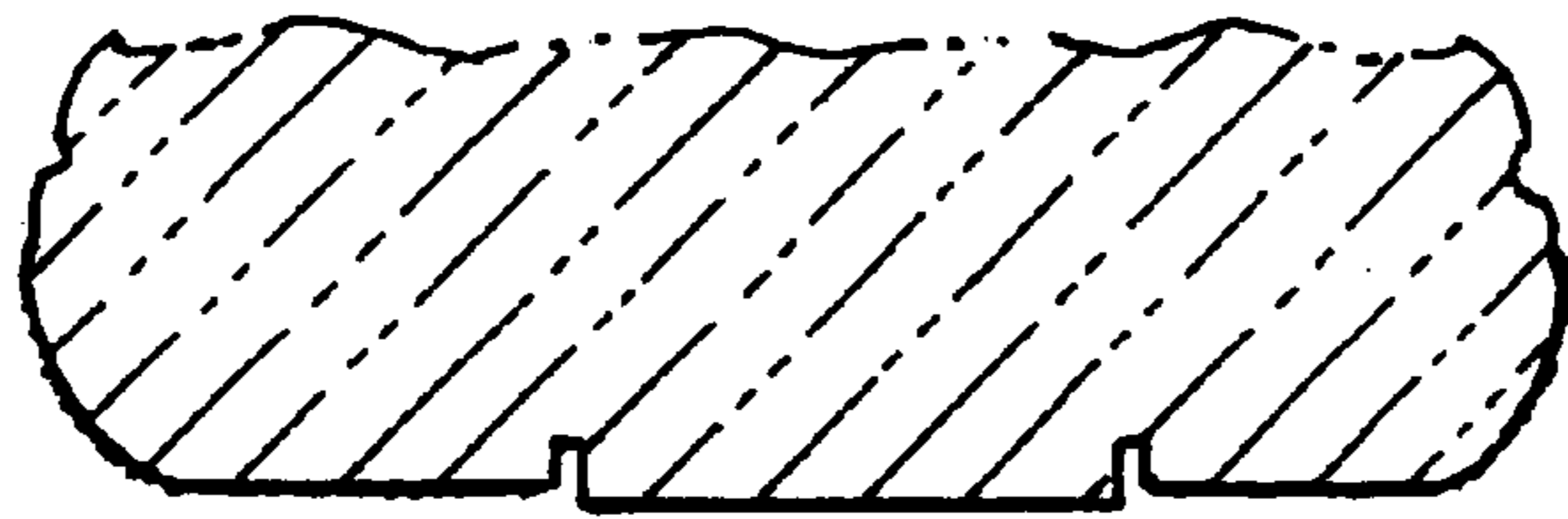

FIG. 8

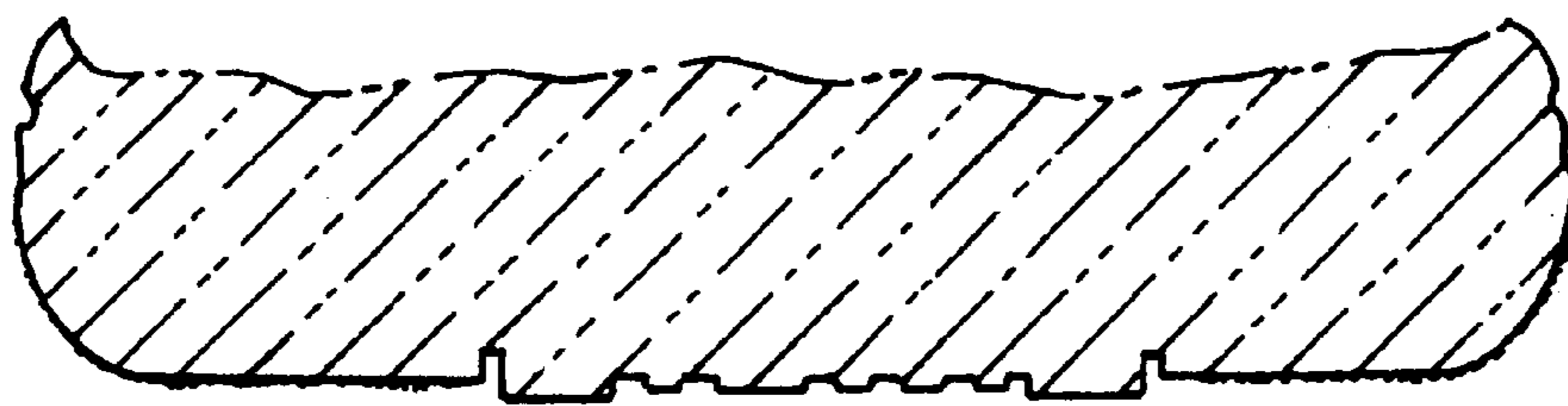

FIG. 9

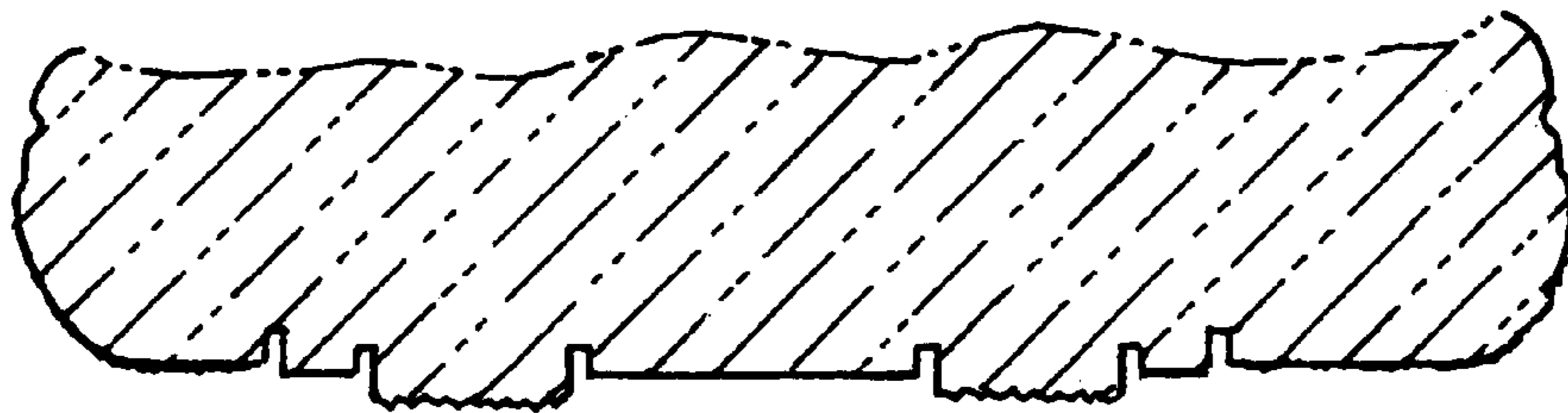

FIG. 10