

US00D509635S

(12) **United States Design Patent**  
**Jamison**

(10) **Patent No.:** **US D509,635 S**

(45) **Date of Patent:** **\*\* Sep. 13, 2005**

(54) **PORTABLE RAMP WITH PAD AND STABILIZERS**

(76) **Inventor:** **Donald Lester Jamison**, 26 Deer Rd., Fawn Grove, PA (US) 17321

(\*\*) **Term:** **14 Years**

(21) **Appl. No.:** **29/181,921**

(22) **Filed:** **May 19, 2003**

**Related U.S. Application Data**

(62) Division of application No. 29/158,023, filed on Mar. 27, 2002, now Pat. No. Des. 490,202.

(51) **LOC (8) Cl.** ..... **12-05**

(52) **U.S. Cl.** ..... **D34/32**

(58) **Field of Search** ..... D34/32, 28, 35; D8/71; 414/537, 228; 254/88, 94, 133 A

(56) **References Cited**

**U.S. PATENT DOCUMENTS**

4,050,403 A	*	9/1977	Miller	.....	254/88
4,421,300 A	*	12/1983	Lundman	.....	254/88
4,900,217 A	*	2/1990	Nelson	.....	414/537
D314,850 S	*	2/1991	Arnold	.....	D34/32
5,033,146 A	*	7/1991	Fogarty et al.	.....	14/69.5

5,400,846 A	*	3/1995	Bowman	.....	152/213 R
5,570,989 A	*	11/1996	Belanger	.....	414/537
D388,927 S	*	1/1998	Morgan	.....	D34/32
D401,601 S	*	11/1998	Kalpajian	.....	D15/150
6,439,543 B1	*	8/2002	Peckham	.....	254/88
6,517,051 B1	*	2/2003	Cavanaugh	.....	254/88
D490,202 S	*	5/2004	Jamison	.....	D34/32

\* cited by examiner

*Primary Examiner*—Cynthia E. Ramirez

(57) **CLAIM**

The ornamental design for a portable ramp with pad and stabilizers, as shown and described.

**DESCRIPTION**

FIG. 1 is a top plan view of the first and second embodiment of a portable ramp with pad and stabilizers showing my new design;

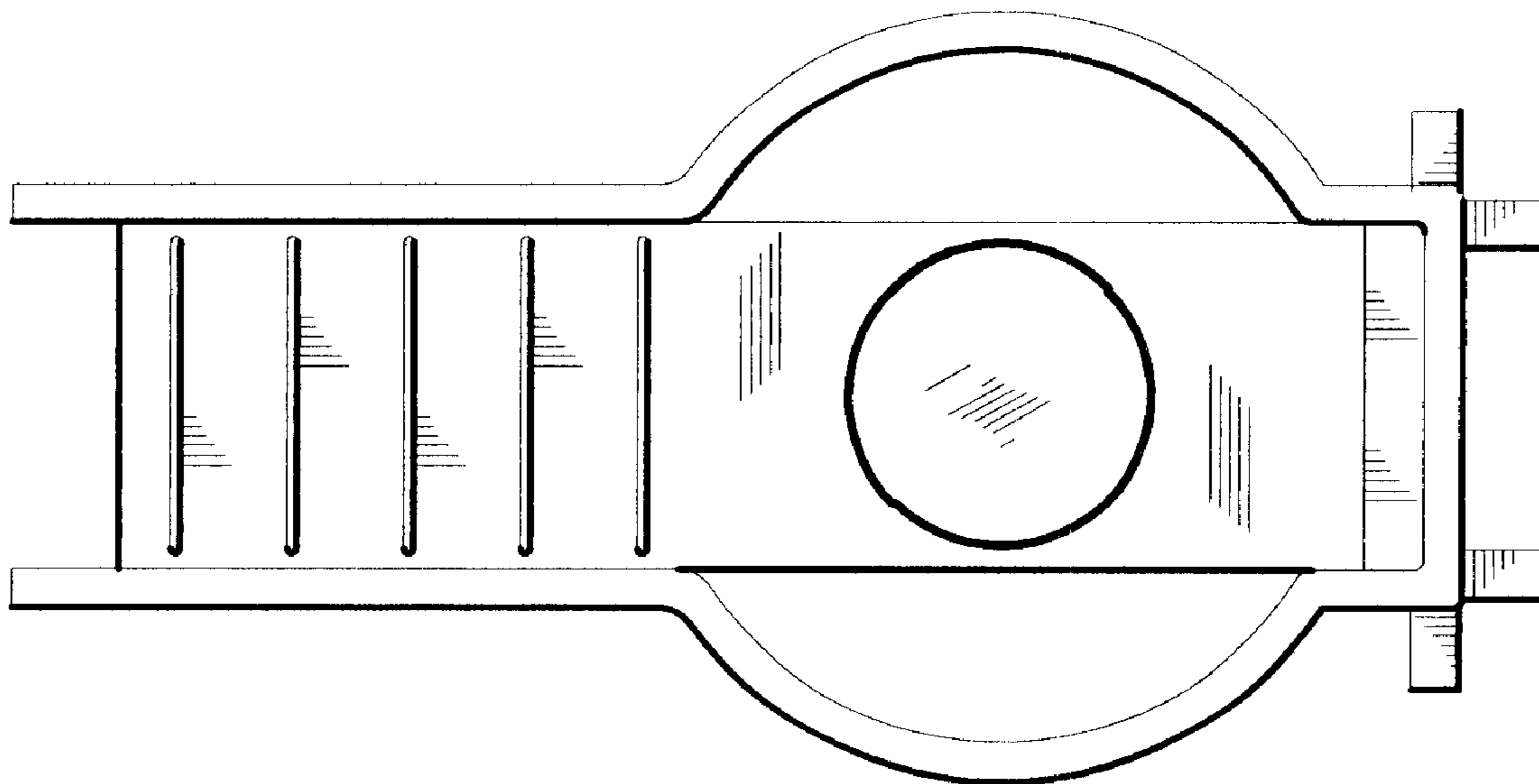
FIG. 2 is a right elevational view of the first embodiment, the left being a mirror image thereof;

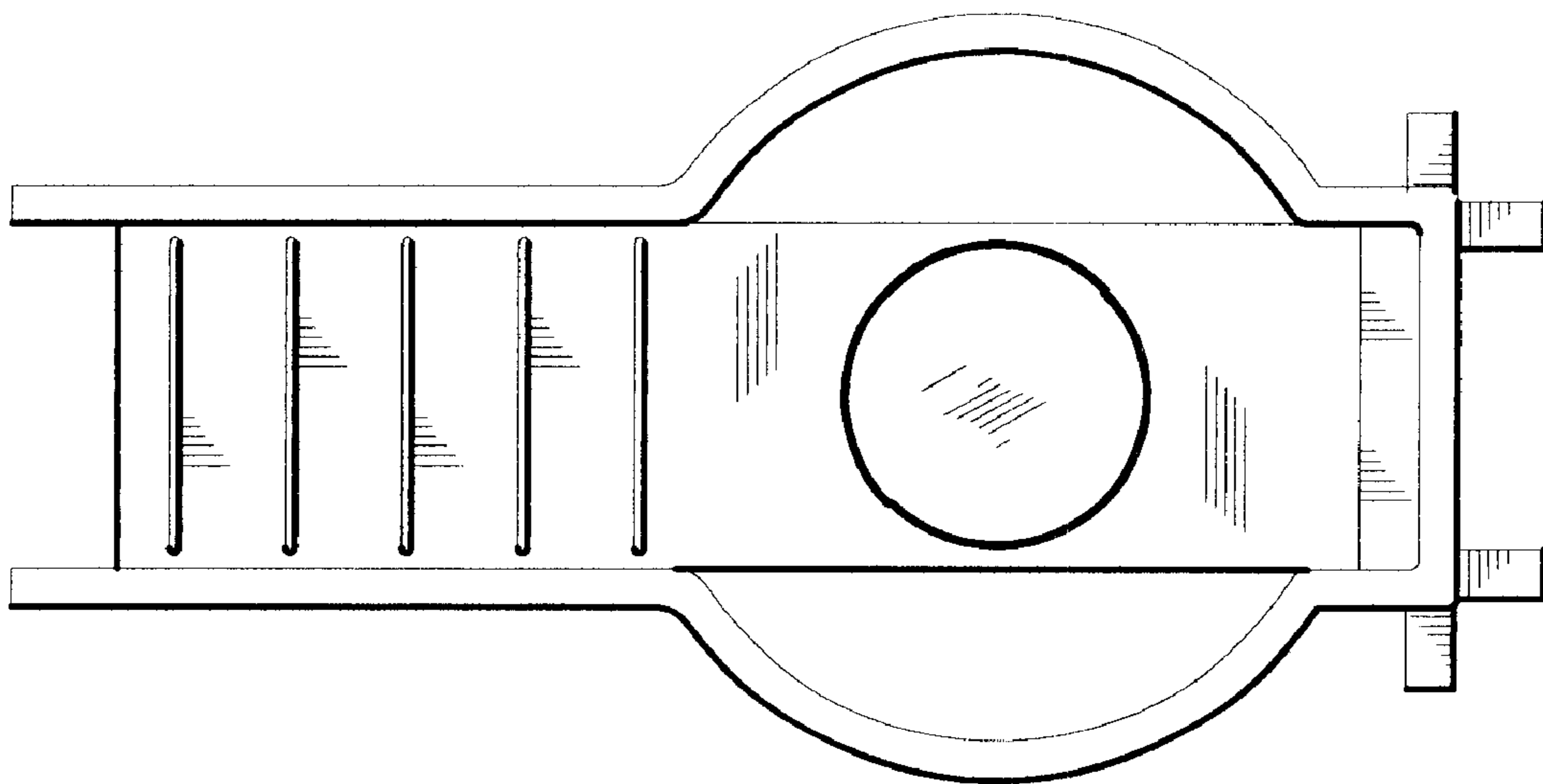
FIG. 3 is a right elevational view of the second embodiment, the left being a mirror image thereof;

FIG. 4 is a front elevation of the first and second embodiment; and,

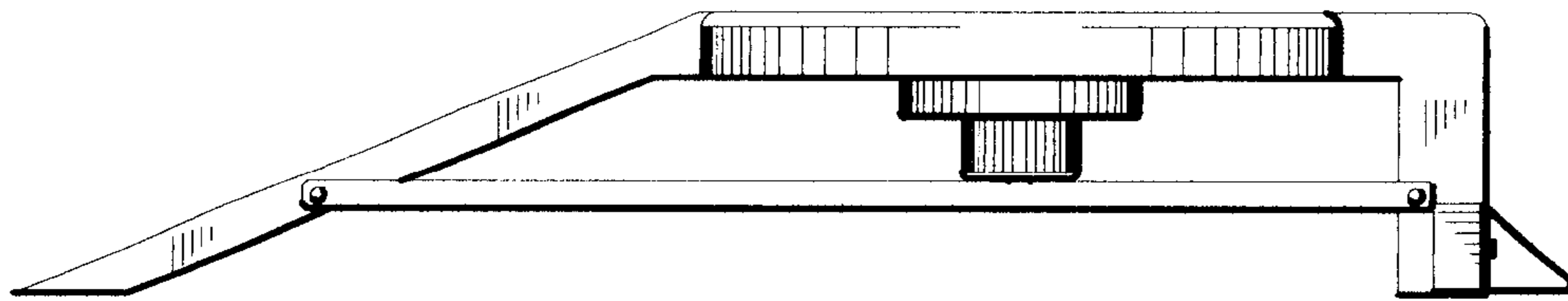
FIG. 5 is a rear elevation of the first and second embodiment.

**1 Claim, 2 Drawing Sheets**

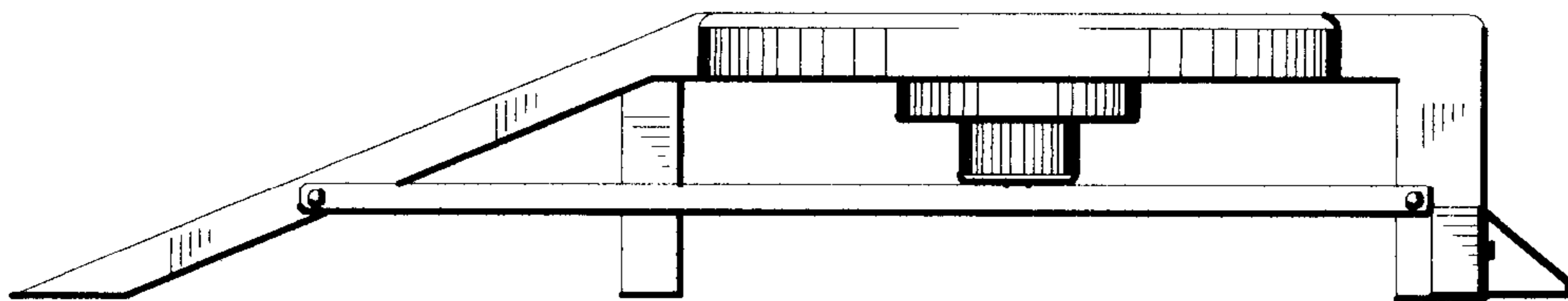




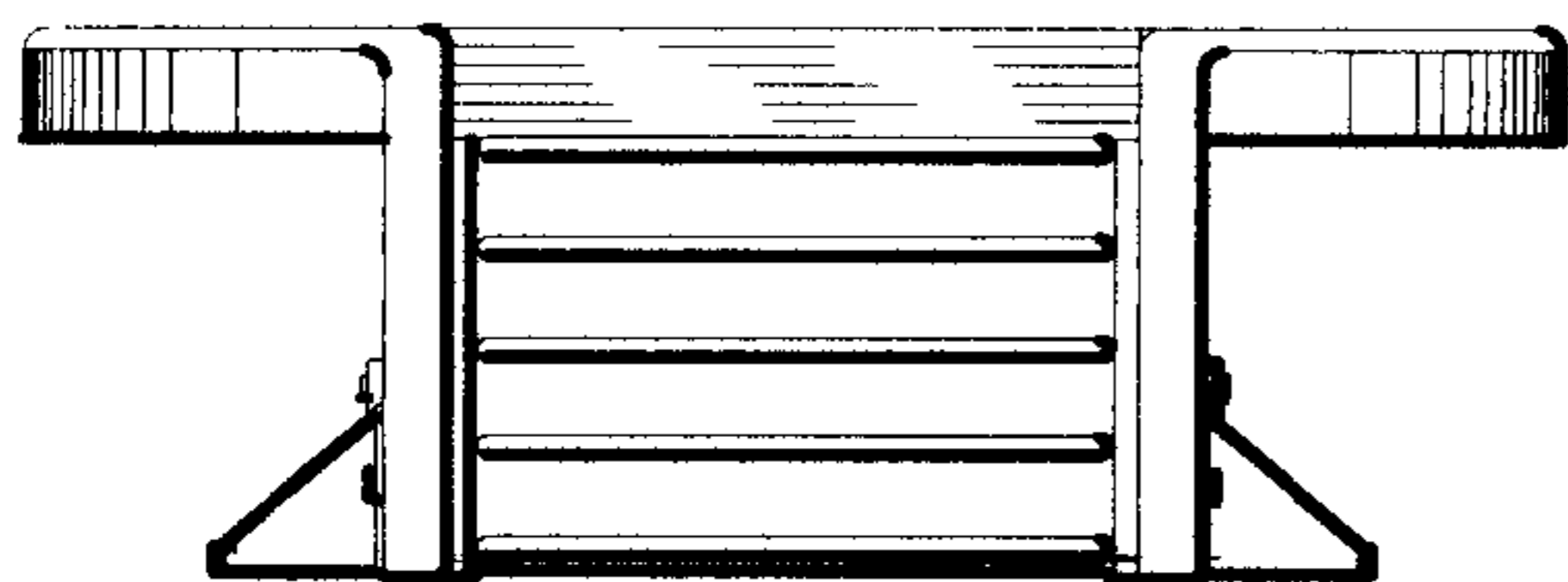
*Fig. 1*



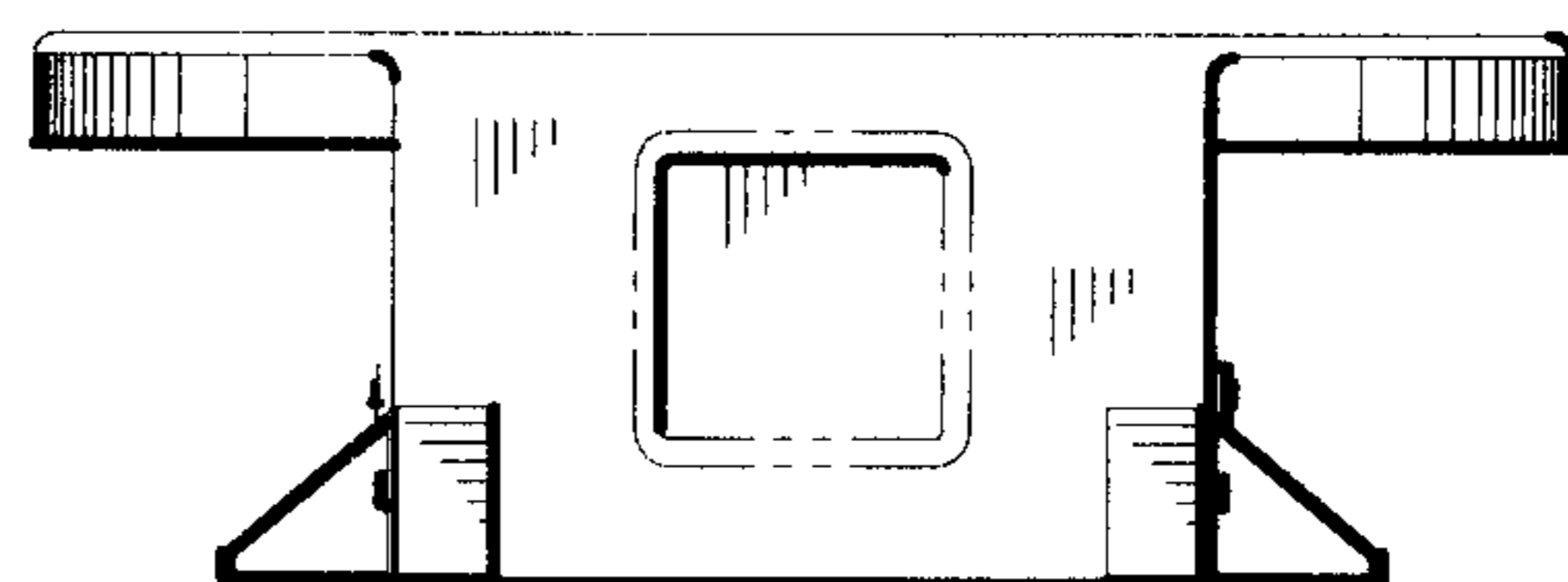
*Fig. 2*



*Fig. 3*



*Fig. 4*



*Fig. 5*