

US00D509431S

(12) **United States Design Patent**  
**Hierzer et al.**

(10) **Patent No.: US D509,431 S**  
(45) **Date of Patent: \*\* Sep. 13, 2005**

(54) **CLOSURE**

D469,012 S \* 1/2003 Lee ..... D9/434  
6,688,501 B2 \* 2/2004 DeGroot et al. .... 222/556

(75) Inventors: **Valentin Hierzer**, Arlington Heights, IL  
(US); **Rick Gaiser**, Burlington, WI  
(US)

**FOREIGN PATENT DOCUMENTS**

WO WO 99/29585 6/1999

(73) Assignee: **Crown Packaging Technology, Inc.**,  
Alsip, IL (US)

\* cited by examiner

(\*\*) Term: **14 Years**

*Primary Examiner*—Robert M. Spear  
*Assistant Examiner*—Susan Bennett Hattan  
(74) *Attorney, Agent, or Firm*—Knoble Yoshida &  
Dunleavy, LLC

(21) Appl. No.: **29/208,055**

(22) Filed: **Jun. 23, 2004**

(57) **CLAIM**

(51) **LOC (8) Cl.** ..... **09-07**

The ornamental design for a “closure,” as shown and described.

(52) **U.S. Cl.** ..... **D9/447**

(58) **Field of Search** ..... D9/759, 751, 741,  
D9/739, 737, 515, 499, 454, 453, 434,  
446–450, 439–440, 435, 436; D7/398, 392;  
383/80; 222/575, 566, 556, 553, 544–546,  
491; 215/237

**DESCRIPTION**

(56) **References Cited**

**U.S. PATENT DOCUMENTS**

3,251,509 A \* 5/1966 Foster ..... 222/556  
4,223,177 A \* 9/1980 Nakamura ..... 174/52.3  
D280,606 S \* 9/1985 Kennedy et al. .... D9/449  
D369,109 S \* 4/1996 Proshan ..... D9/447  
5,579,957 A 12/1996 Gentile et al.  
D410,388 S \* 6/1999 Fisher et al. .... D9/449  
D424,440 S \* 5/2000 Wilkinson et al. .... D9/446

FIG. 1 is a perspective view showing our new design;  
FIG. 2 is a first side elevational view;  
FIG. 3 is a second side elevational view;  
FIG. 4 is a top plan view;  
FIG. 5 is a bottom plan view;  
FIG. 6 is a front elevational view showing a portion of the design; and,  
FIG. 7 is a rear elevational view showing a portion of the design.

The broken lines in the drawings depict probable environment only and form no part of the claimed design.

**1 Claim, 6 Drawing Sheets**

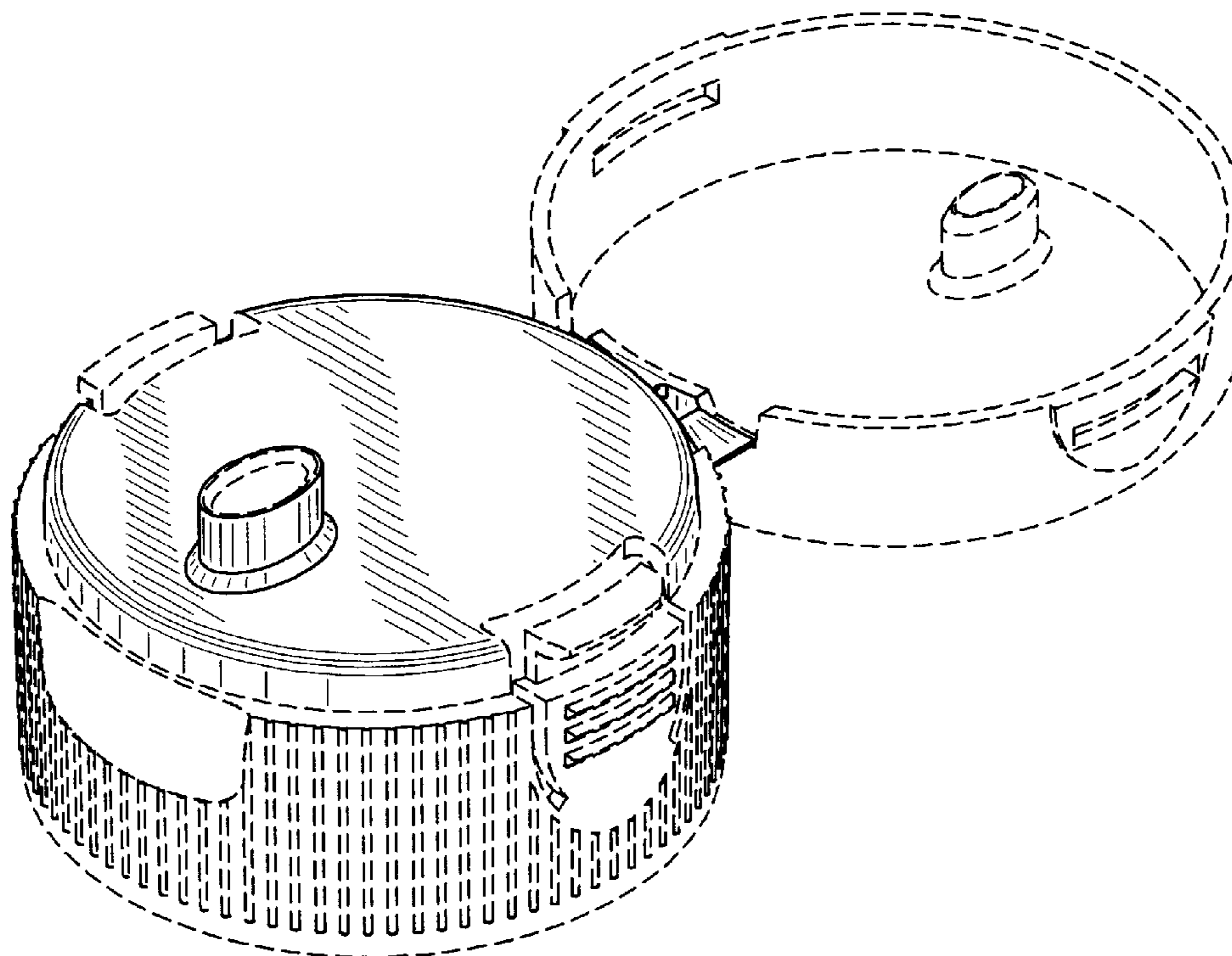

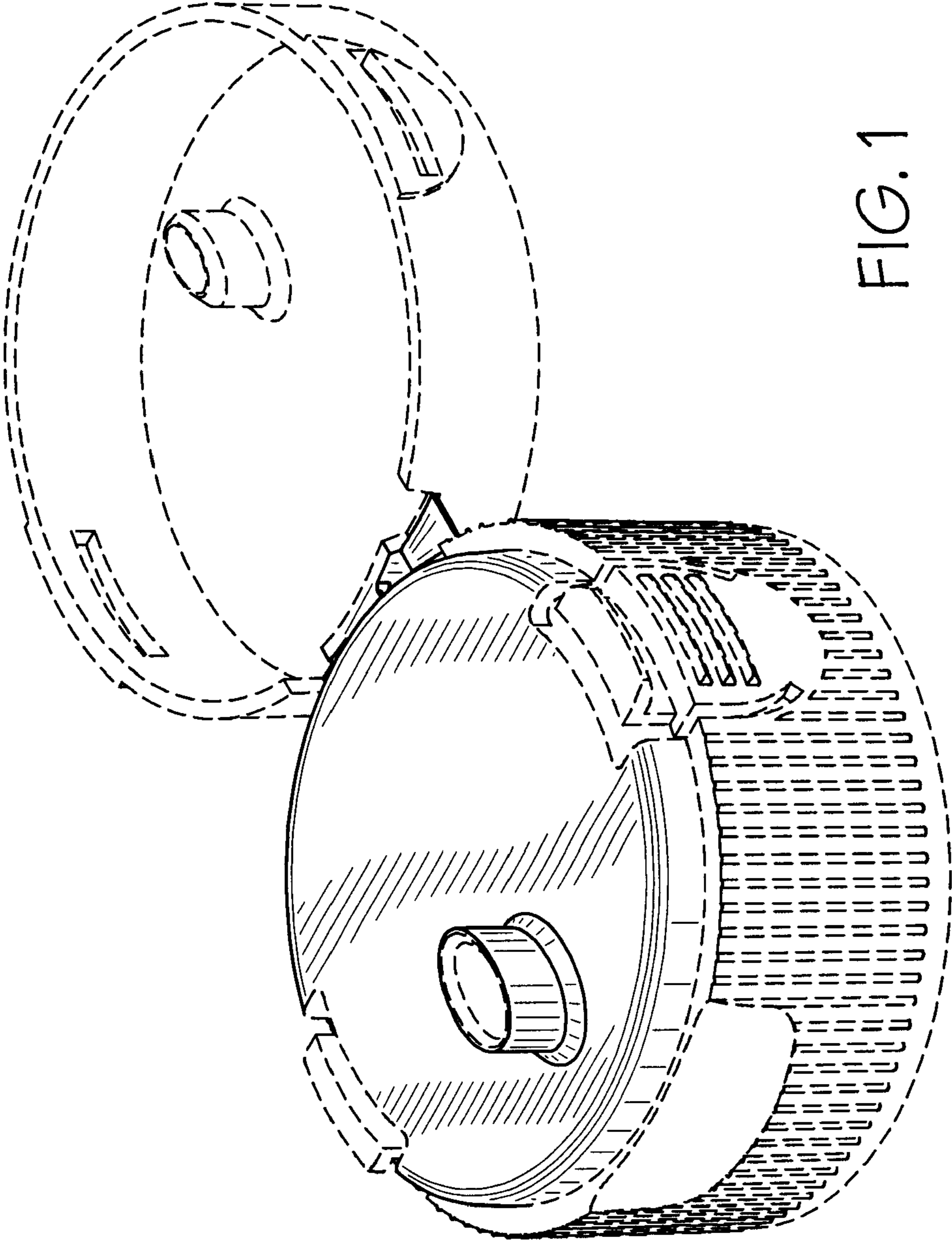

FIG. 1

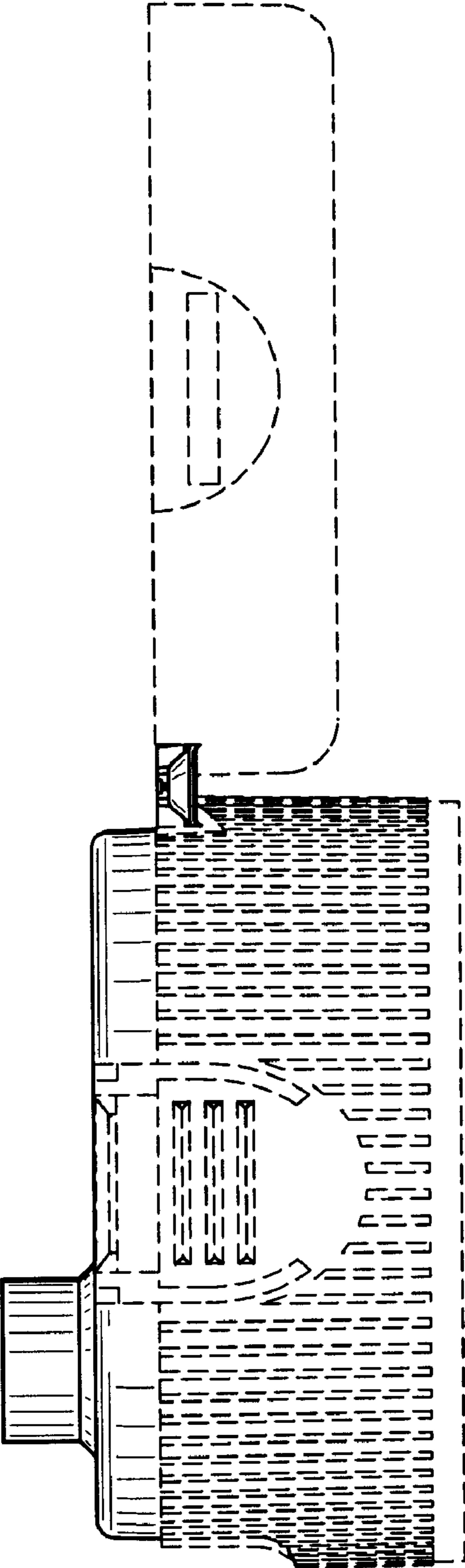

FIG. 2

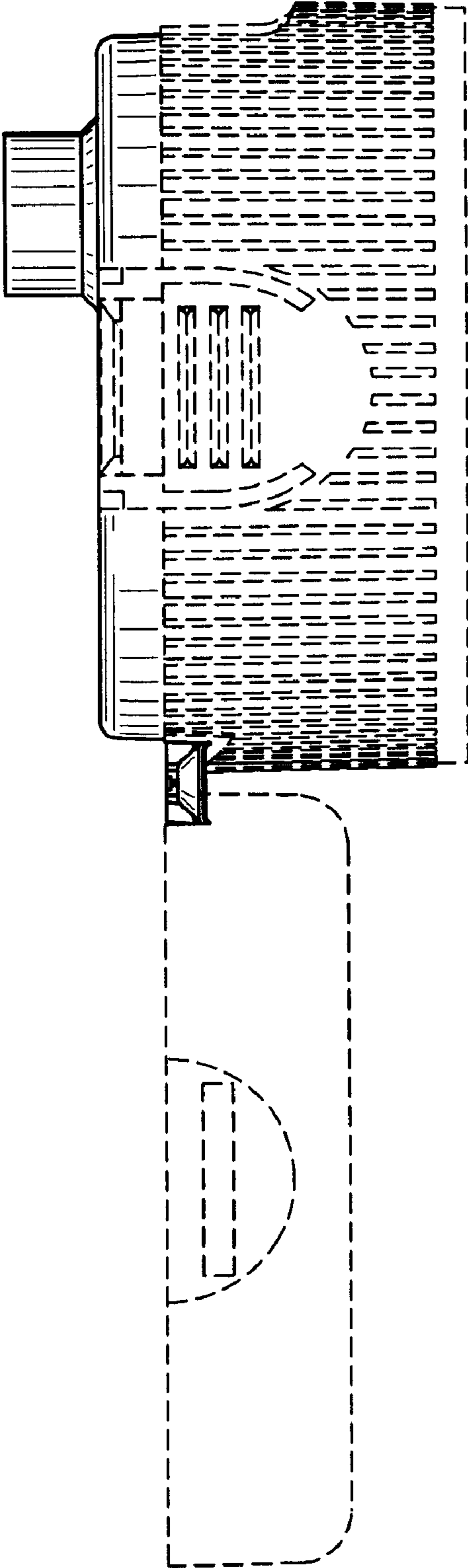

FIG. 3

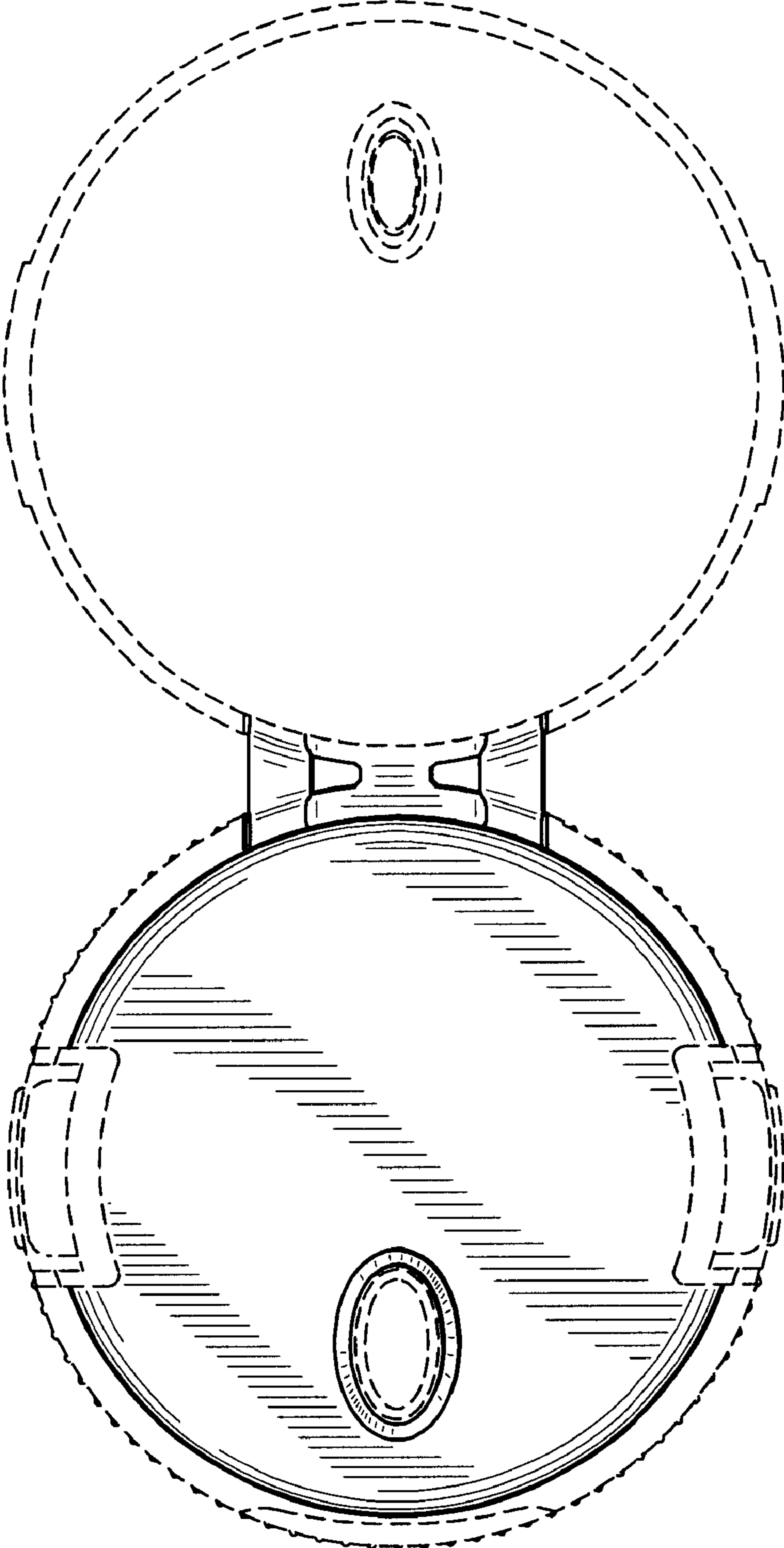

FIG. 4

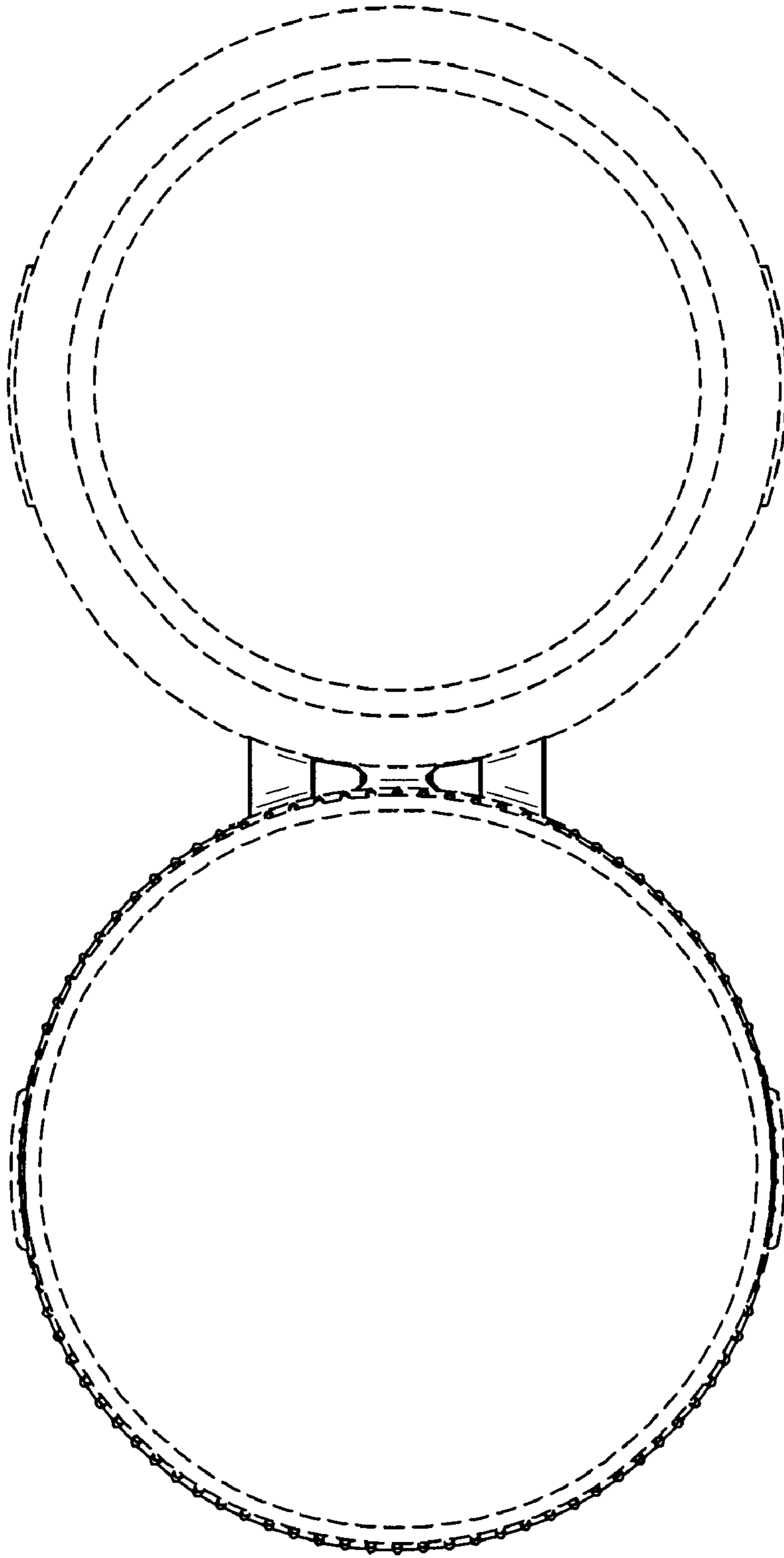

FIG. 5

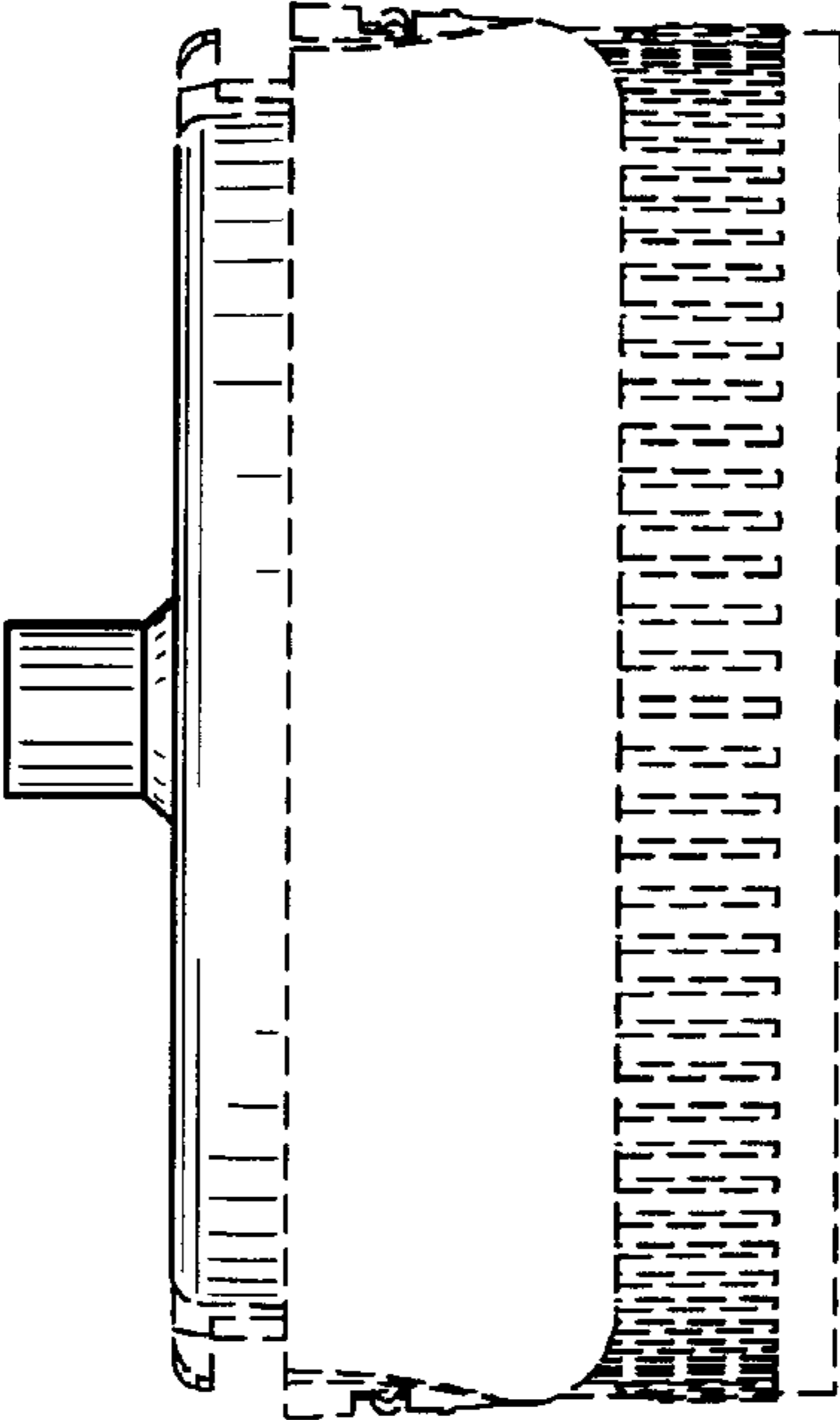

FIG. 7

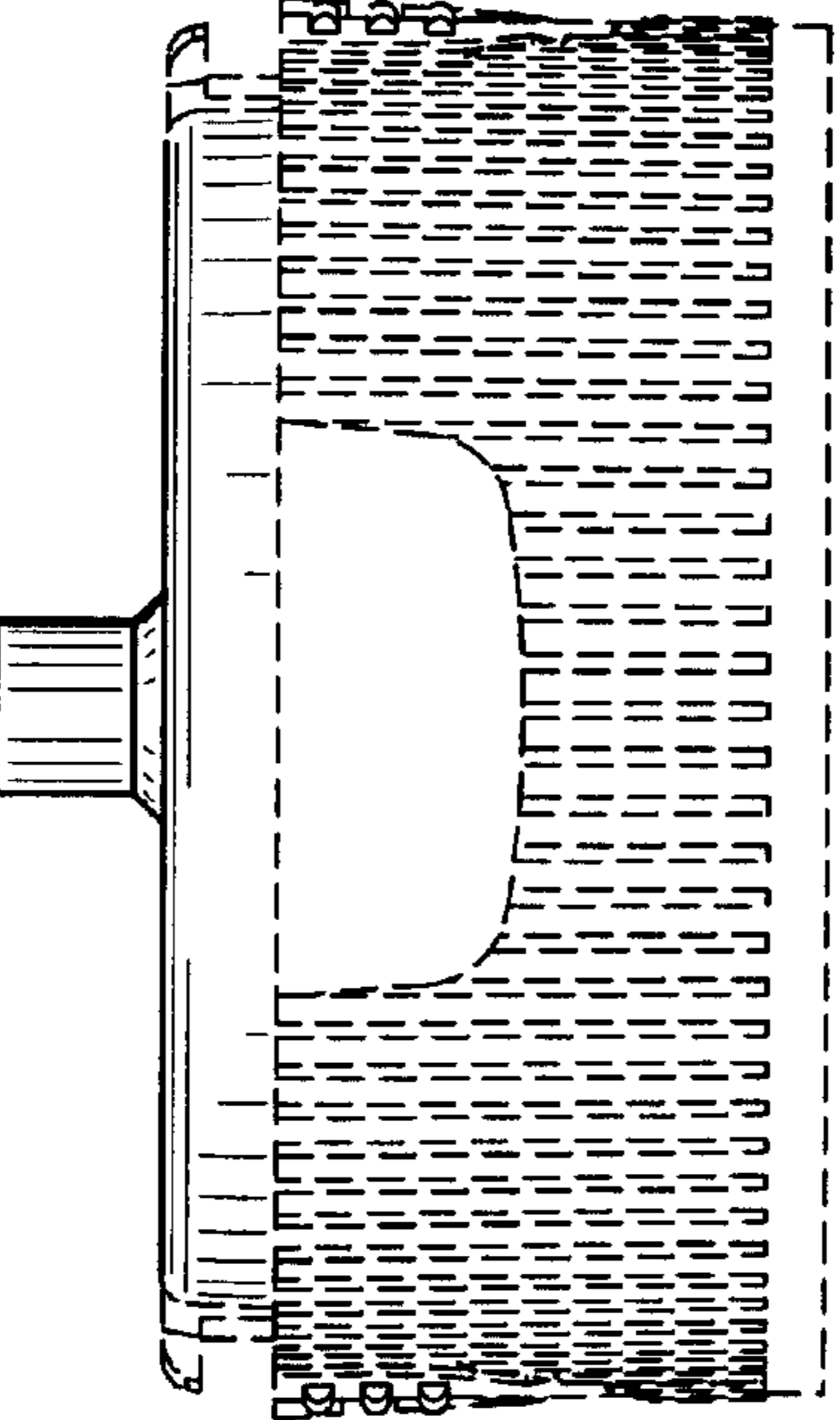

FIG. 6