

US00D509351S

(12) **United States Design Patent**
Kayano et al.

(10) **Patent No.:** **US D509,351 S**

(45) **Date of Patent:** **** Sep. 13, 2005**

(54) **SHOE MIDSOLE**

(75) Inventors: **Toshikazu Kayano, Kobe (JP);
Kazumasa Yoshikawa, Kobe (JP)**

(73) Assignee: **ASICS Corporation, Kobe (JP)**

(**) Term: **14 Years**

(21) Appl. No.: **29/217,285**

(22) Filed: **Nov. 15, 2004**

(51) **LOC (8) Cl.** **02-99**

(52) **U.S. Cl.** **D2/977**

(58) **Field of Search** D2/902, 907, 908,
D2/943, 944, 969, 972-974, 977; 36/45,
50.1, 77 M, 77 R, 83, 88, 113, 114, 126-131,
28, 32 R

(56) **References Cited**

U.S. PATENT DOCUMENTS

D326,952 S	*	6/1992	Smith, III	D2/977
D411,909 S	*	7/1999	Lavertue et al.	D2/947
D469,599 S	*	2/2003	Wilson	D2/960
D473,367 S	*	4/2003	Wilson	D2/960
D490,233 S	*	5/2004	Cooper	D2/972
D501,713 S	*	2/2005	Kayano et al.	D2/977

D501,987 S * 2/2005 Kubo et al. D2/977

* cited by examiner

Primary Examiner—Dominic Simone

(74) *Attorney, Agent, or Firm*—Michael E. Zall

(57) **CLAIM**

I claim the ornamental design for the shoe midsole, as shown and described.

DESCRIPTION

FIG. 1 is a perspective view of the shoe midsole of this invention as seen from the rear, top and left sides, wherein the broken lines do not constitute a part of the claimed design;

FIG. 2 is a bottom plan view of the shoe midsole of this invention;

FIG. 3 is a left side elevational view of the shoe midsole of this invention;

FIG. 4 is a right side elevational view of the shoe midsole of this invention; and,

FIG. 5 is a rear elevational view of the shoe midsole of this invention.

The shoe midsole for the other foot is the mirror image of the embodiment shown.

1 Claim, 5 Drawing Sheets

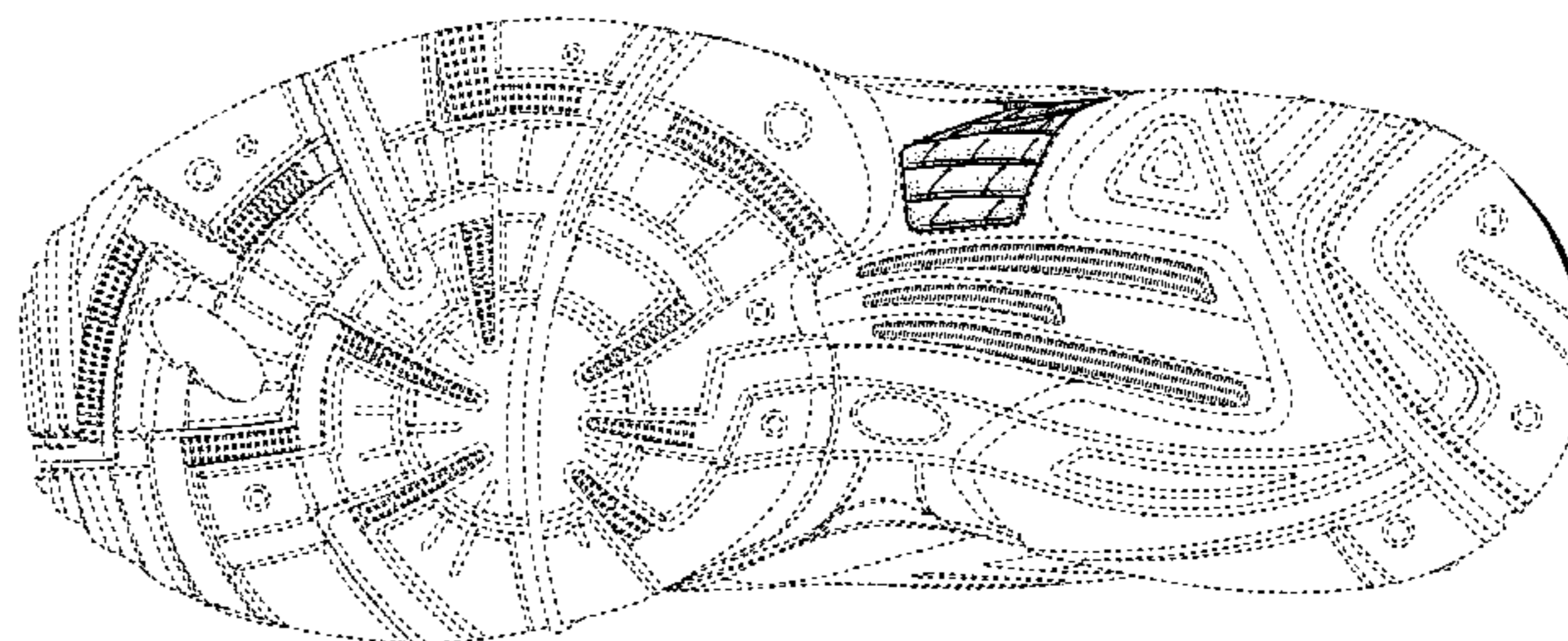
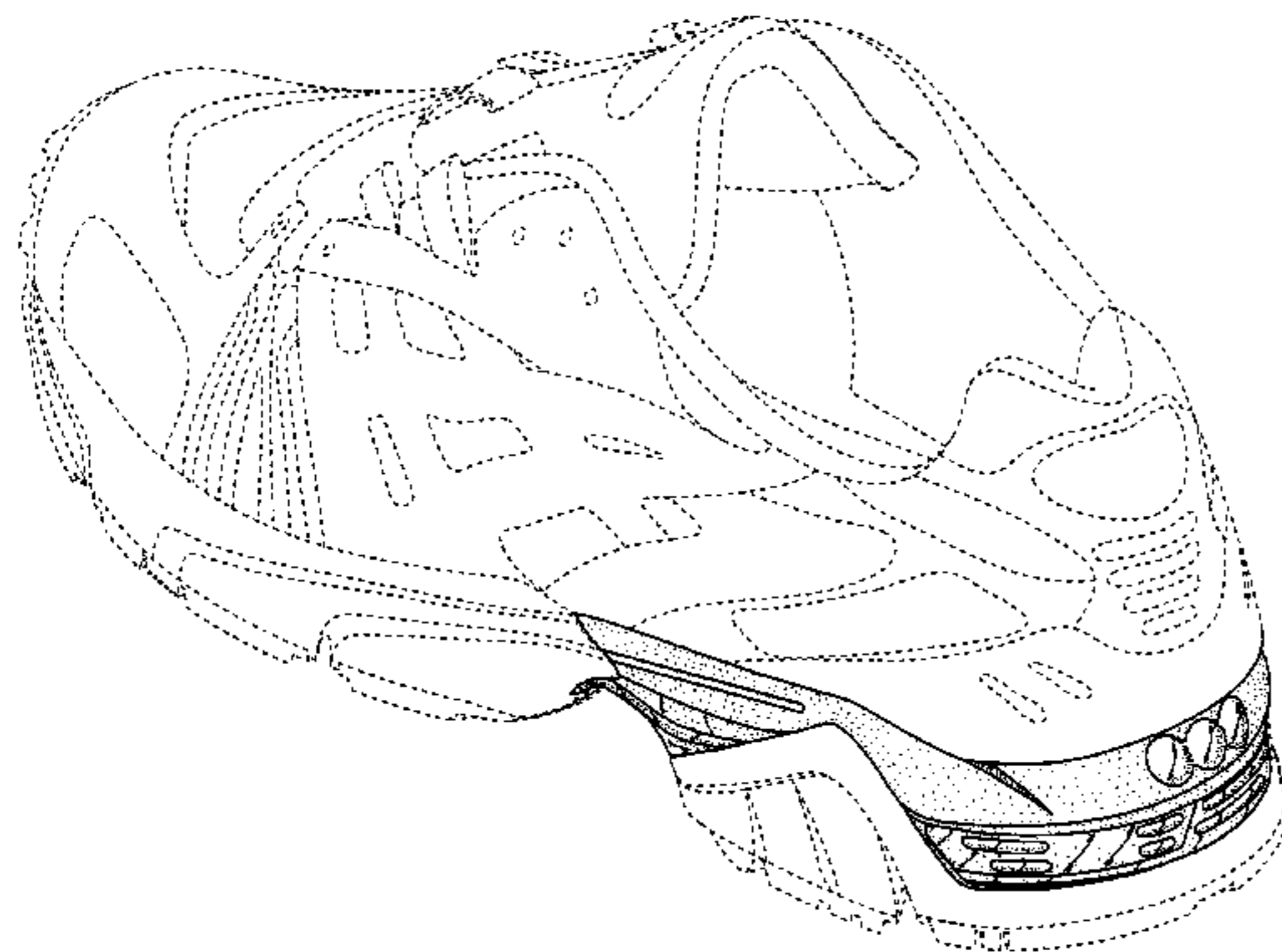

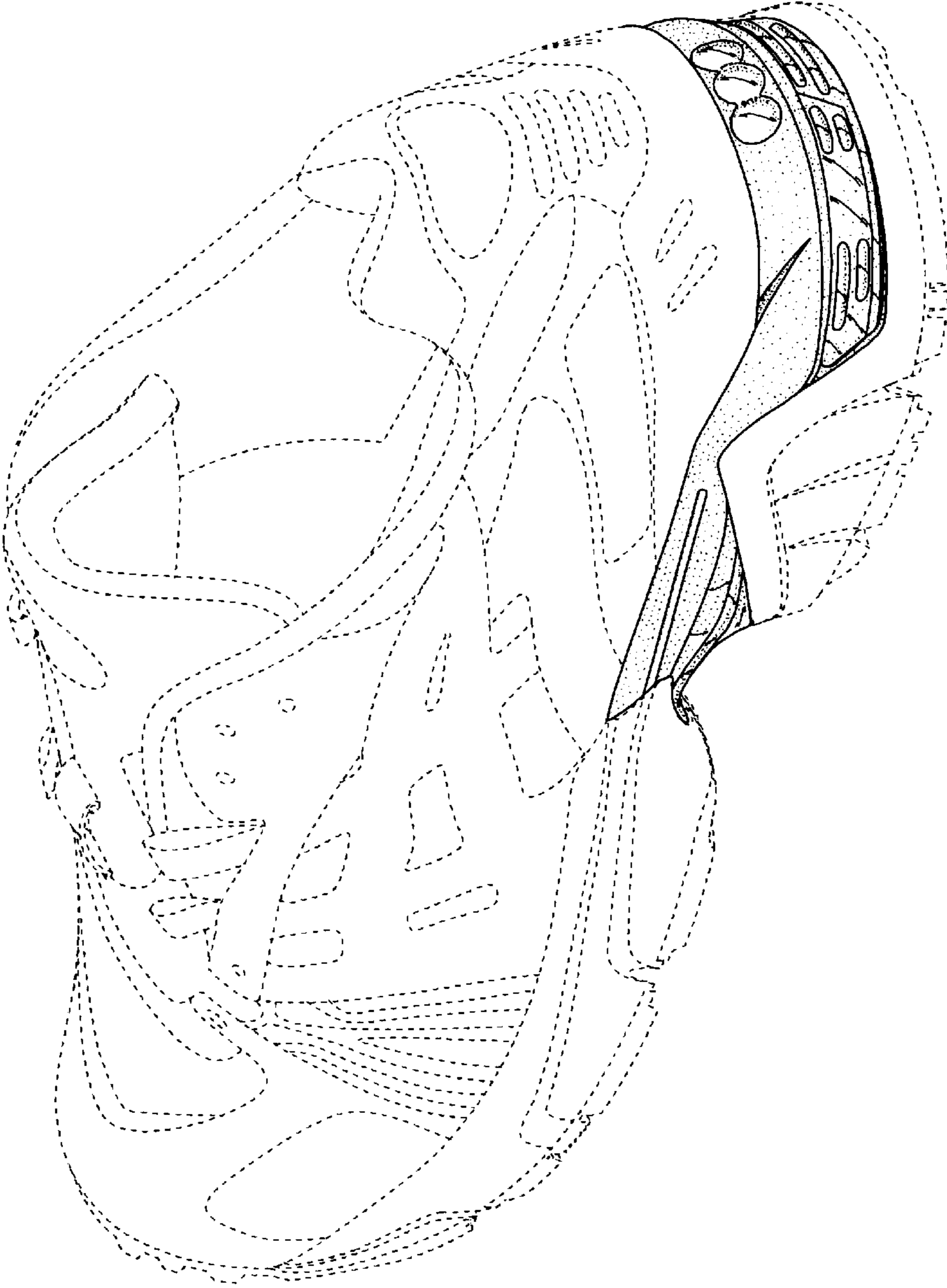

FIG. 1

FIG. 2

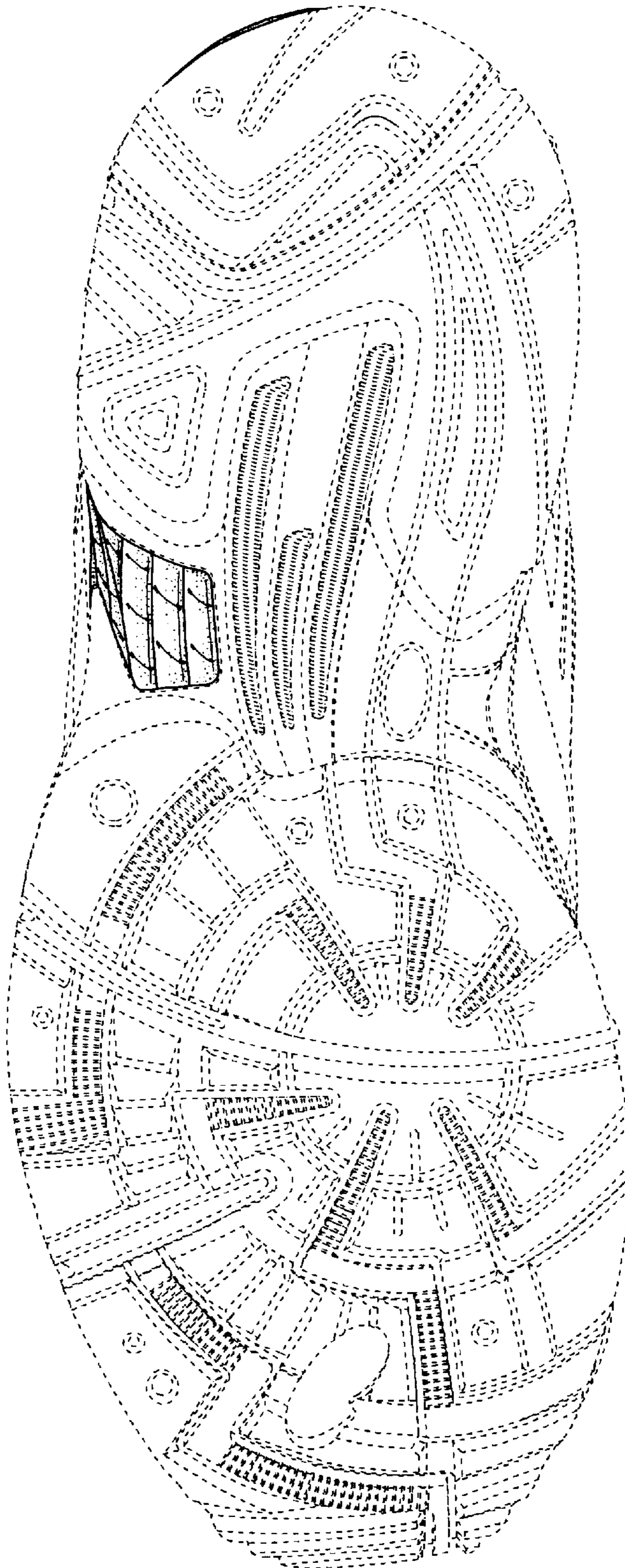

FIG. 3

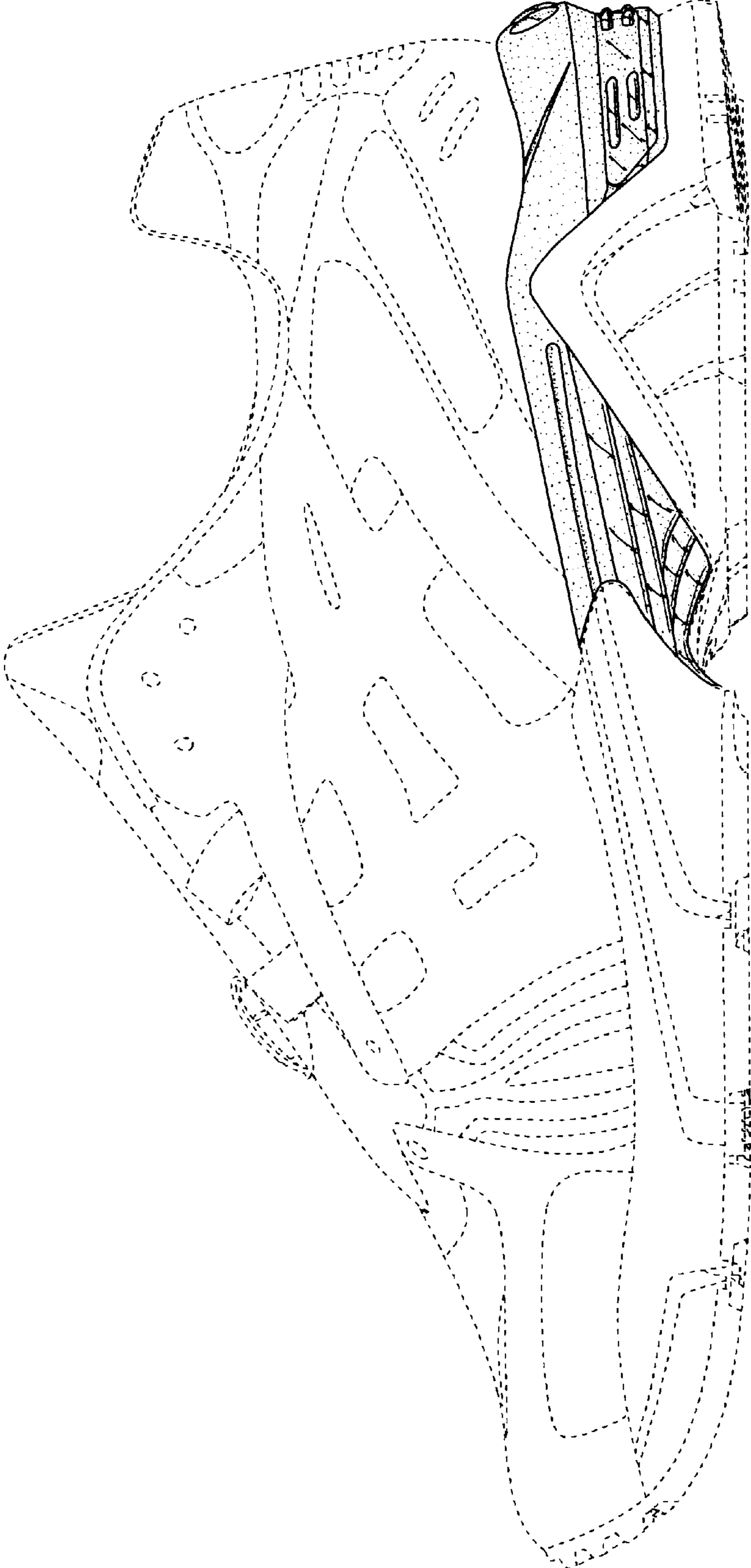

FIG. 4

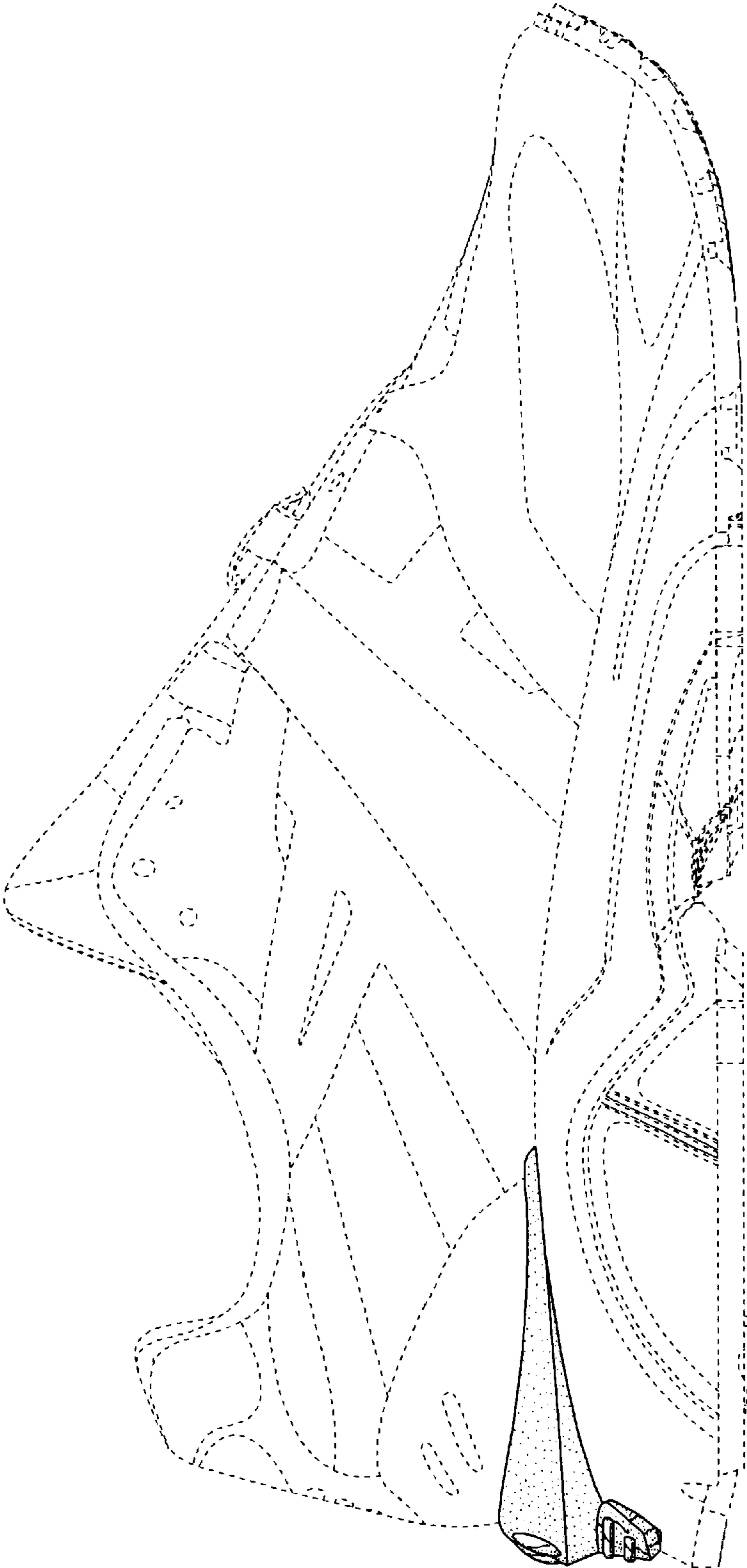

FIG. 5

