



US00D509346S

(12) **United States Design Patent**
Recchi

(10) **Patent No.:** **US D509,346 S**

(45) **Date of Patent:** **** Sep. 13, 2005**

(54) **SHOE SOLE**

(75) **Inventor:** **Mark Recchi, Lancaster, OH (US)**

(73) **Assignee:** **Rocky Shoes & Boots, Inc.,
Nelsonville, OH (US)**

(**) **Term:** **14 Years**

(21) **Appl. No.:** **29/185,759**

(22) **Filed:** **Jul. 1, 2003**

(51) **LOC (8) Cl.** **02-04**

(52) **U.S. Cl.** **D2/959; D2/957; D2/960**

(58) **Field of Search** **D2/902, 946-949,
D2/951-960; 36/3 B, 22 R, 24.5, 25 R,
28, 32 R, 34 R, 67 A, 59 C**

(56) **References Cited**

U.S. PATENT DOCUMENTS

2,433,303	A	*	12/1947	Spini	36/59 C
4,501,077	A	*	2/1985	Young	36/32 R
D281,371	S	*	11/1985	Young	D2/953
D326,769	S	*	6/1992	Challant	D2/959
D332,863	S	*	2/1993	Lucas	D2/957
D334,281	S	*	3/1993	Issler	D2/957

D335,020	S	*	4/1993	Issler	D2/957
D479,035	S	*	9/2003	Adams et al.	D2/959
D498,042	S	*	11/2004	Recchi	D2/959
D498,351	S	*	11/2004	Morgan	D2/959
D499,239	S	*	12/2004	Burg et al.	D2/959
D500,401	S	*	1/2005	Matis et al.	D2/959

* cited by examiner

Primary Examiner—Celia A. Murphy

(74) *Attorney, Agent, or Firm*—Porter Wright Morris & Arthur LLP

(57) **CLAIM**

I claim the ornamental design for a shoe sole, as shown and described.

DESCRIPTION

FIG. 1 is a front perspective view of a shoe sole showing my new design;

FIG. 2 is a front elevational view thereof;

FIG. 3 is a left side elevational view thereof;

FIG. 4 is a rear elevational view thereof;

FIG. 5 is a right side elevational view thereof; and,

FIG. 6 is a top plan view thereof.

1 Claim, 3 Drawing Sheets

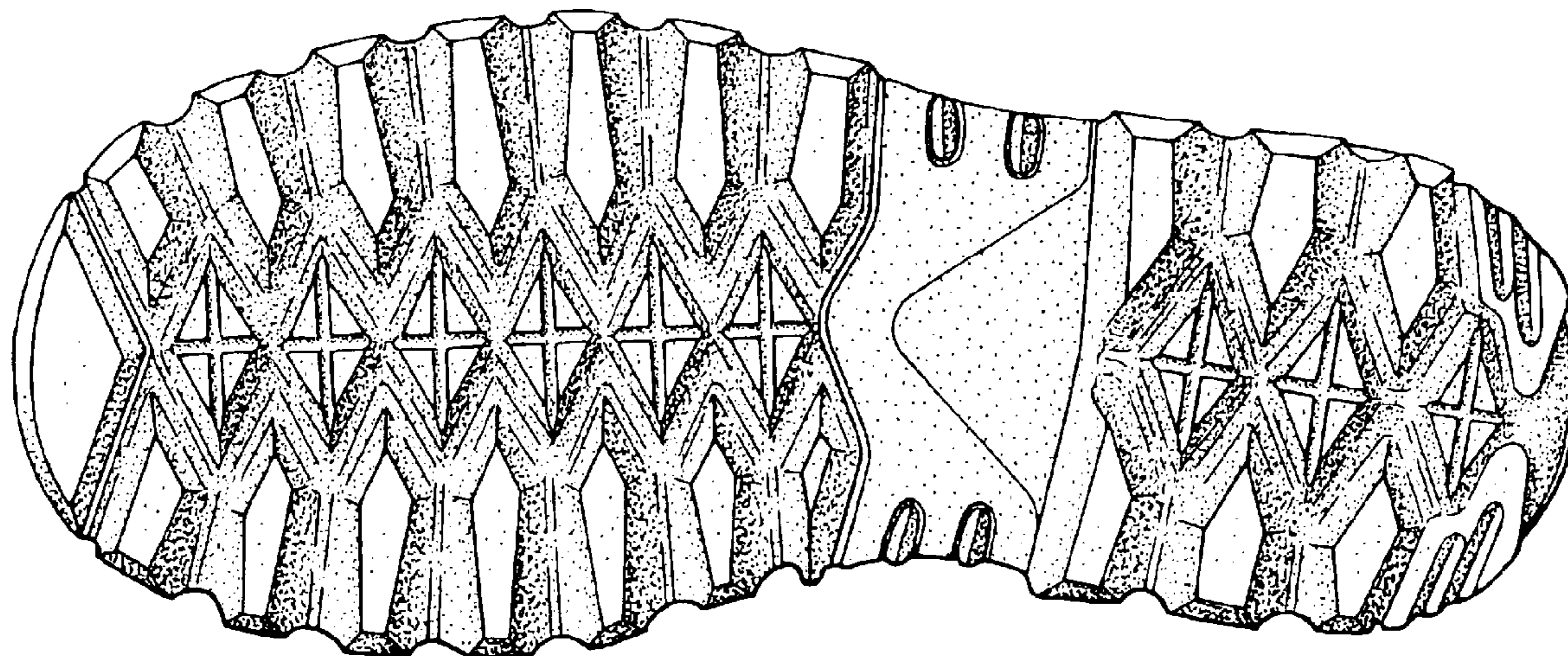
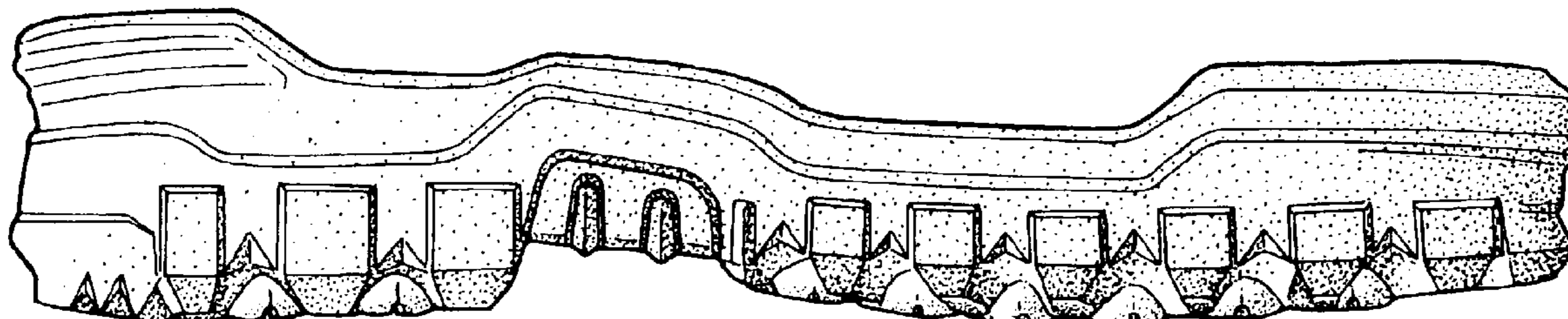

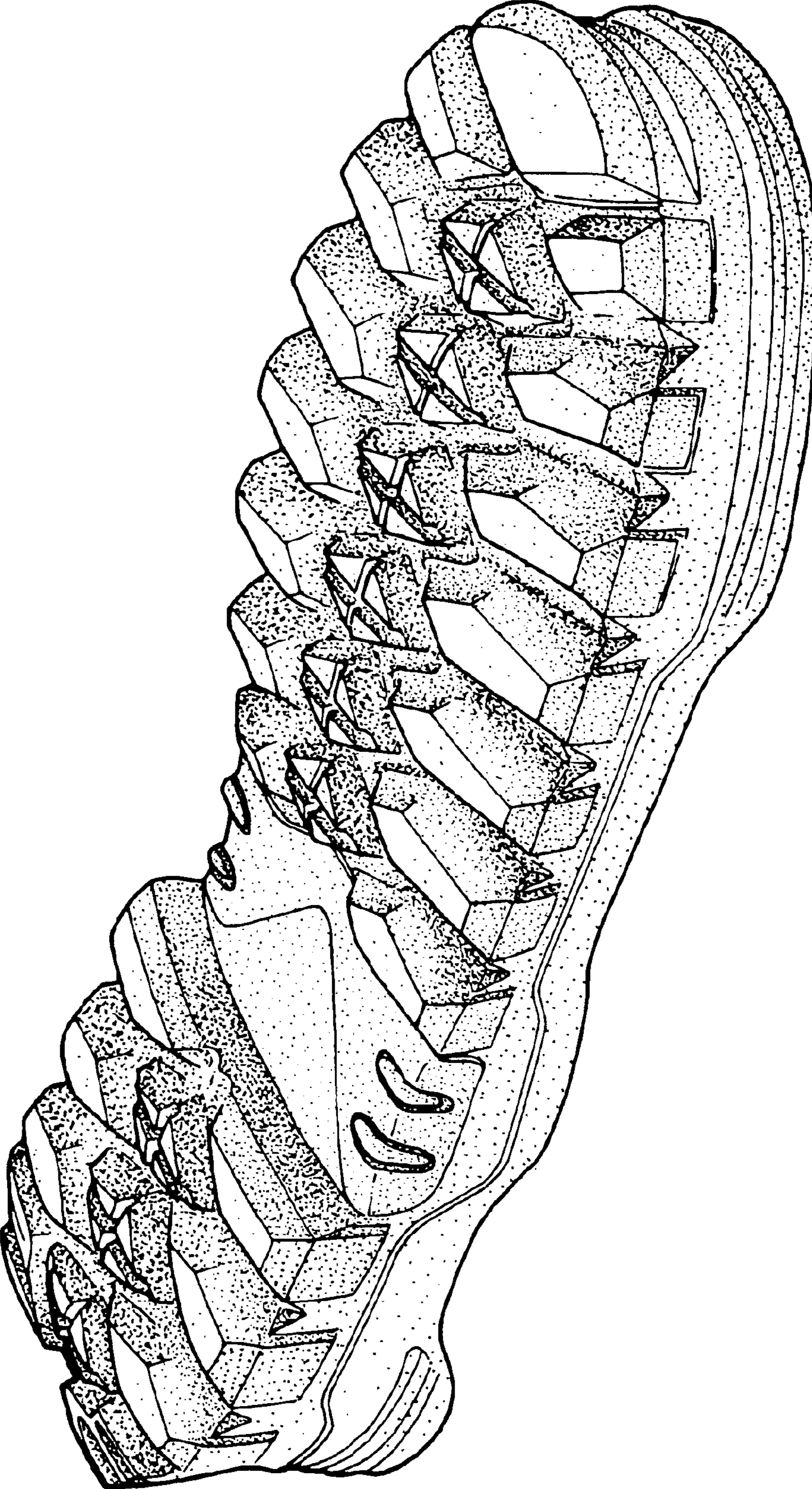

FIG. 1

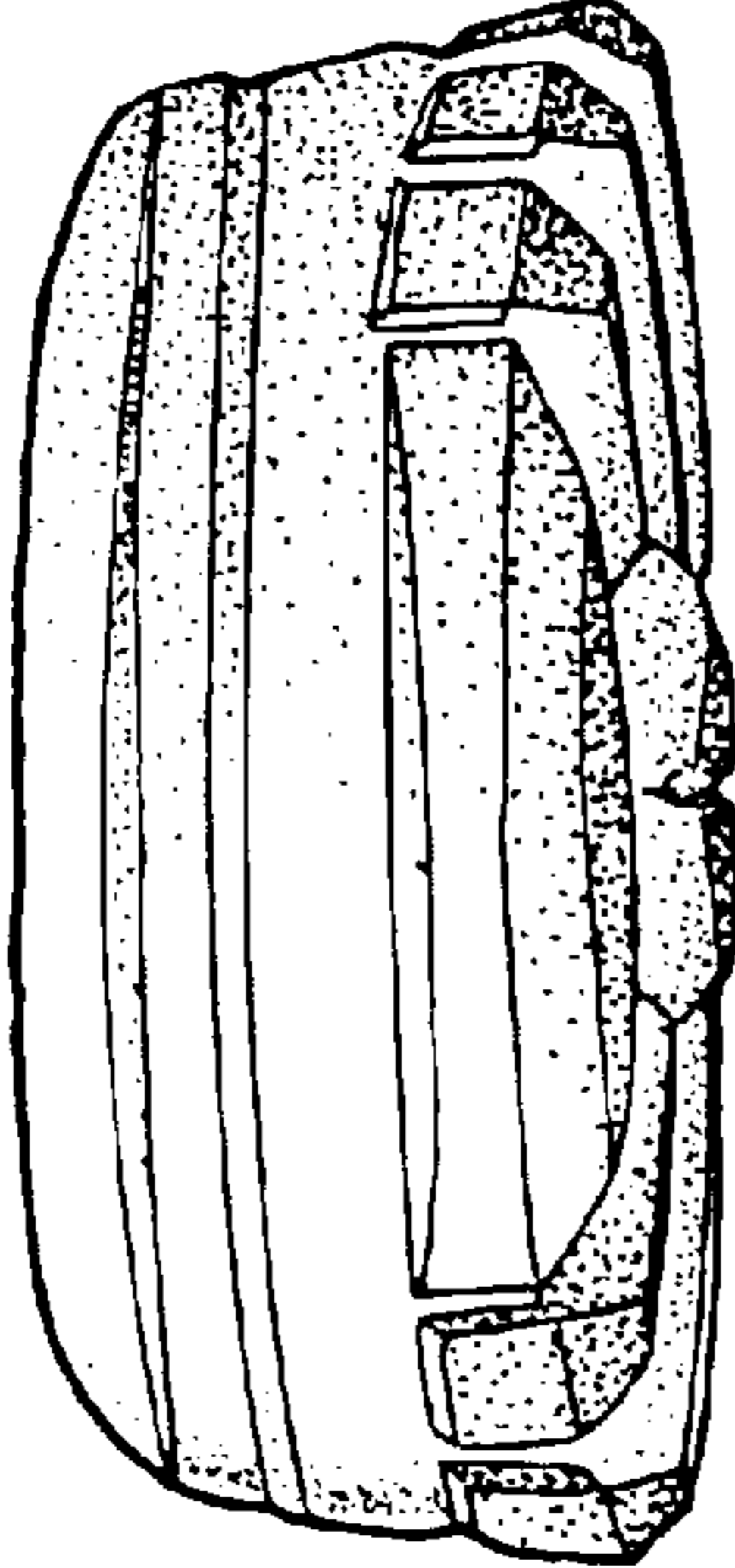

FIG. 2

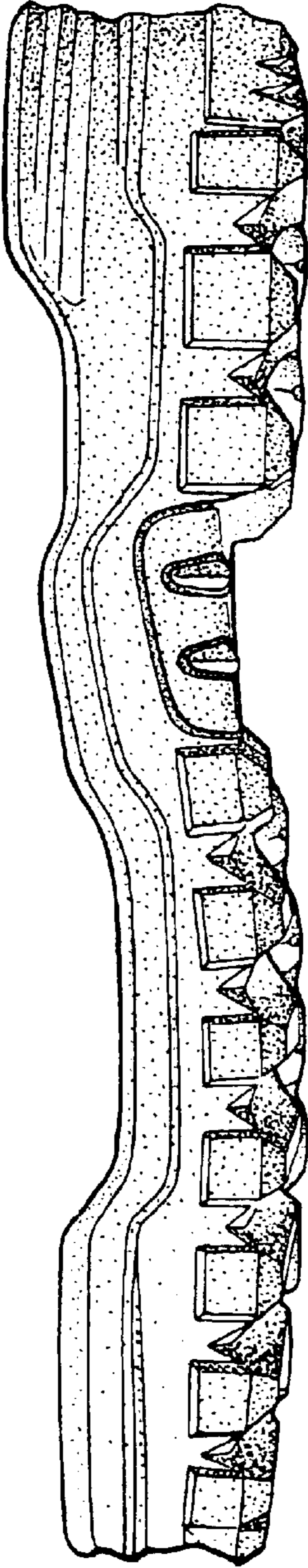

FIG. 3



FIG. 4

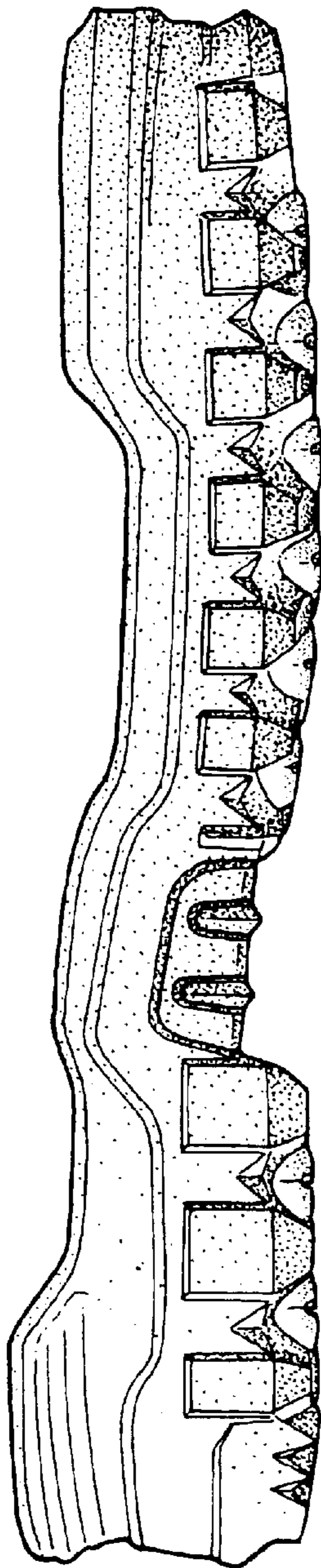

FIG. 5

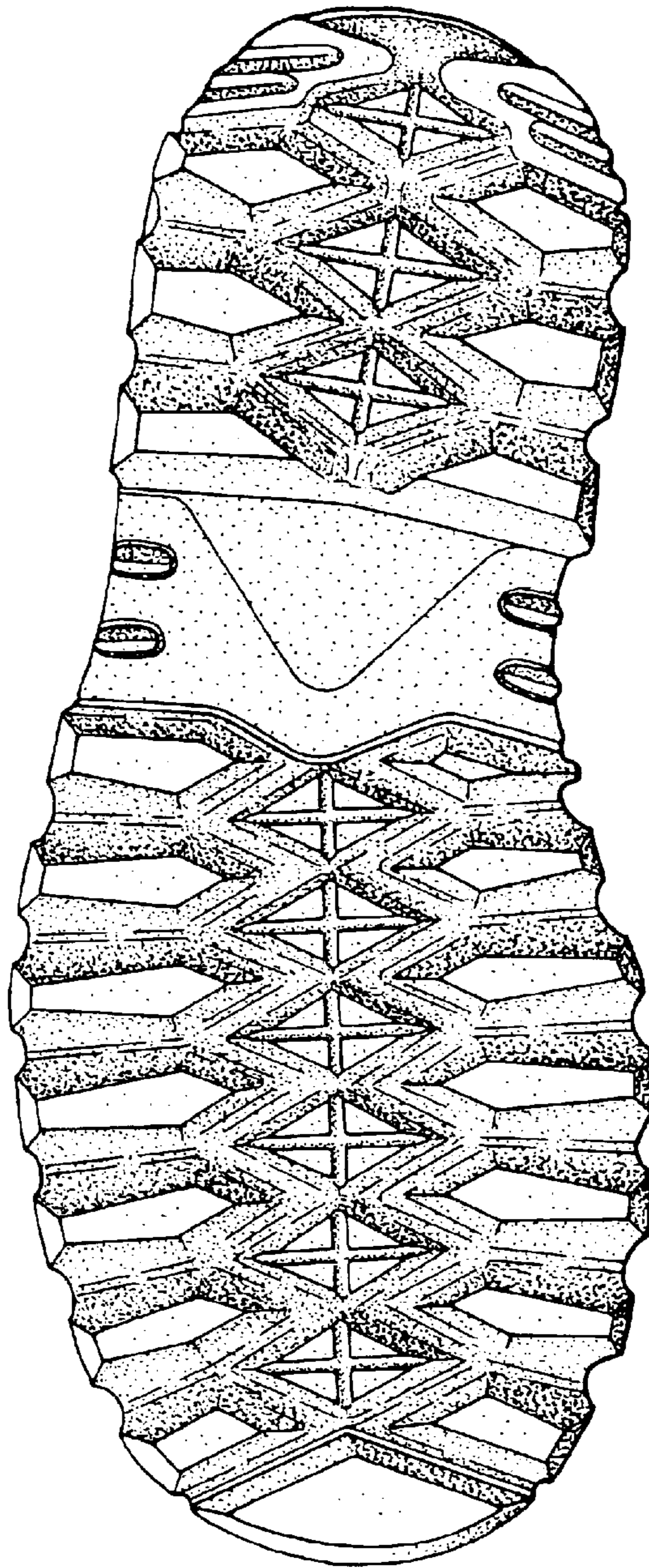

FIG. 6