

US00D509345S

(12) **United States Design Patent**  
**Munns**

(10) **Patent No.:** **US D509,345 S**  
(45) **Date of Patent:** **\*\* Sep. 13, 2005**

- (54) **FOOTWEAR SOLE**
- (75) **Inventor:** **Jon R. Munns**, Portland, OR (US)
- (73) **Assignee:** **Wolverine World Wide, Inc.**,  
Rockford, MI (US)
- (\*\*) **Term:** **14 Years**
- (21) **Appl. No.:** **29/181,788**
- (22) **Filed:** **May 15, 2003**
- (51) **LOC (8) Cl.** ..... **02-04**
- (52) **U.S. Cl.** ..... **D2/957; D2/953; D2/959;**  
**D2/960**
- (58) **Field of Search** ..... D2/908, 947, 951-954,  
D2/956, 957, 959, 960, 962, 977; 36/3 B,  
22 R, 24.5, 25 R, 28, 32 R, 67 A, 67 R,  
59 C, 59 R

- D495,480 S \* 9/2004 Laberge ..... D2/960
- D499,239 S \* 12/2004 Burg et al. .... D2/959
- 2003/0121179 A1 \* 7/2003 Chen ..... 36/30 R

**OTHER PUBLICATIONS**

Merrell Spring 2000 catalog, p. 41.  
Merrell Fall 2000 catalog, p. 27.

\* cited by examiner

*Primary Examiner*—Celia A. Murphy

(74) *Attorney, Agent, or Firm*—Warner Norcross & Judd

(57) **CLAIM**

The ornamental design for footwear sole, as shown and described.

**DESCRIPTION**

FIG. 1 is a perspective view of the footwear sole embodying the new design;

FIG. 2 is a bottom plan view thereof;

FIG. 3 is a right side elevational view thereof;

FIG. 4 is a left side elevational view thereof;

FIG. 5 is a front elevational view thereof; and,

FIG. 6 is a rear elevational view thereof.

FIGS. 1-6 show portions of an upper and a midsole in broken lines. The upper and midsole are shown for environmental purposes and do not form any part of the claimed design.

The broken lines immediately adjacent to the solid lines throughout the figures, define the boundary of the design. These broken lines also form no part of the claim.

(56) **References Cited**

**U.S. PATENT DOCUMENTS**

- D71,338 S \* 10/1926 Oakley ..... D2/959
- D427,757 S \* 7/2000 Ruth ..... D2/957
- D440,749 S \* 4/2001 Rogers ..... D2/959
- D456,982 S \* 5/2002 Rogers ..... D2/957
- D460,249 S \* 7/2002 Yang ..... D2/959
- D476,799 S \* 7/2003 Fuerst ..... D2/957
- D476,800 S \* 7/2003 Fuerst ..... D2/957
- D487,331 S \* 3/2004 Rogers et al. .... D2/952
- D487,612 S \* 3/2004 Matis ..... D2/951
- D487,614 S \* 3/2004 Le ..... D2/952
- D490,596 S \* 6/2004 Belley et al. .... D2/957

**1 Claim, 4 Drawing Sheets**

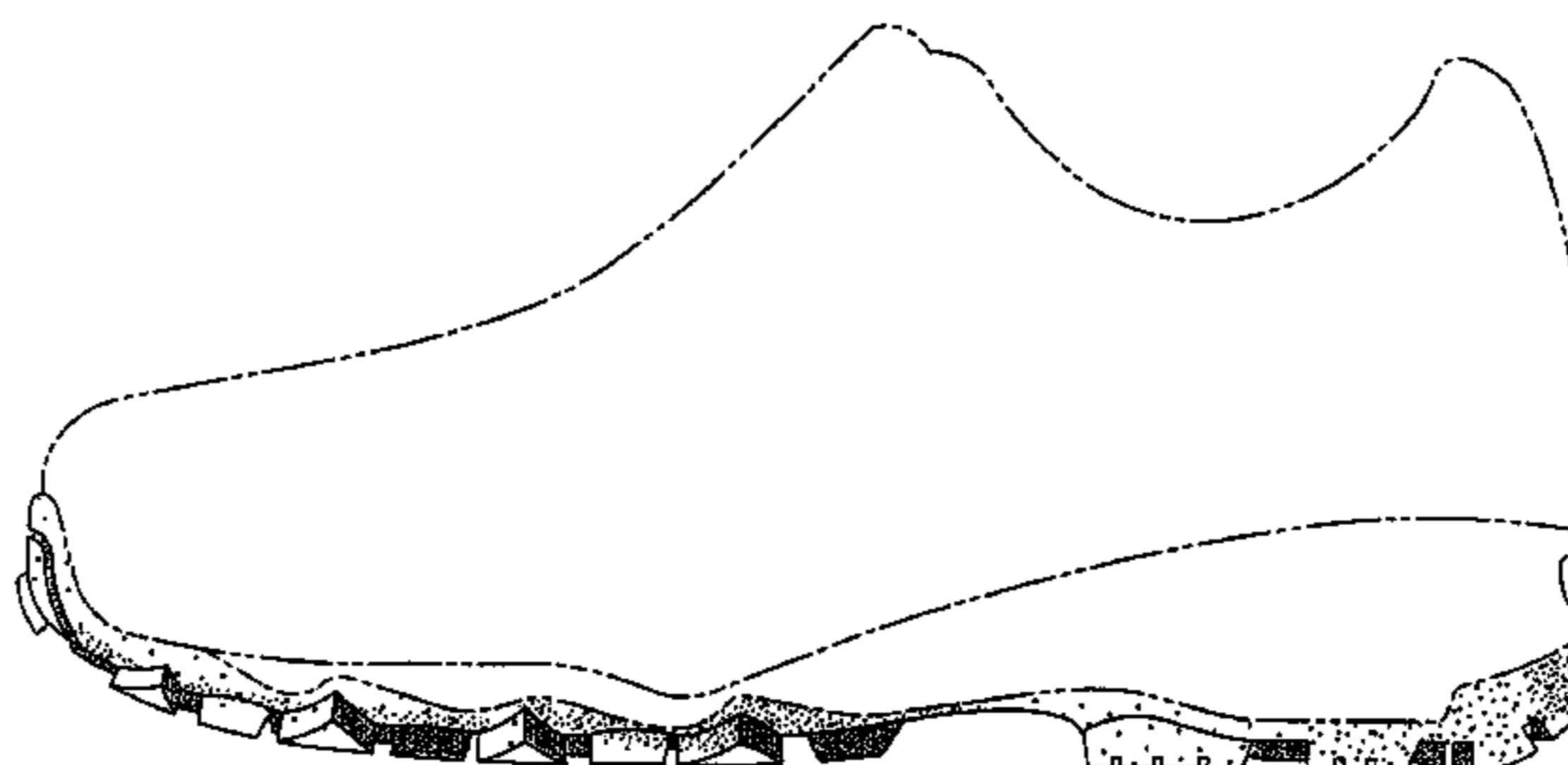
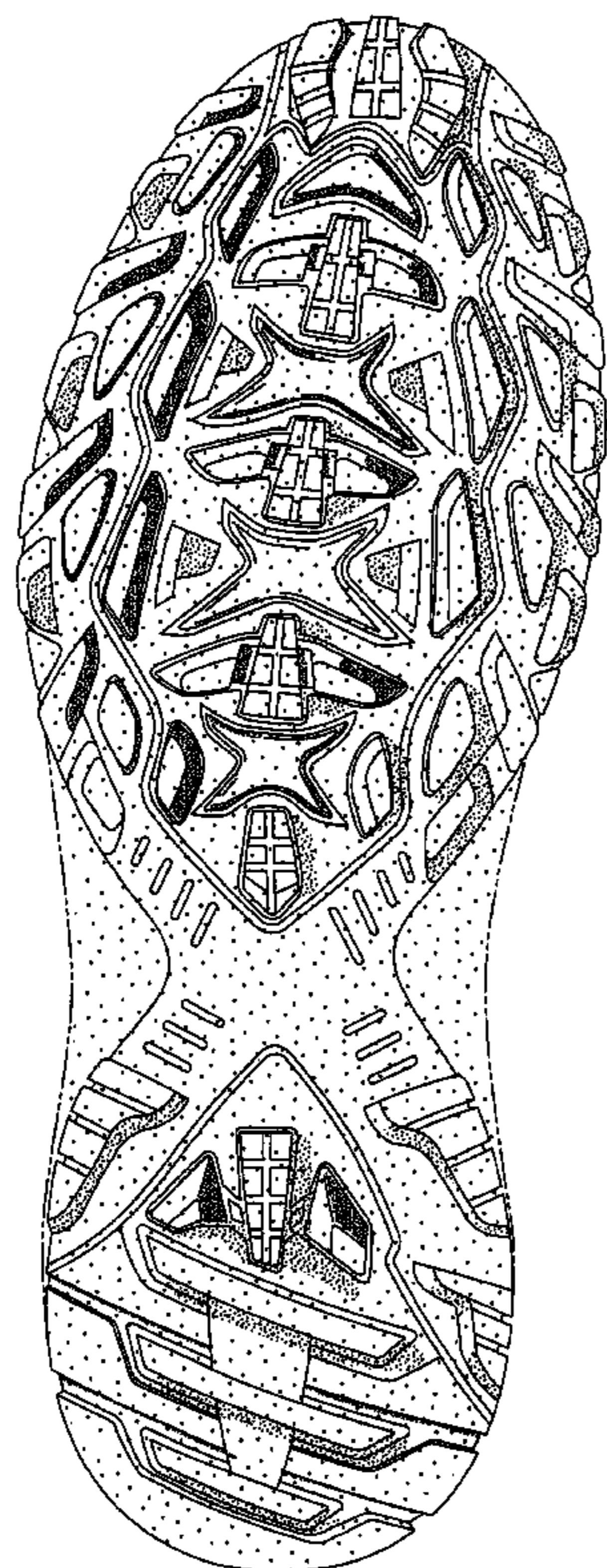

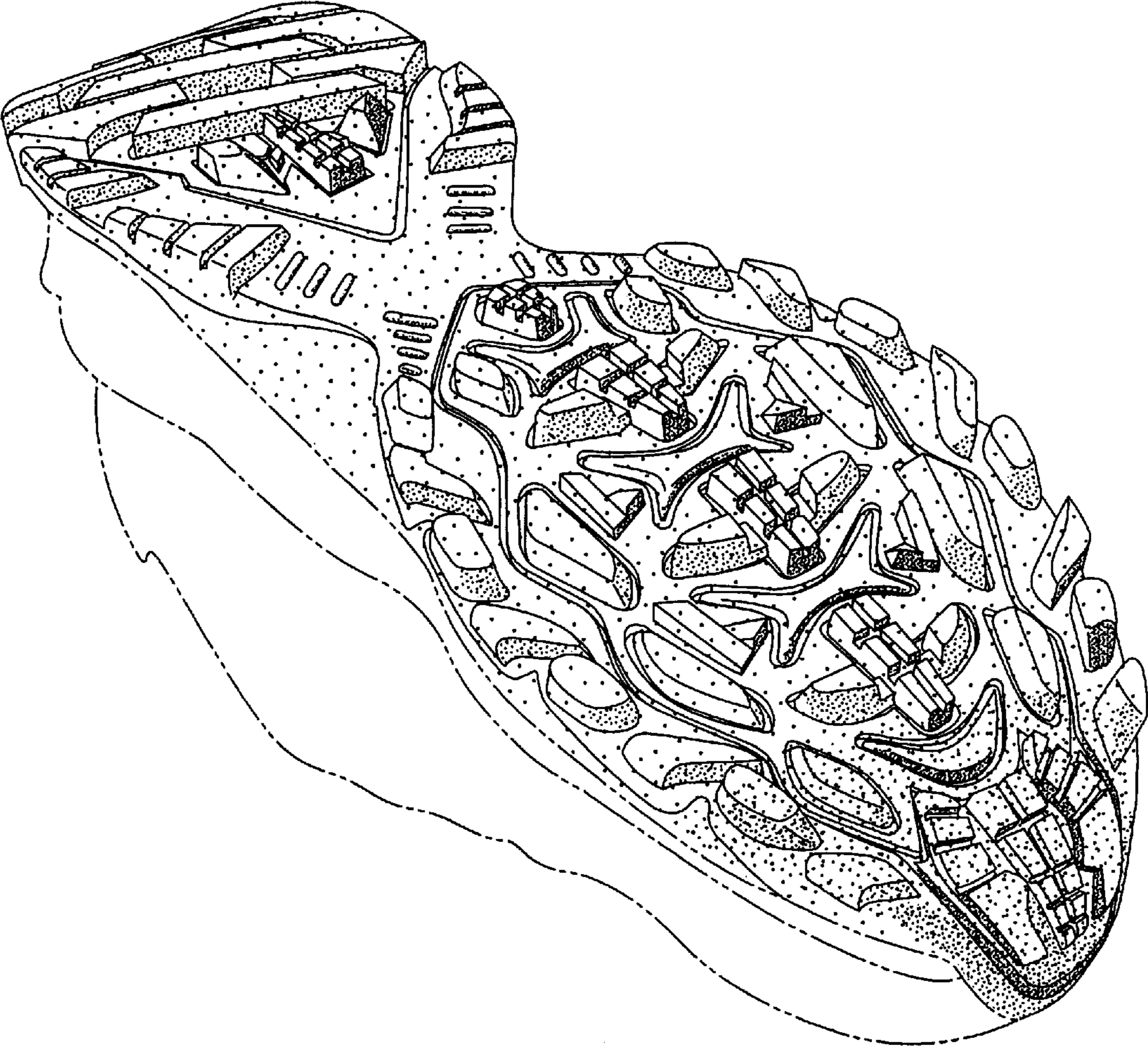

Fig. 1

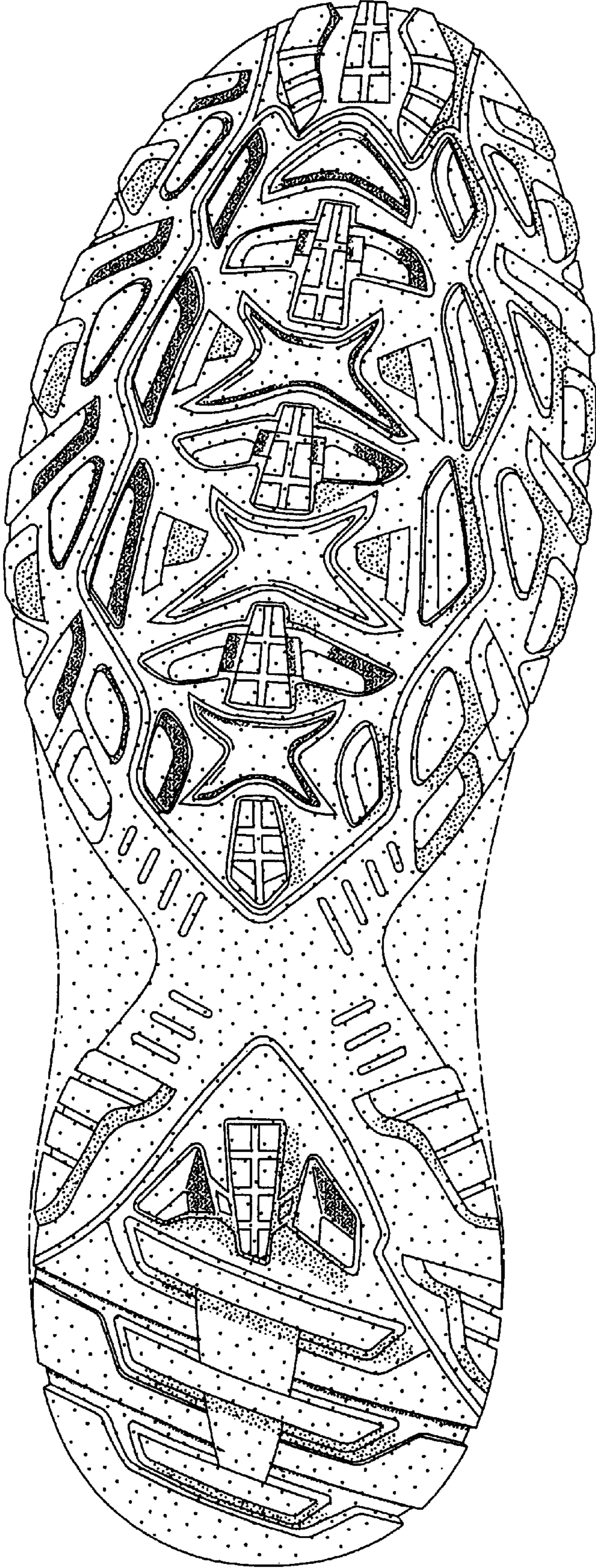

Fig. 2



Fig. 3

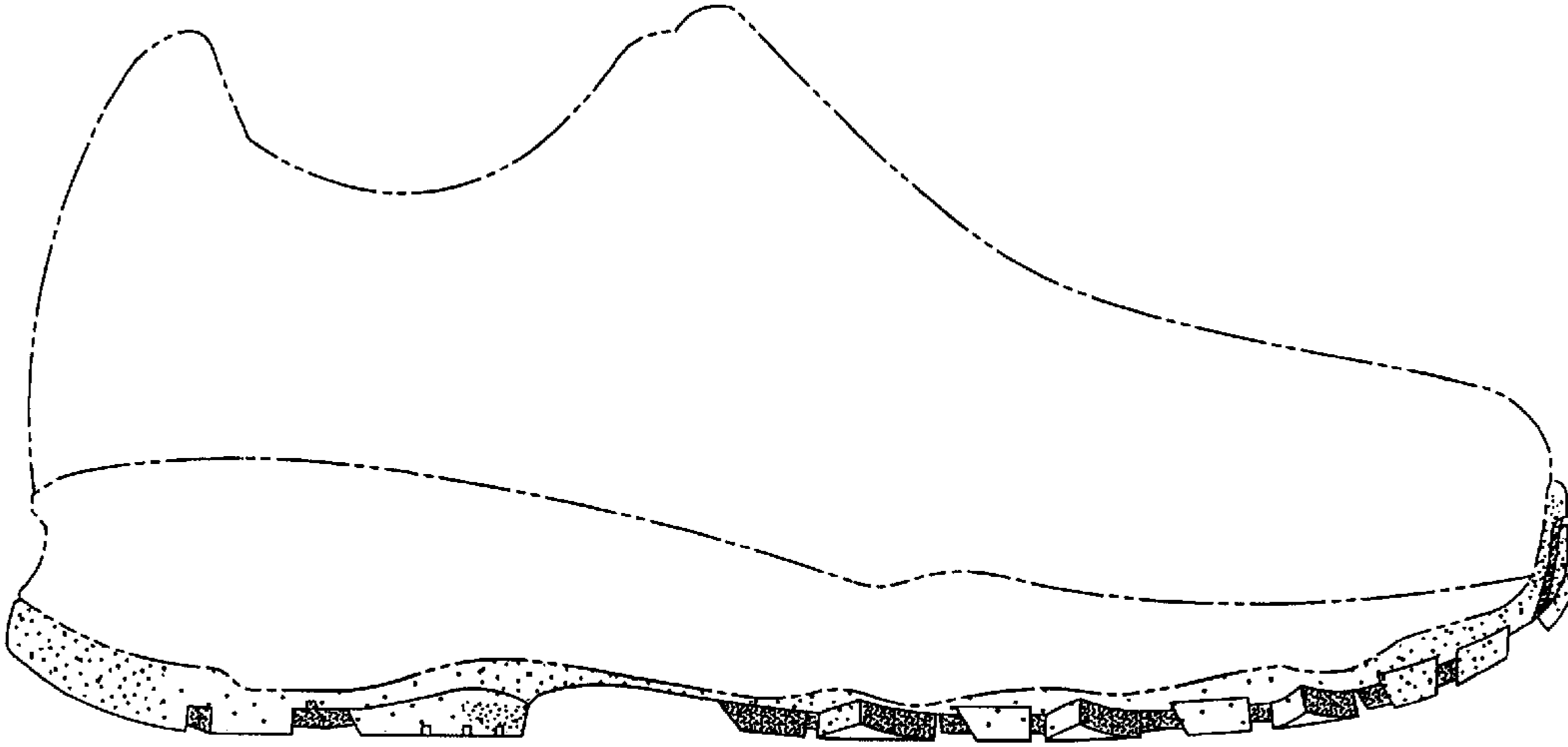

Fig. 4

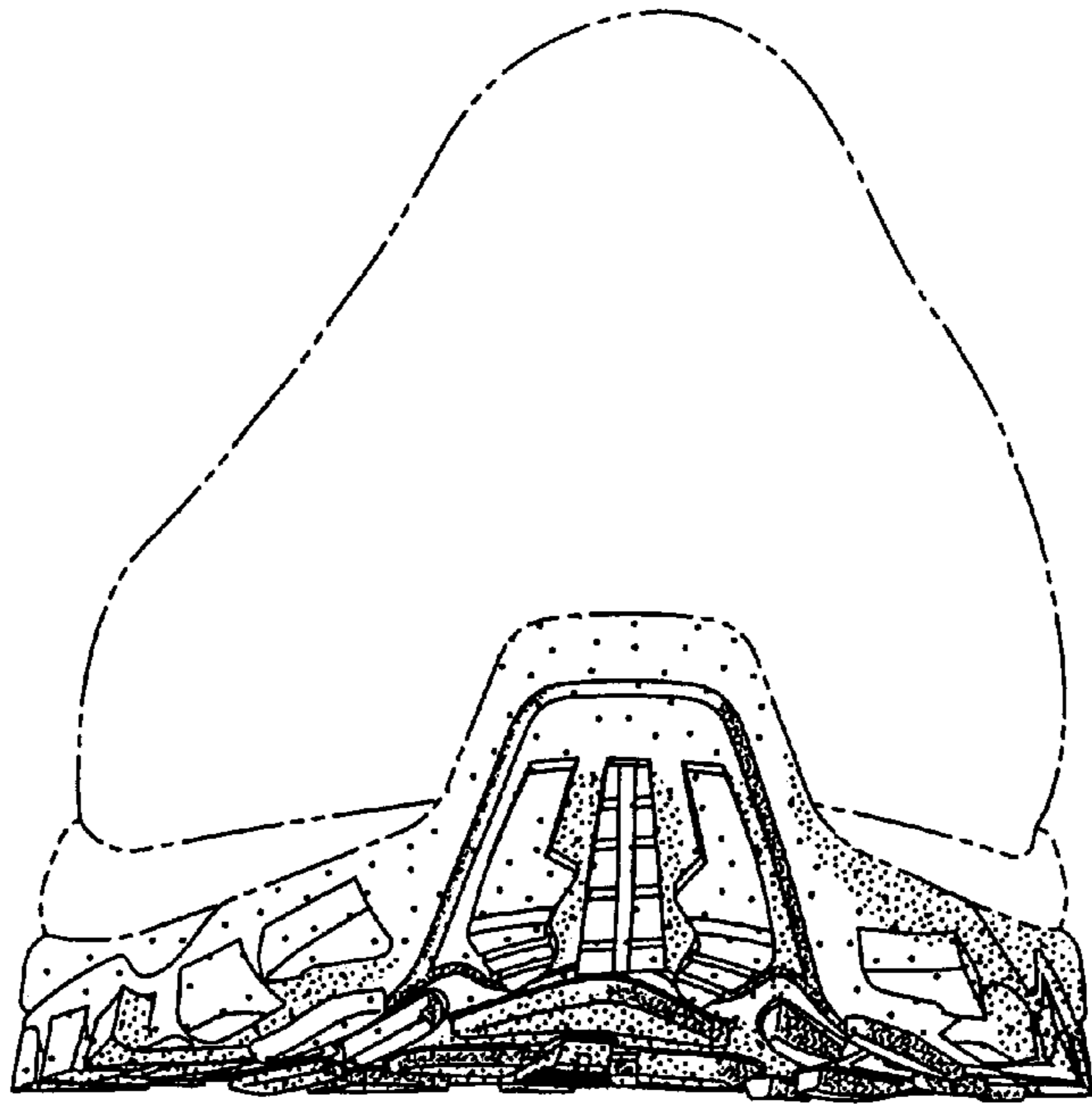

Fig. 5

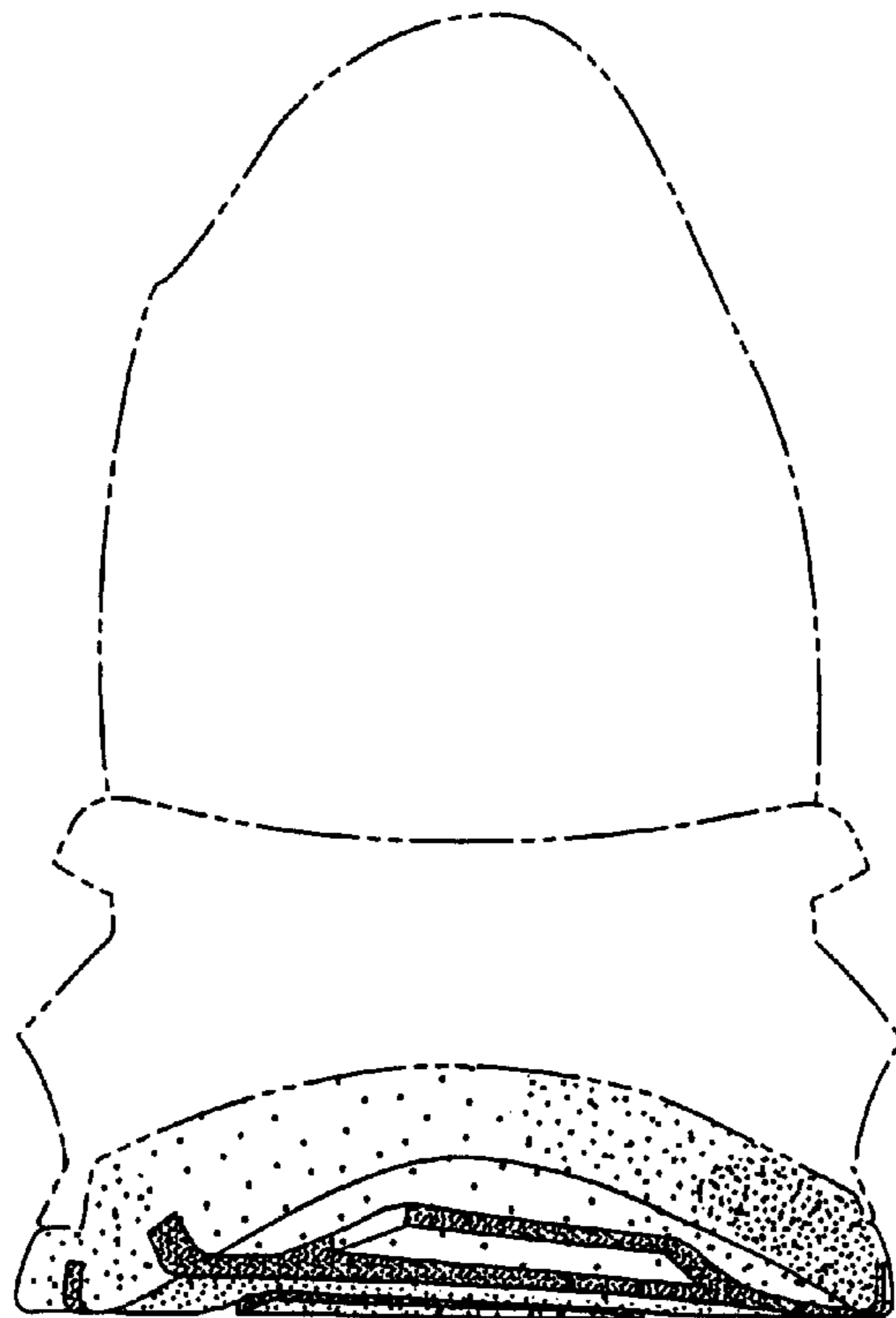

Fig. 6