

US00D509230S

(12) **United States Design Patent**
Mount

(10) **Patent No.: US D509,230 S**

(45) **Date of Patent: ** Sep. 6, 2005**

(54) **COUNTERTOP ICE COOLED
MERCHANTISER**

D458,841 S * 6/2002 Goguen et al. D9/432
D478,208 S * 8/2003 Cassel D3/273

(76) **Inventor: Floyd E. Mount**, 1984 Trout Run Rd.,
Decorah, IA (US) 52101

* cited by examiner

(**) **Term: 14 Years**

Primary Examiner—Nanda Bondade

Assistant Examiner—Shanda C. Hill

(74) *Attorney, Agent, or Firm*—Sturm & Fix LLP

(21) **Appl. No.: 29/207,692**

(57) **CLAIM**

(22) **Filed: Jun. 17, 2004**

The ornamental design for a countertop ice cooled merchantiser, as shown and described.

(51) **LOC (8) Cl. 15-07**

(52) **U.S. Cl. D15/83**

(58) **Field of Search** D15/79, 81, 83;
D7/605; D9/420, 423, 424, 430, 432; 62/362,
457.1, 457.7; 220/592.03; D3/273

DESCRIPTION

FIG. 1 is a perspective view of a countertop ice cooled merchantiser showing my new design;
FIG. 2 is a left side elevational view thereof, the right side elevational view being a mirror image thereof;
FIG. 3 is a front elevational view thereof;
FIG. 4 is a rear elevational view thereof;
FIG. 5 is a top plan elevational view thereof; and,
FIG. 6 is a bottom plan elevational view thereof.

(56) **References Cited**

U.S. PATENT DOCUMENTS

1,480,831 A * 1/1924 Murphey 220/592.03
D344,962 S * 3/1994 Colman D15/79
D446,012 S * 8/2001 Ashiwa et al. D3/273
D449,525 S * 10/2001 Sturgess D9/432

1 Claim, 2 Drawing Sheets

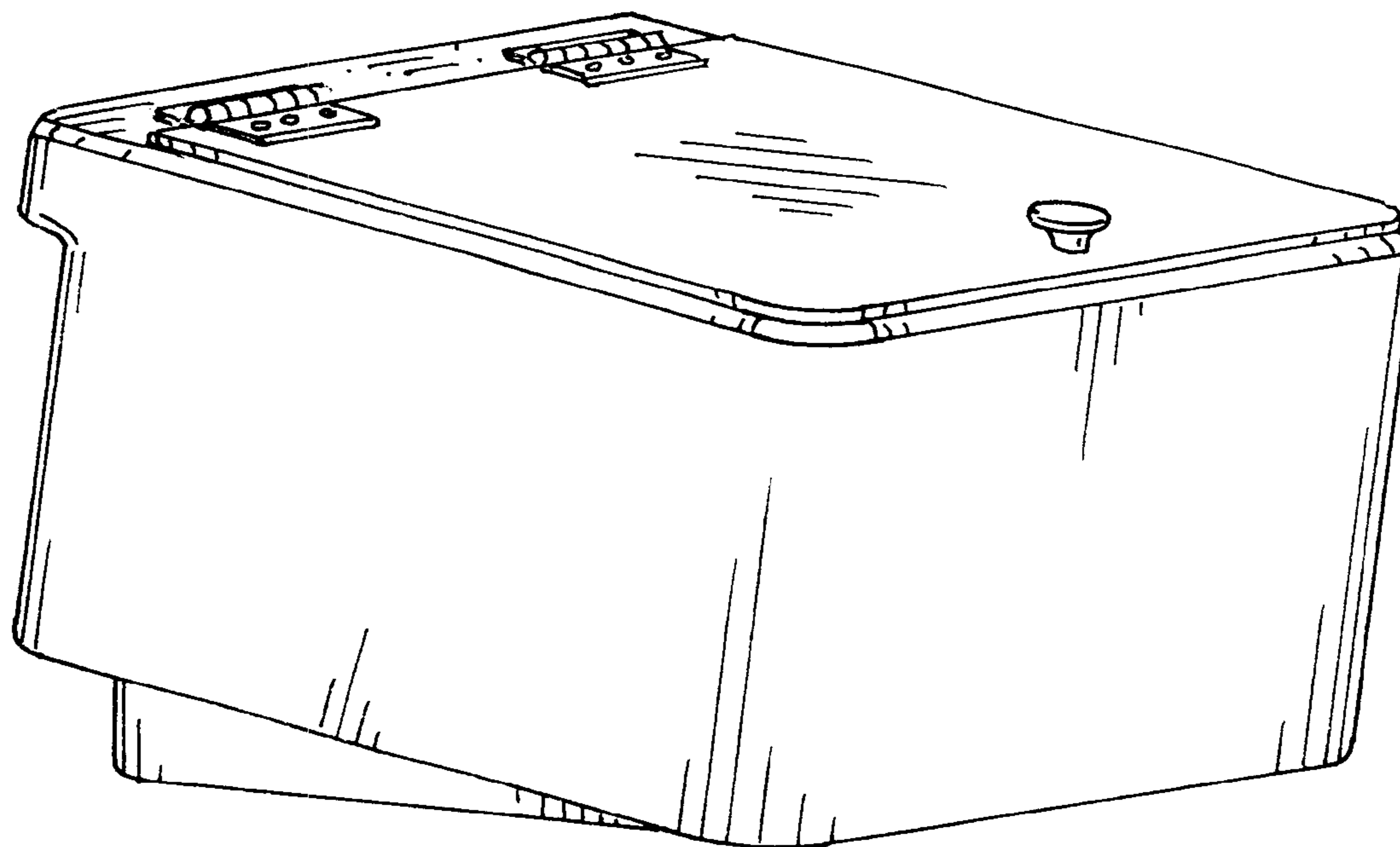

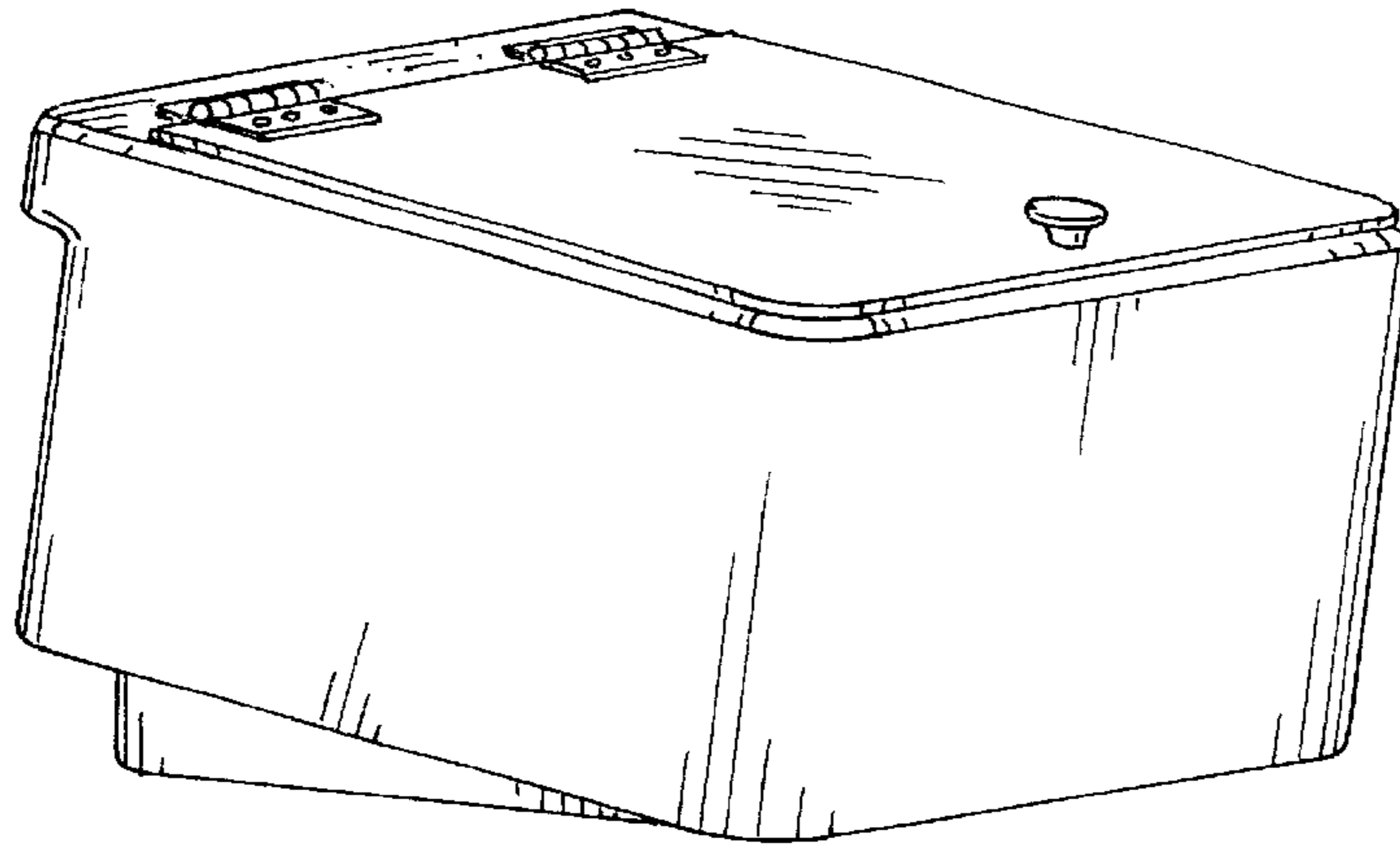

Fig. 1

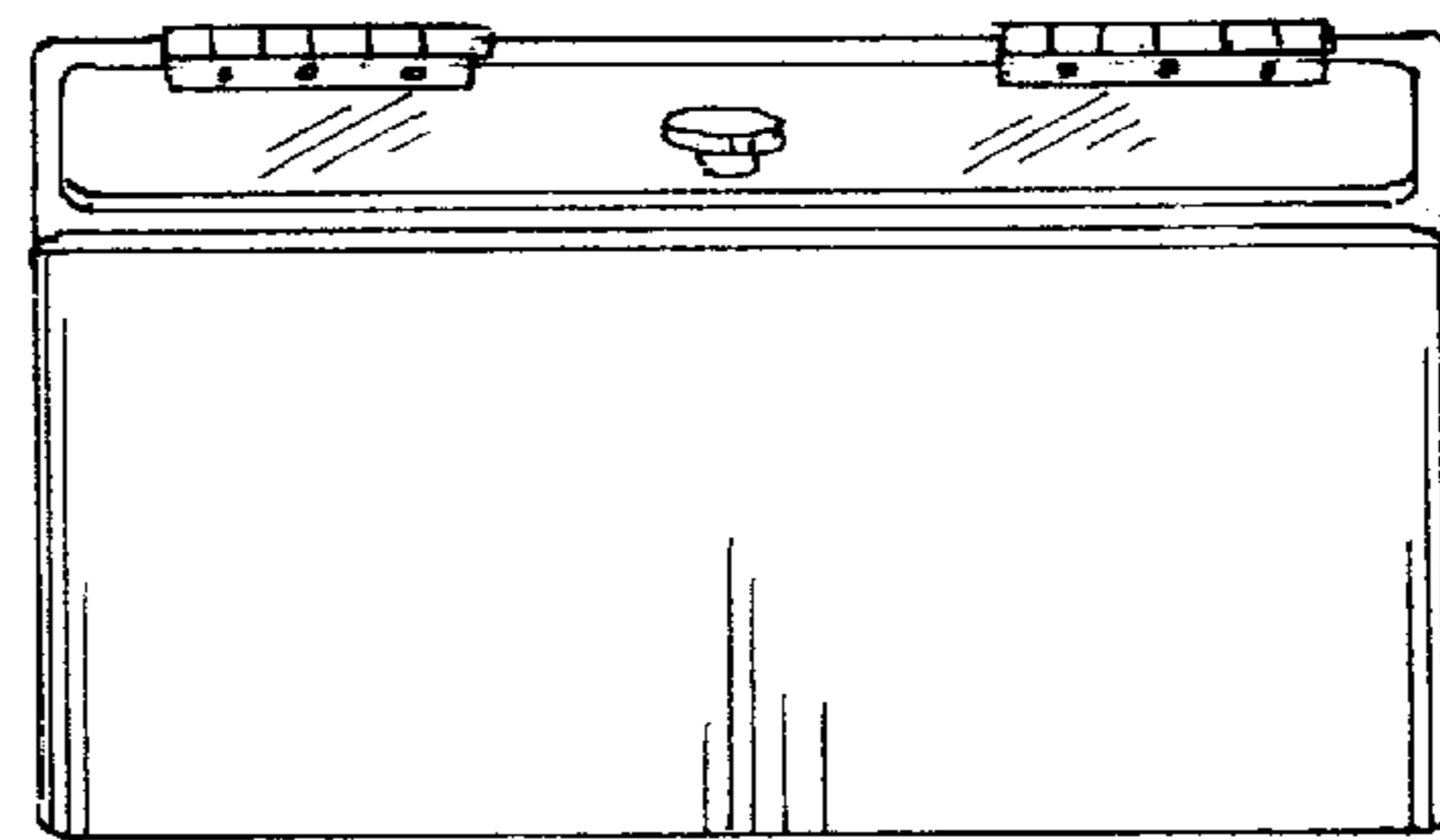

Fig. 3



Fig. 2

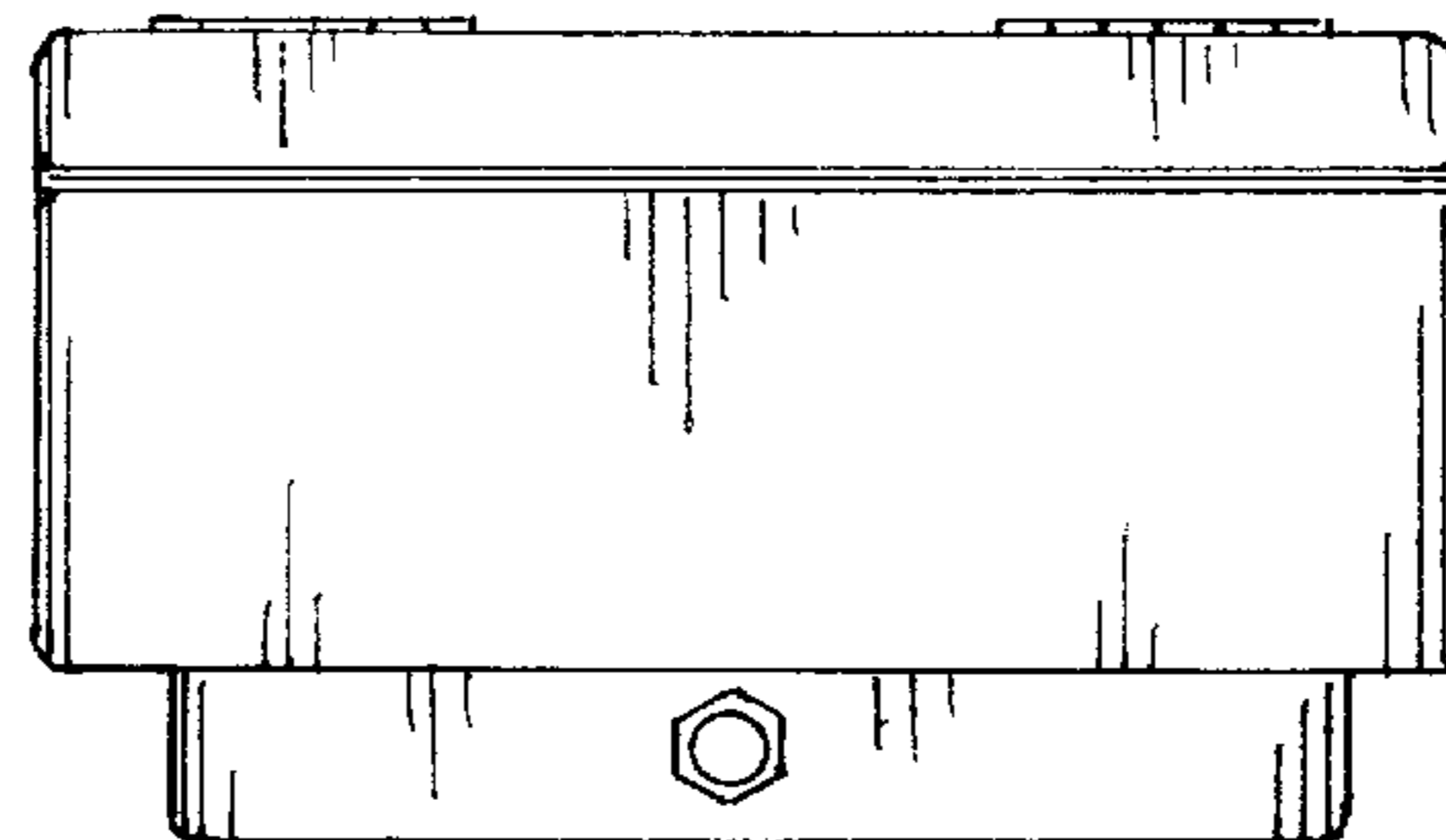

Fig. 4

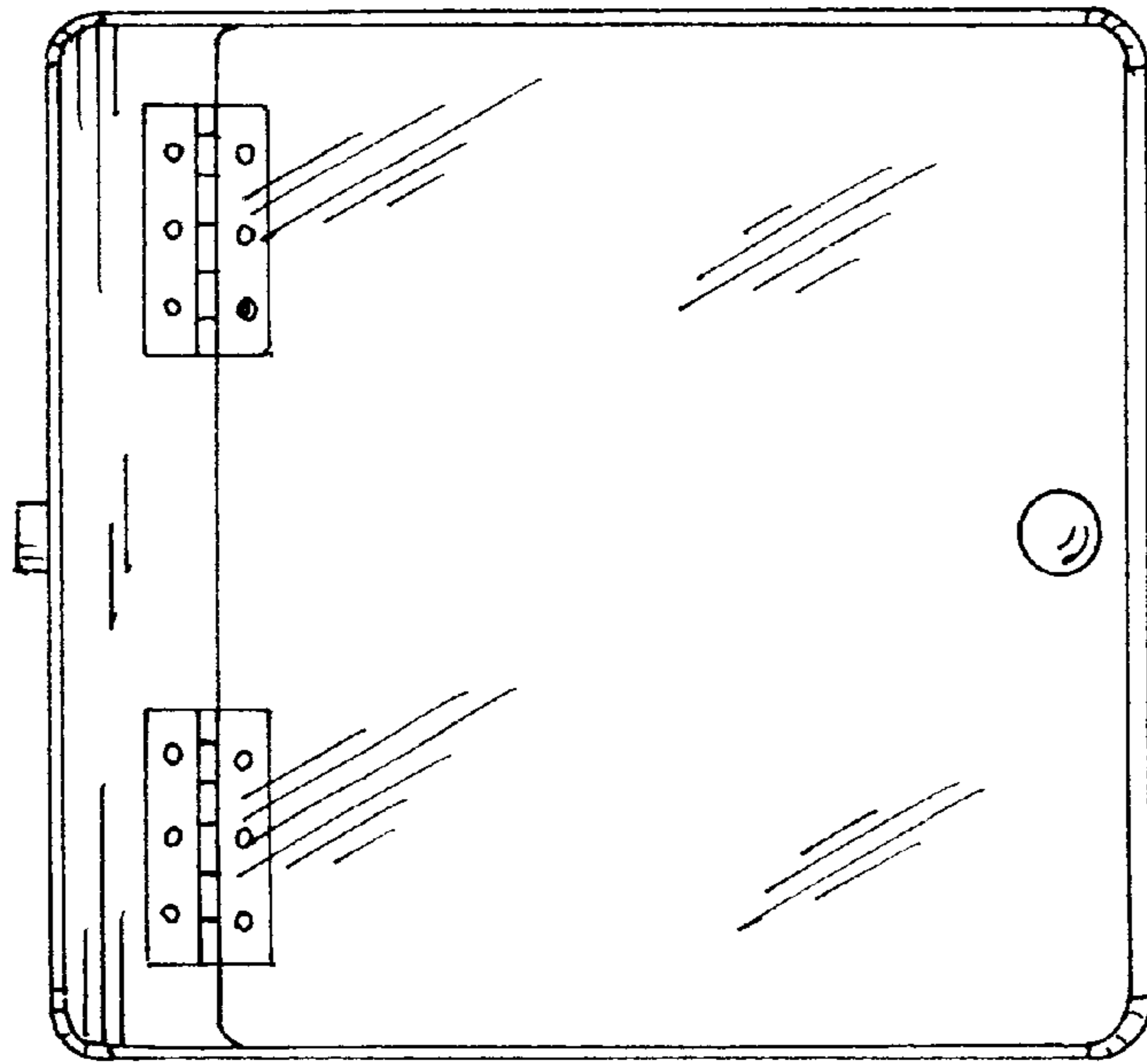

Fig. 5

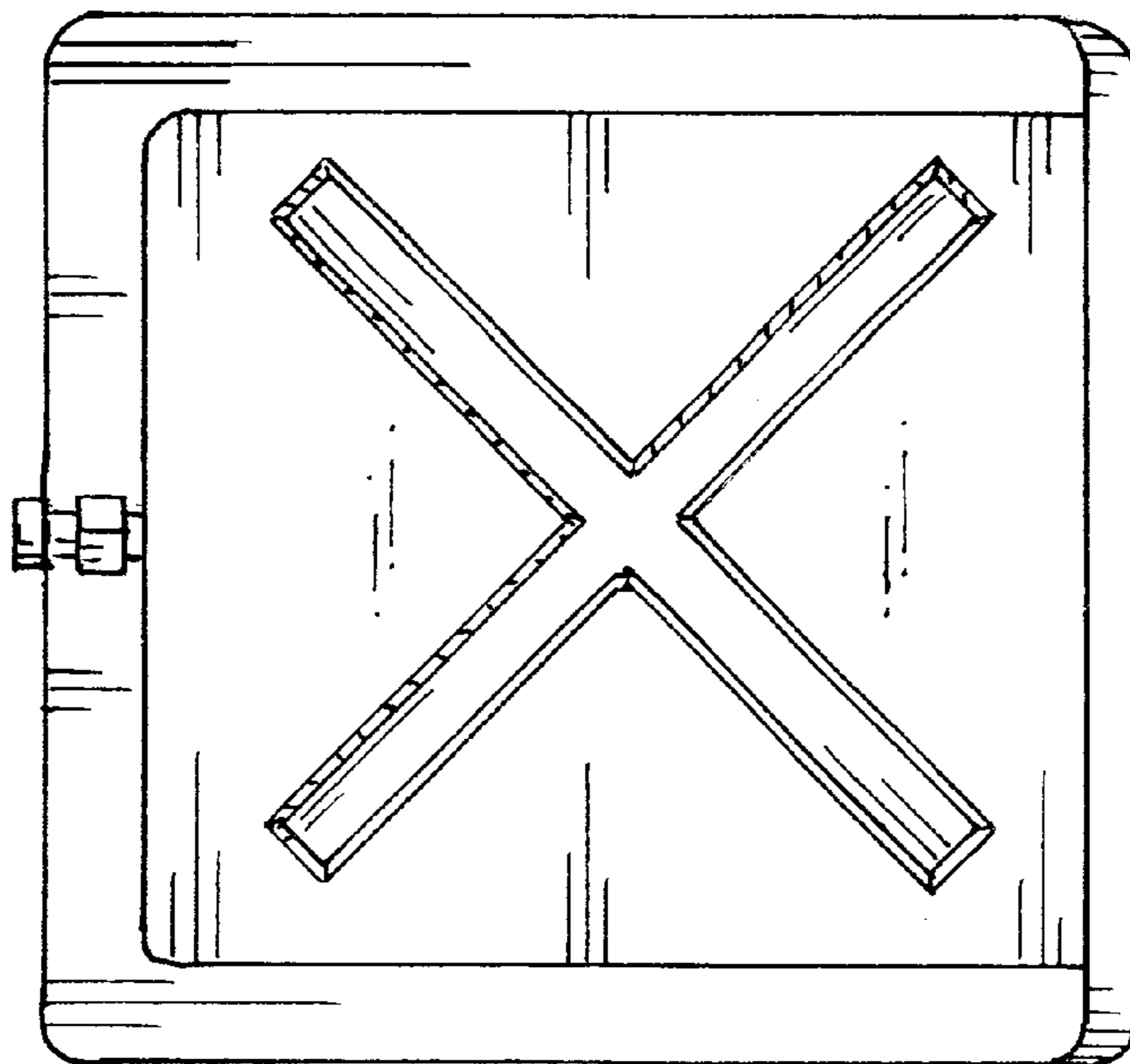

Fig. 6