

US00D509229S

(12) **United States Design Patent**
Kawaguchi

(10) **Patent No.:** **US D509,229 S**
(45) **Date of Patent:** **** Sep. 6, 2005**

(54) **PRESSER FOOT FOR SEWING MACHINE**

(75) Inventor: **Shinichi Kawaguchi**, Tokyo (JP)

(73) Assignee: **Kawaguchi Co., Ltd.**, Tokyo (JP)

(**) Term: **14 Years**

(21) Appl. No.: **29/217,625**

(22) Filed: **Nov. 22, 2004**

(51) **LOC (8) Cl.** **15-06**

(52) **U.S. Cl.** **D15/78; D15/72**

(58) **Field of Search** **D15/72, 78; 112/226, 112/270, 235-240, 259-261; 225/83; 451/432**

(56) **References Cited**

U.S. PATENT DOCUMENTS

288,529 A	*	11/1883	Wellman	112/235
1,036,845 A	*	8/1912	Hohmann	112/235
1,265,278 A	*	5/1918	Tate	112/235
D161,284 S	*	12/1950	Russell	D15/72
3,933,106 A	*	1/1976	Murray	112/235
3,967,567 A	*	7/1976	Yurkunas et al.	112/240
D253,473 S	*	11/1979	Jolley	D15/78
D257,725 S	*	12/1980	Ingram	D15/78
D332,614 S	*	1/1993	Lindsay	D15/78

* cited by examiner

Primary Examiner—Stella Reid

Assistant Examiner—Shanda C. Hill

(74) *Attorney, Agent, or Firm*—Wenderoth, Lind & Ponack, L.L.P.

(57) **CLAIM**

The ornamental design for a presser foot for sewing machine, as shown and described.

DESCRIPTION

FIG. 1 is a perspective view of a presser foot for sewing machine, showing my new design;
 FIG. 2 is a front elevational view thereof;
 FIG. 3 is a rear elevational view thereof;
 FIG. 4 is a top plan view thereof;
 FIG. 5 is a bottom plan view thereof;
 FIG. 6 is a right side elevational view thereof;
 FIG. 7 is a left side elevational view thereof;
 FIG. 8 is a cross sectional view thereof, taken along line 8—8 of FIG. 2; and,
 FIG. 9 is a perspective view thereof, in use condition.
 The broken line shown is for illustrative purposes only and forms no part of the claimed design.

1 Claim, 4 Drawing Sheets

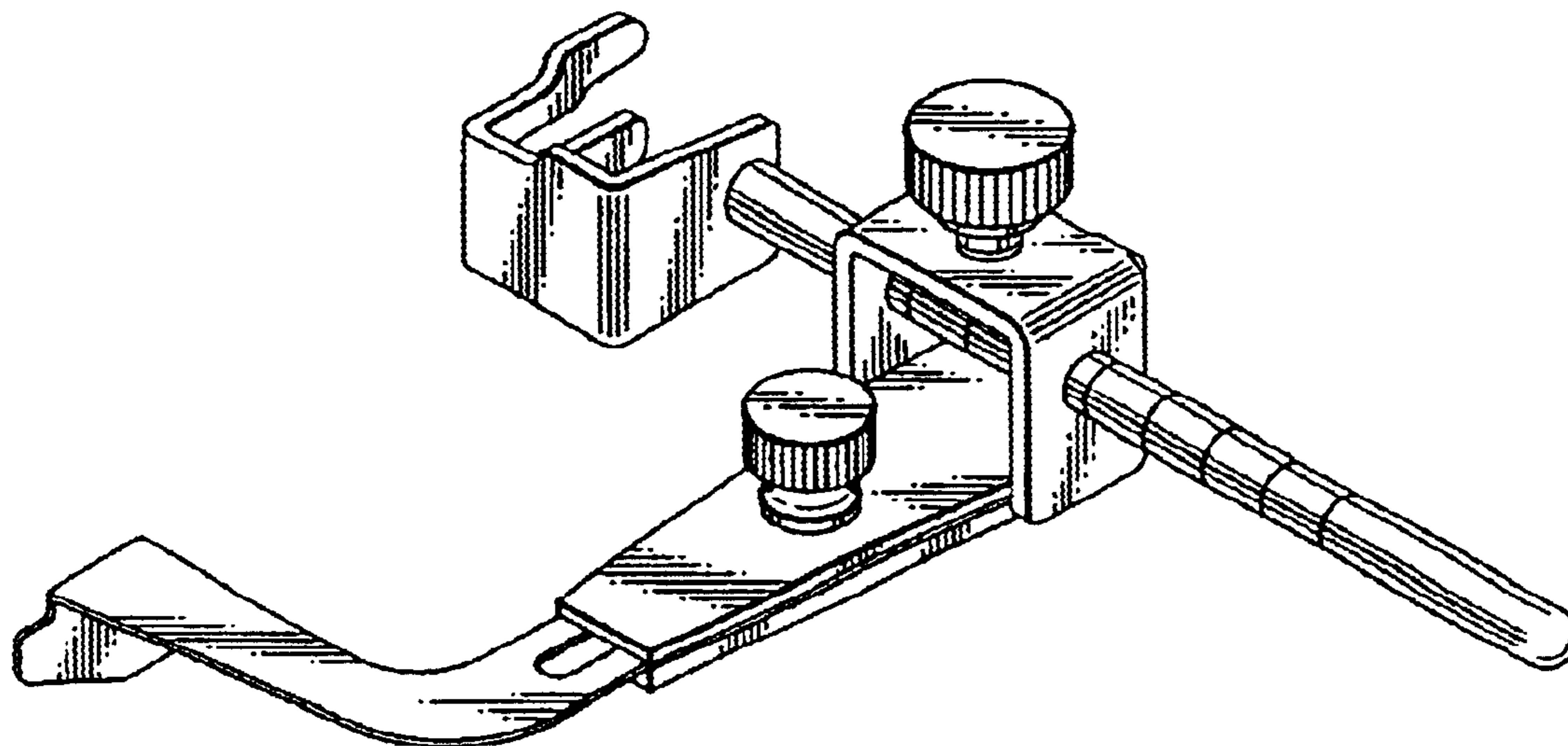

FIG. 1

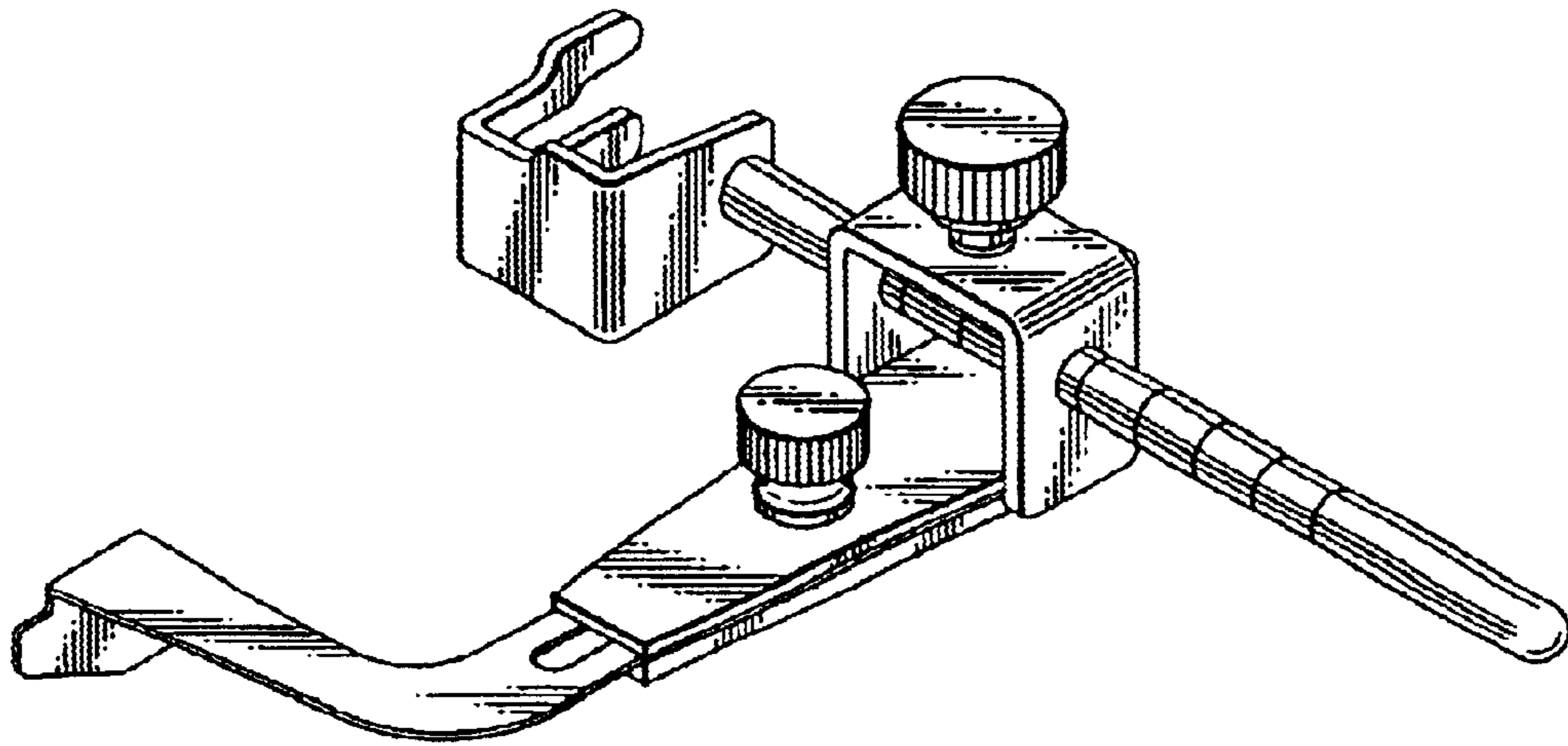

FIG. 2

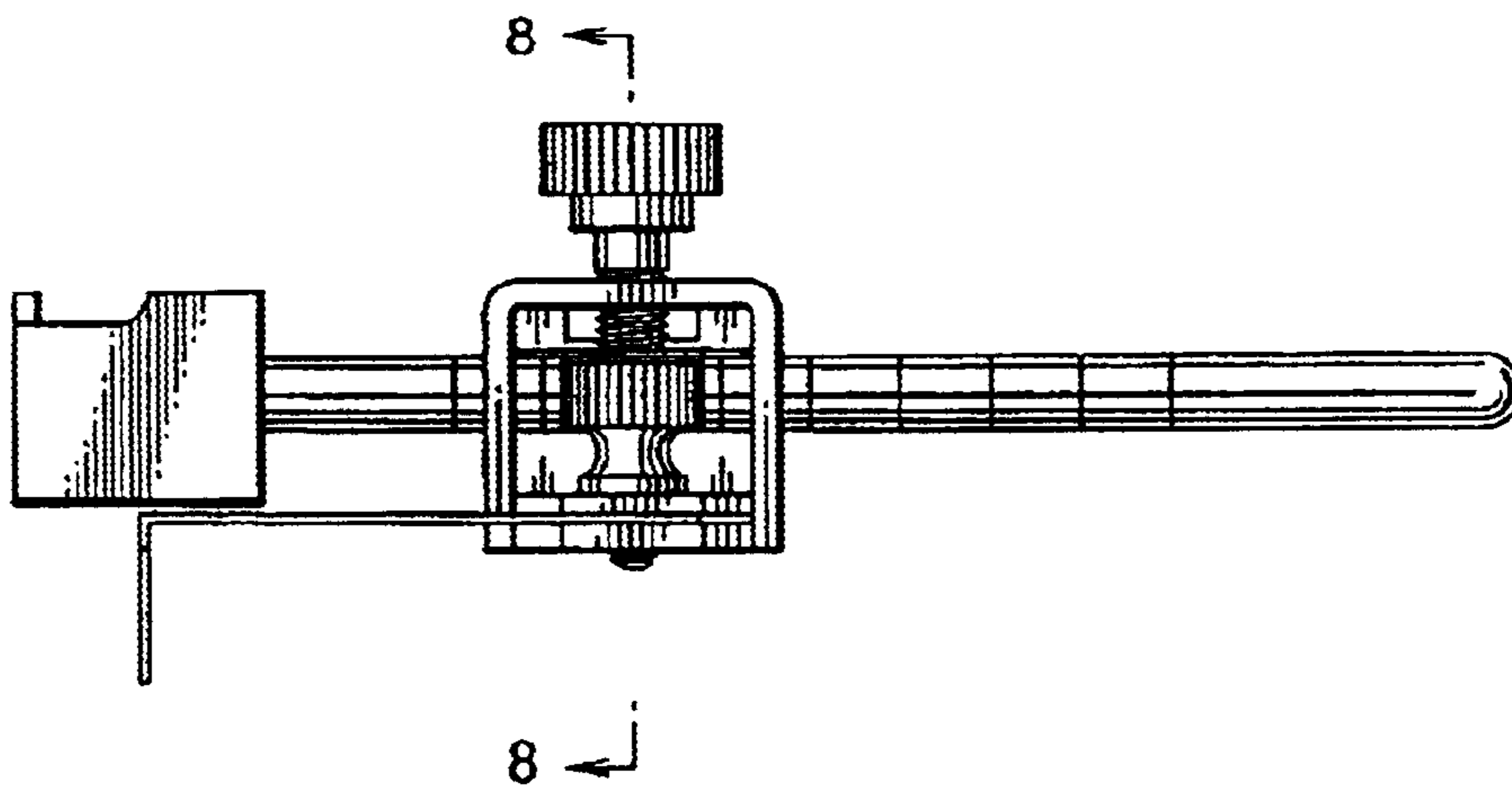

FIG. 3

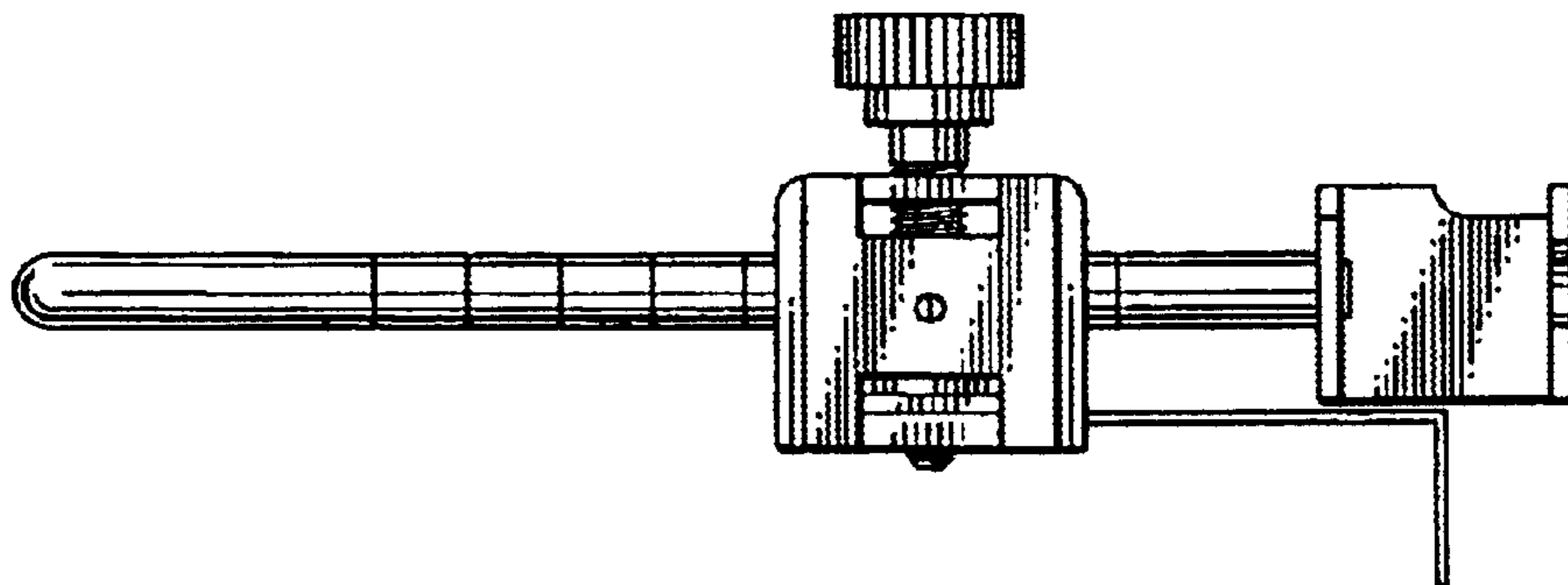

FIG.4

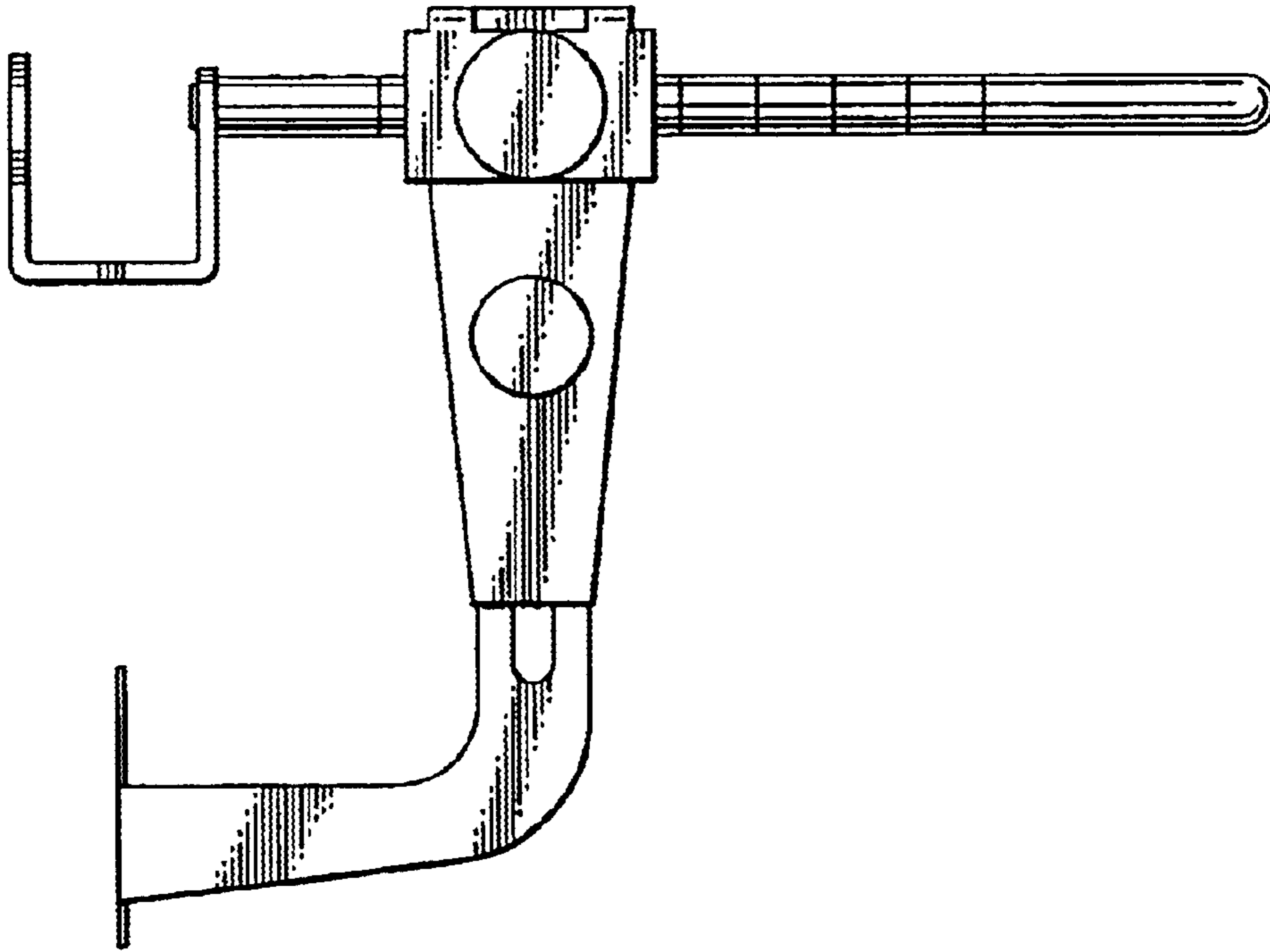

FIG.5

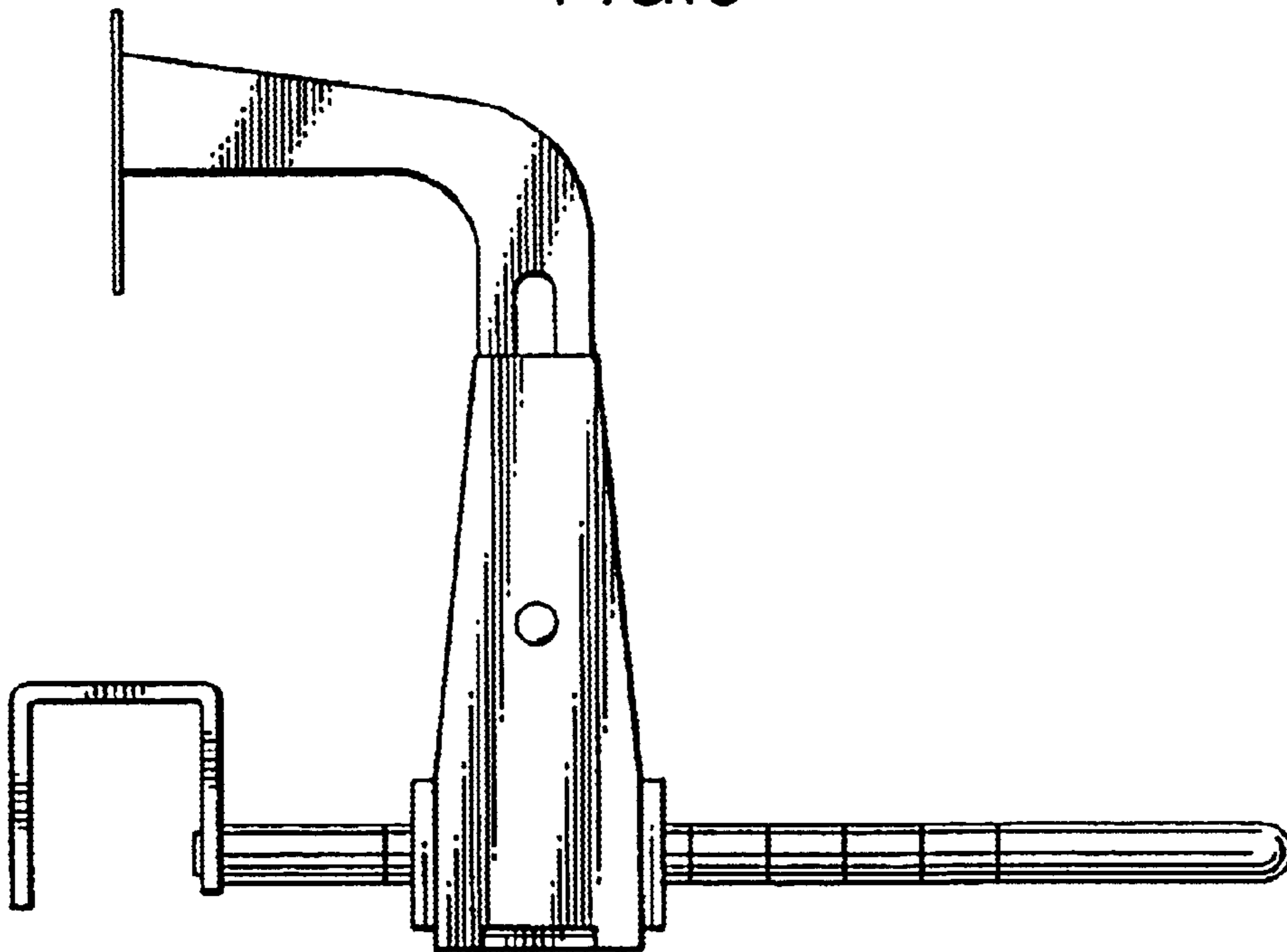

FIG. 6

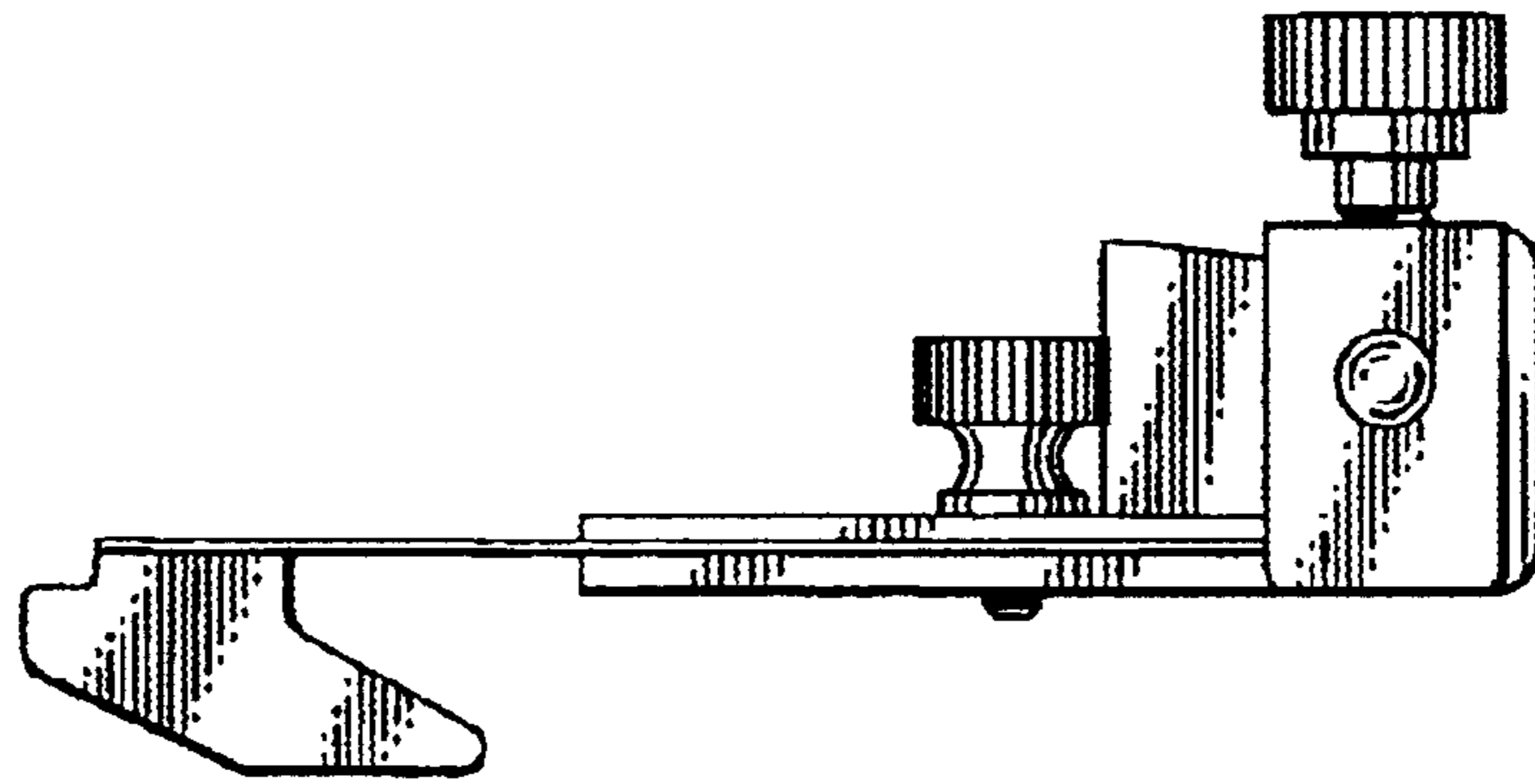

FIG. 7

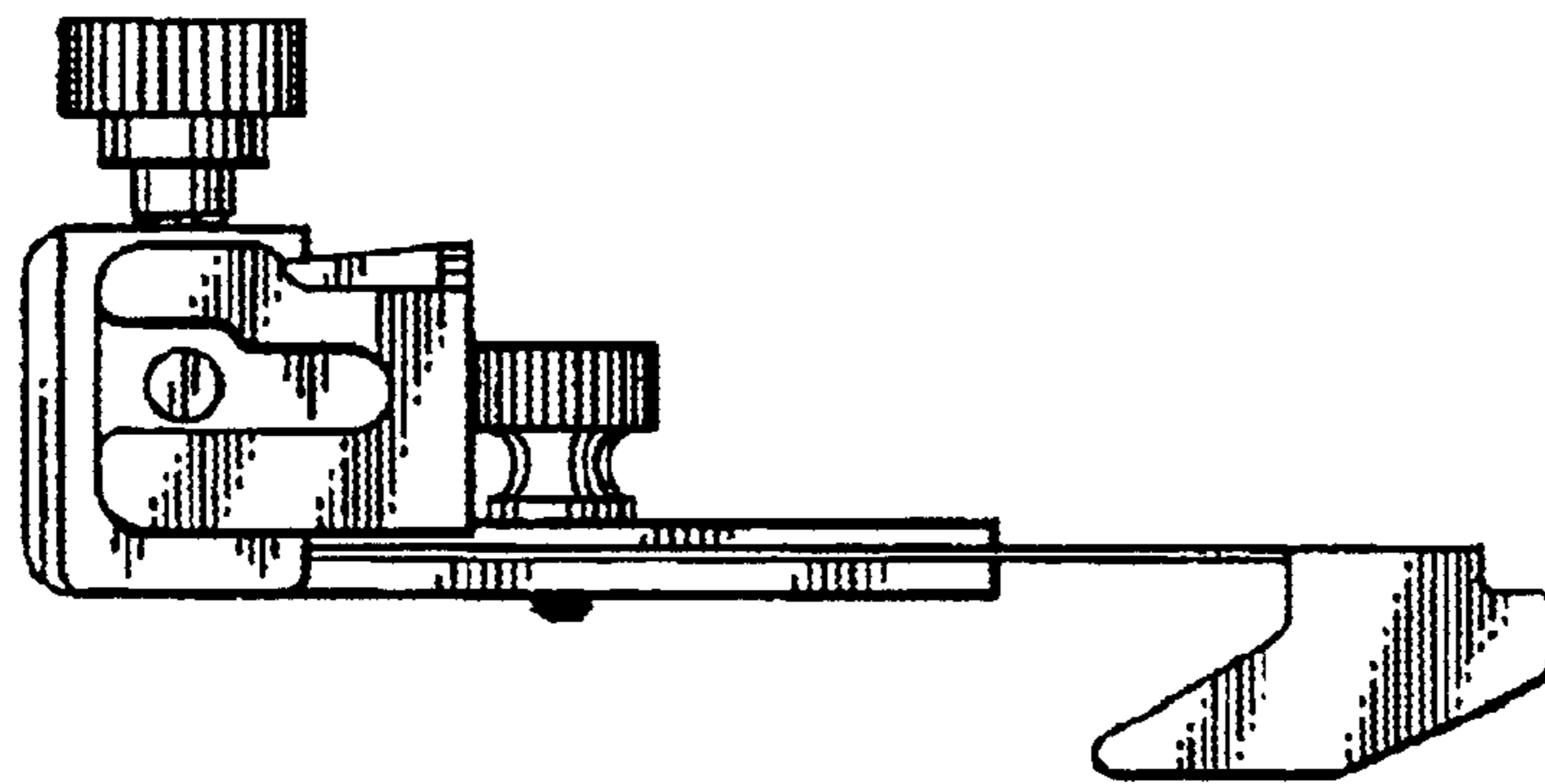

FIG. 8

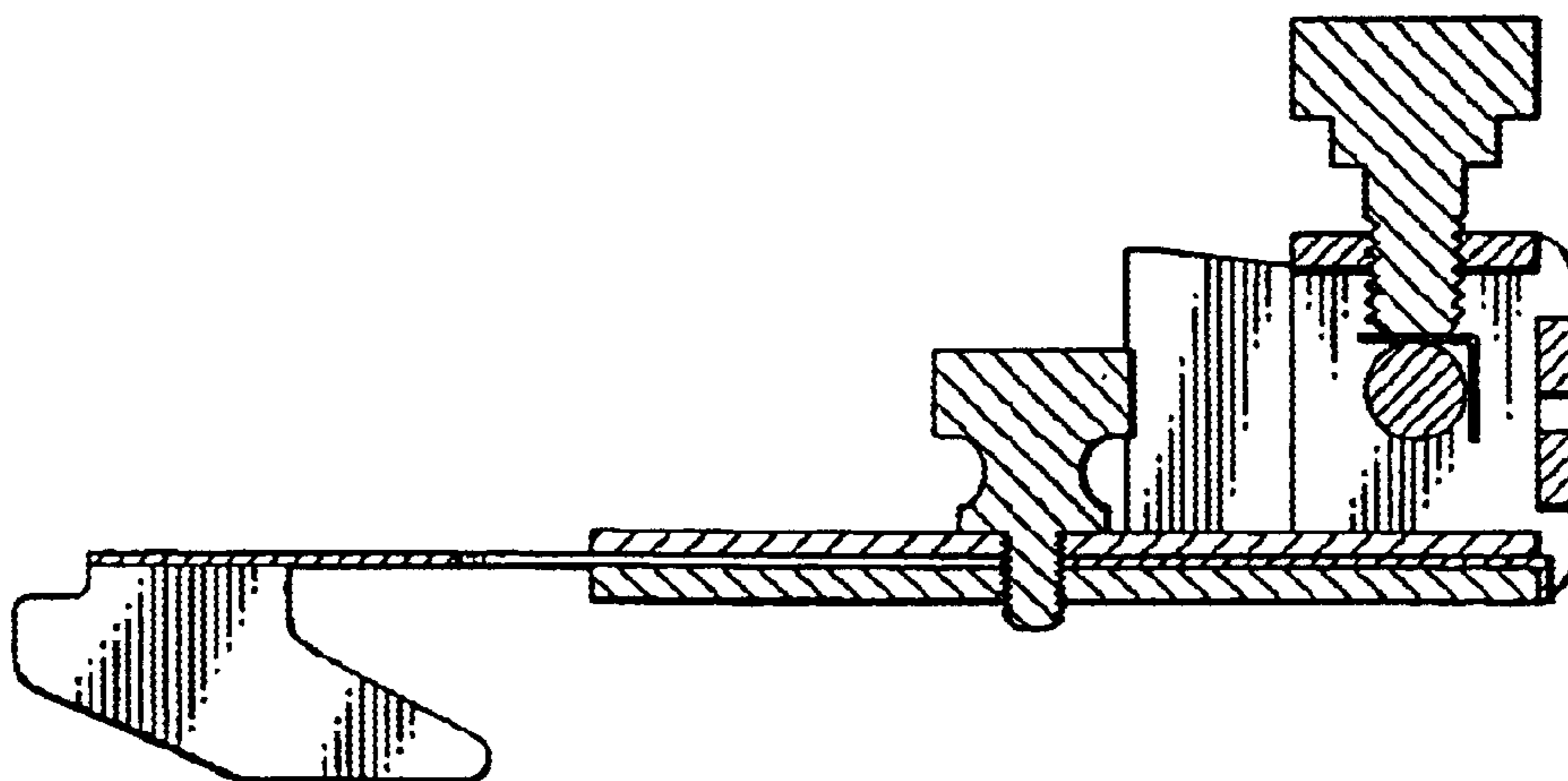

FIG.9

