

US00D509196S

(12) **United States Design Patent**
Kamada

(10) **Patent No.:** **US D509,196 S**
(45) **Date of Patent:** **** Sep. 6, 2005**

(54) **LIGHT EMITTING DIODE**
(75) **Inventor:** **Kazuhiro Kamada, Anan (JP)**
(73) **Assignee:** **Nichia Corporation, Anan (JP)**
(**) **Term:** **14 Years**

6,396,082 B1 5/2002 Fukasawa et al.
6,459,130 B1 10/2002 Arndt et al.
6,486,543 B1 11/2002 Sano et al.
D478,877 S * 8/2003 Hoshiba D13/182
6,608,334 B1 8/2003 Ishinaga
D482,337 S * 11/2003 Kamada D13/182
6,700,137 B2 * 3/2004 Horiuchi et al. 257/81

(21) **Appl. No.:** **29/211,795**
(22) **Filed:** **Aug. 23, 2004**

FOREIGN PATENT DOCUMENTS

JP D1046447 S 8/1999
JP D1081435 S 7/2000
JP D1095961 S 1/2001

Related U.S. Application Data

(62) Division of application No. 29/170,763, filed on Nov. 13, 2002, now Pat. No. Des. 494,938.

(30) **Foreign Application Priority Data**

May 13, 2002 (JP) 2002-012607
May 13, 2002 (JP) 2002-012608
May 13, 2002 (JP) 2002-012609
May 13, 2002 (JP) 2002-012610

* cited by examiner

Primary Examiner—Stella Reid
Assistant Examiner—Selina Sikder
(74) *Attorney, Agent, or Firm*—Smith Patent Office

(51) **LOC (8) Cl.** **13-03**
(52) **U.S. Cl.** **D13/180**
(58) **Field of Search** D13/180; 257/79,
257/81, 98, 99, 100; 313/498, 499, 500;
361/760, 820; 362/249, 800

(57) **CLAIM**

I claim the ornamental design for the light emitting diode, as shown and described.

(56) **References Cited**

U.S. PATENT DOCUMENTS

D453,745 S * 2/2002 Suenaga D13/180
6,345,903 B1 2/2002 Koike et al.
6,355,946 B1 3/2002 Ishinaga

DESCRIPTION

FIG. 1 is a rear elevational view of the light emitting diode showing my new design;
FIG. 2 is a left side elevational view thereof;
FIG. 3 is a top plan view thereof;
FIG. 4 is a right side elevational view thereof;
FIG. 5 is a front elevational view thereof;
FIG. 6 is a bottom plan view thereof; and,
FIG. 7 is a perspective view thereof.

1 Claim, 2 Drawing Sheets

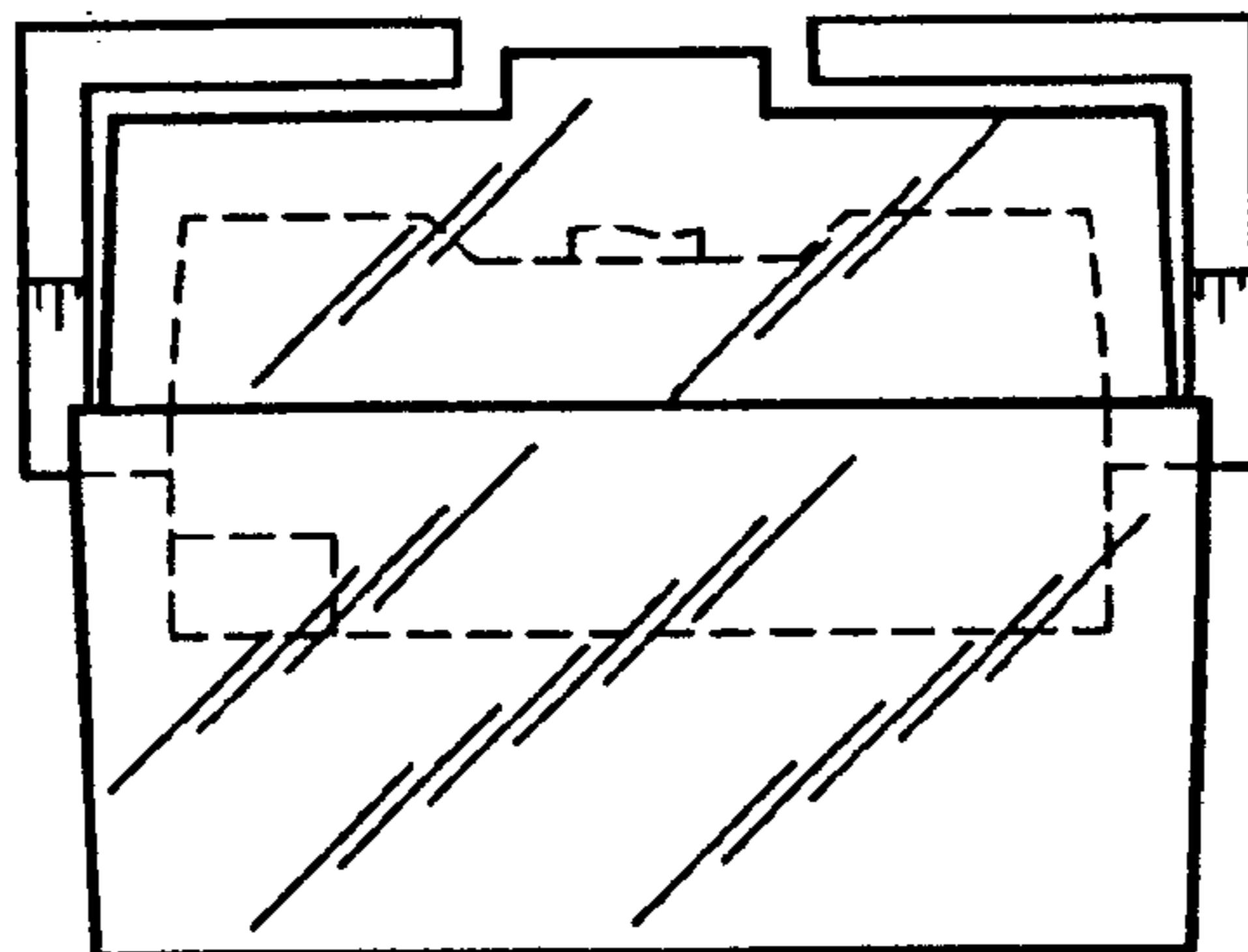

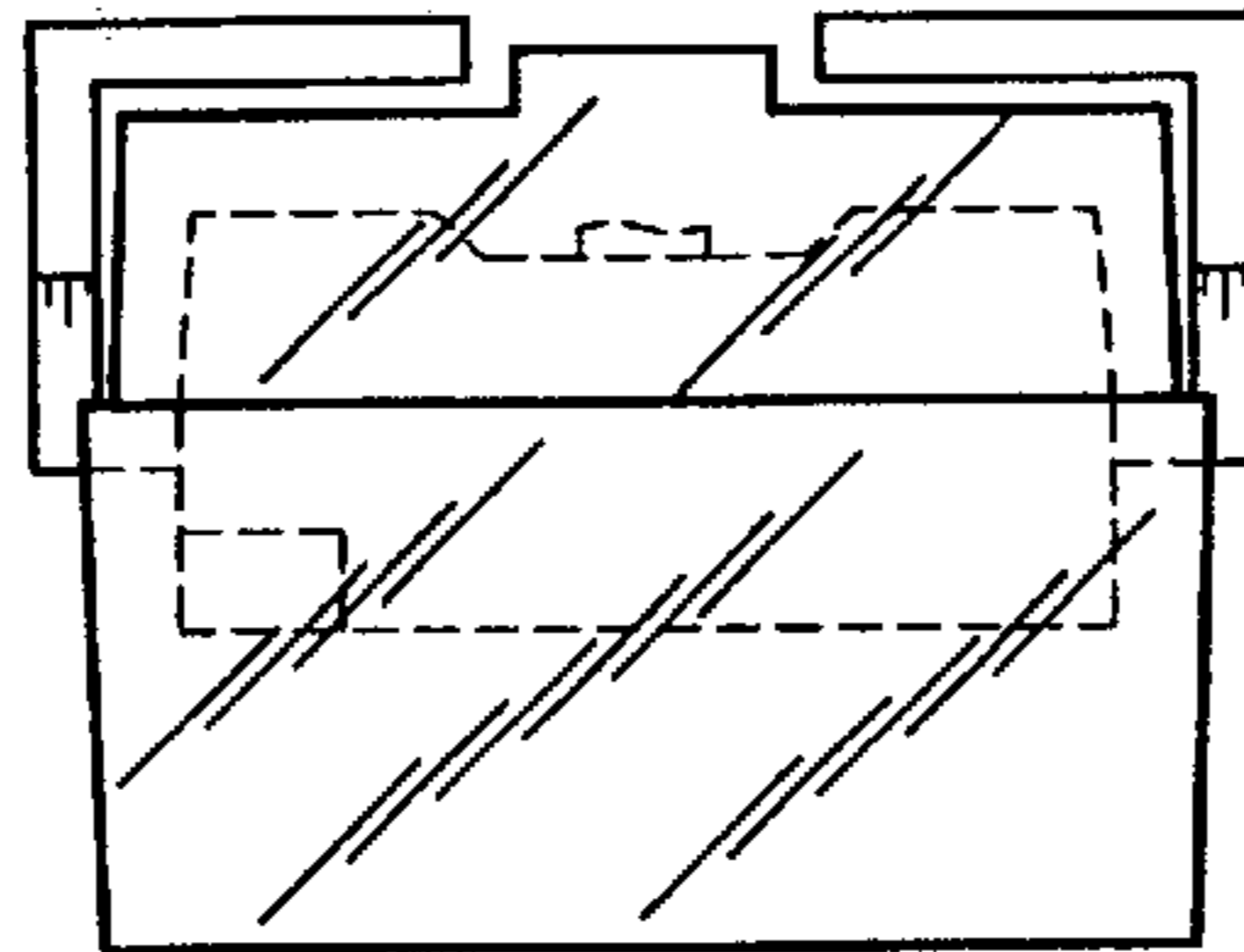

FIG. 1

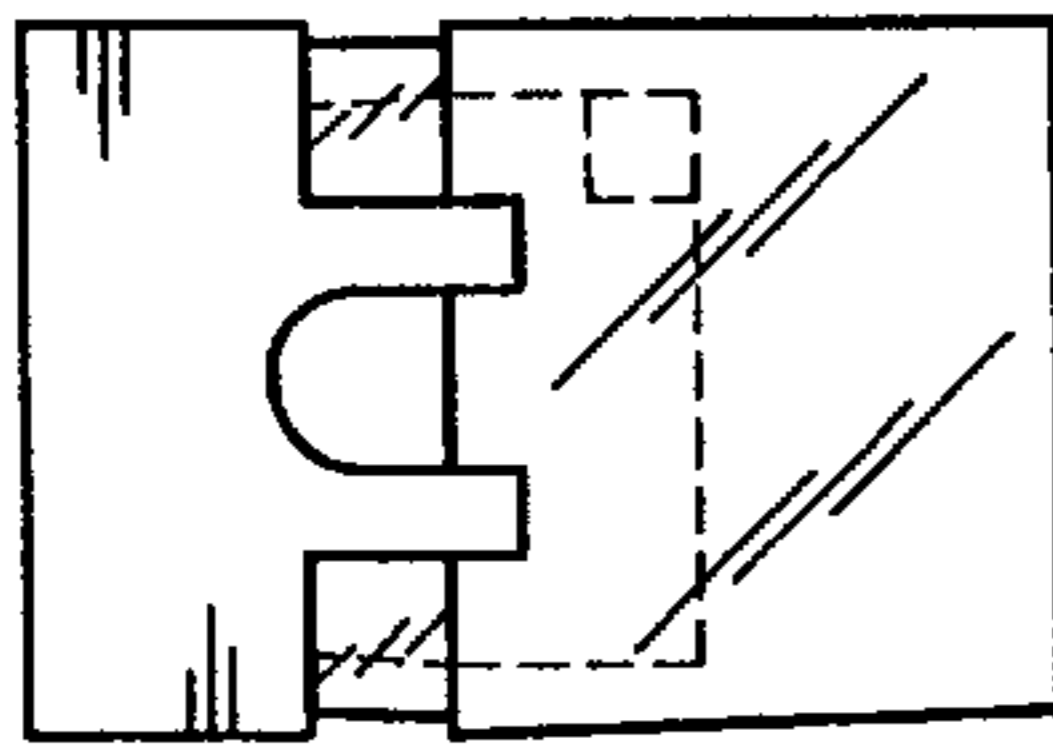

FIG. 2

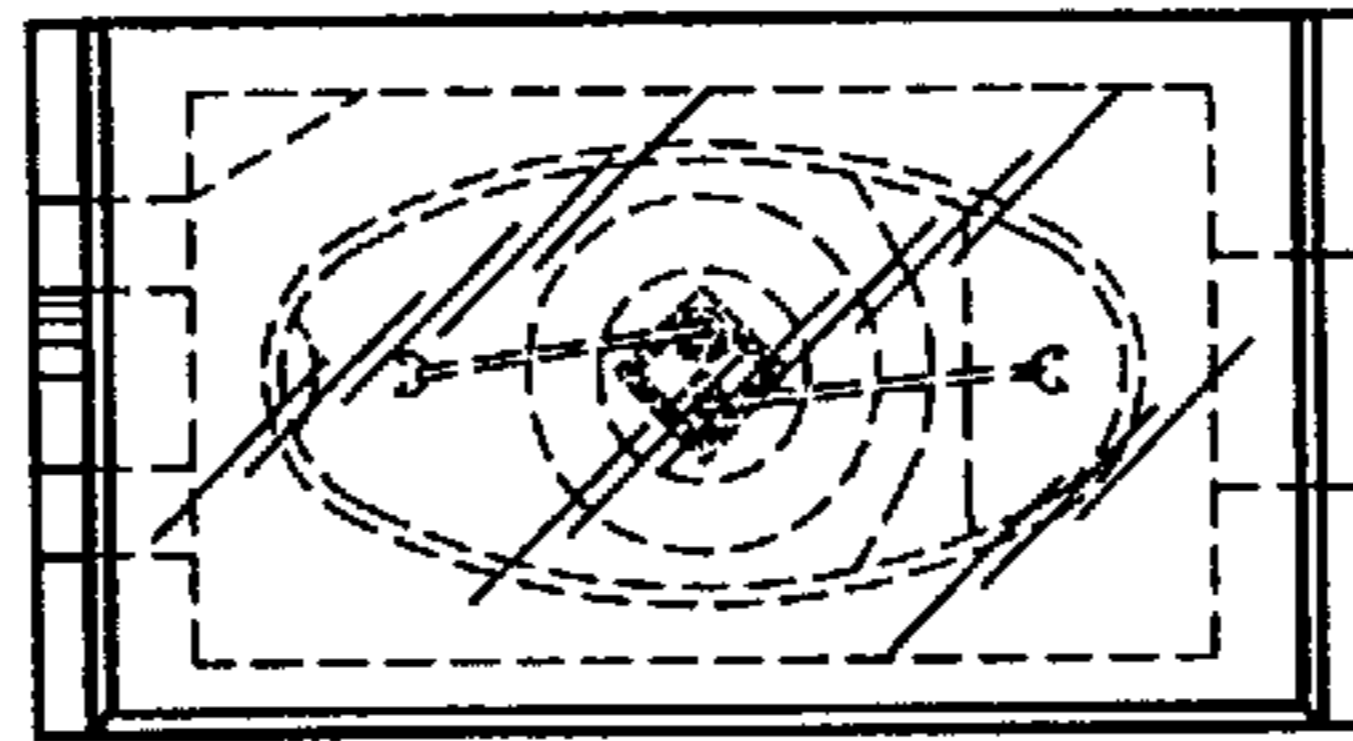

FIG. 3

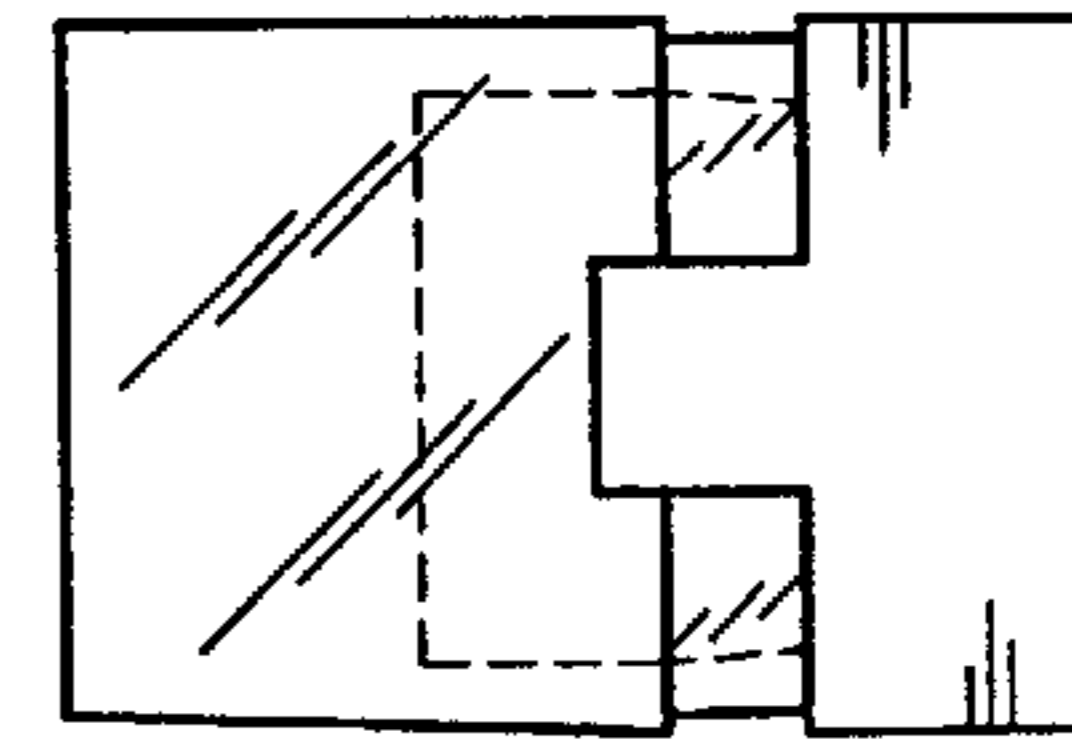

FIG. 4

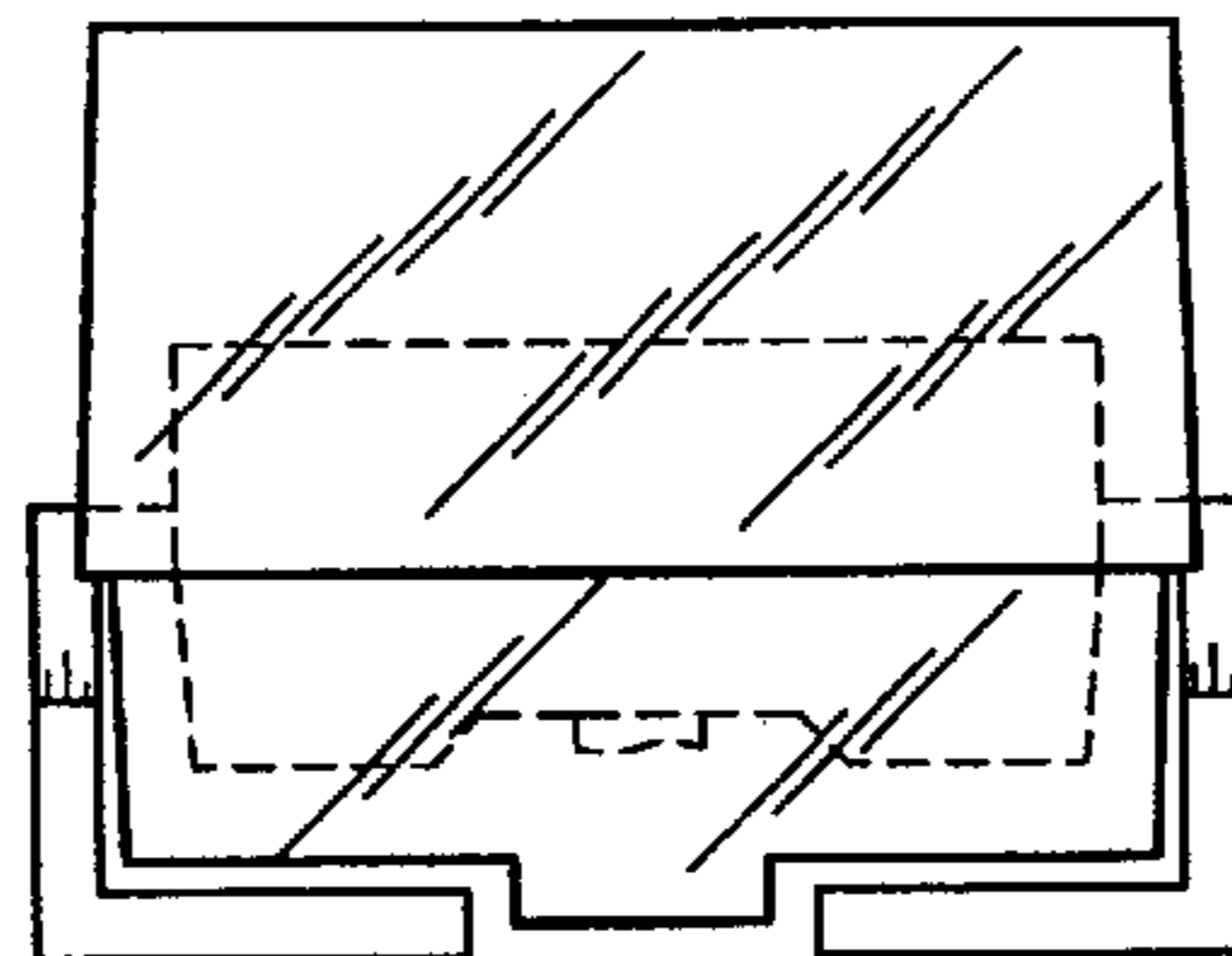

FIG. 5

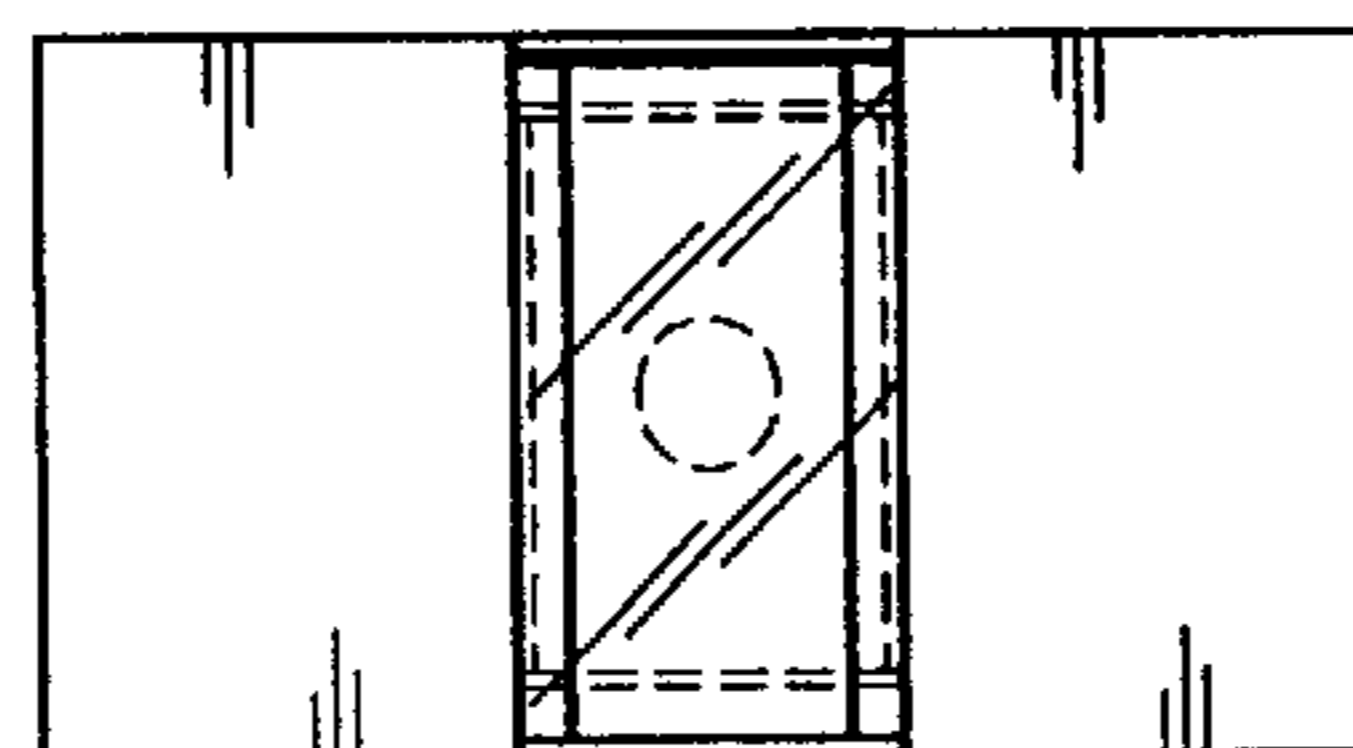

FIG. 6

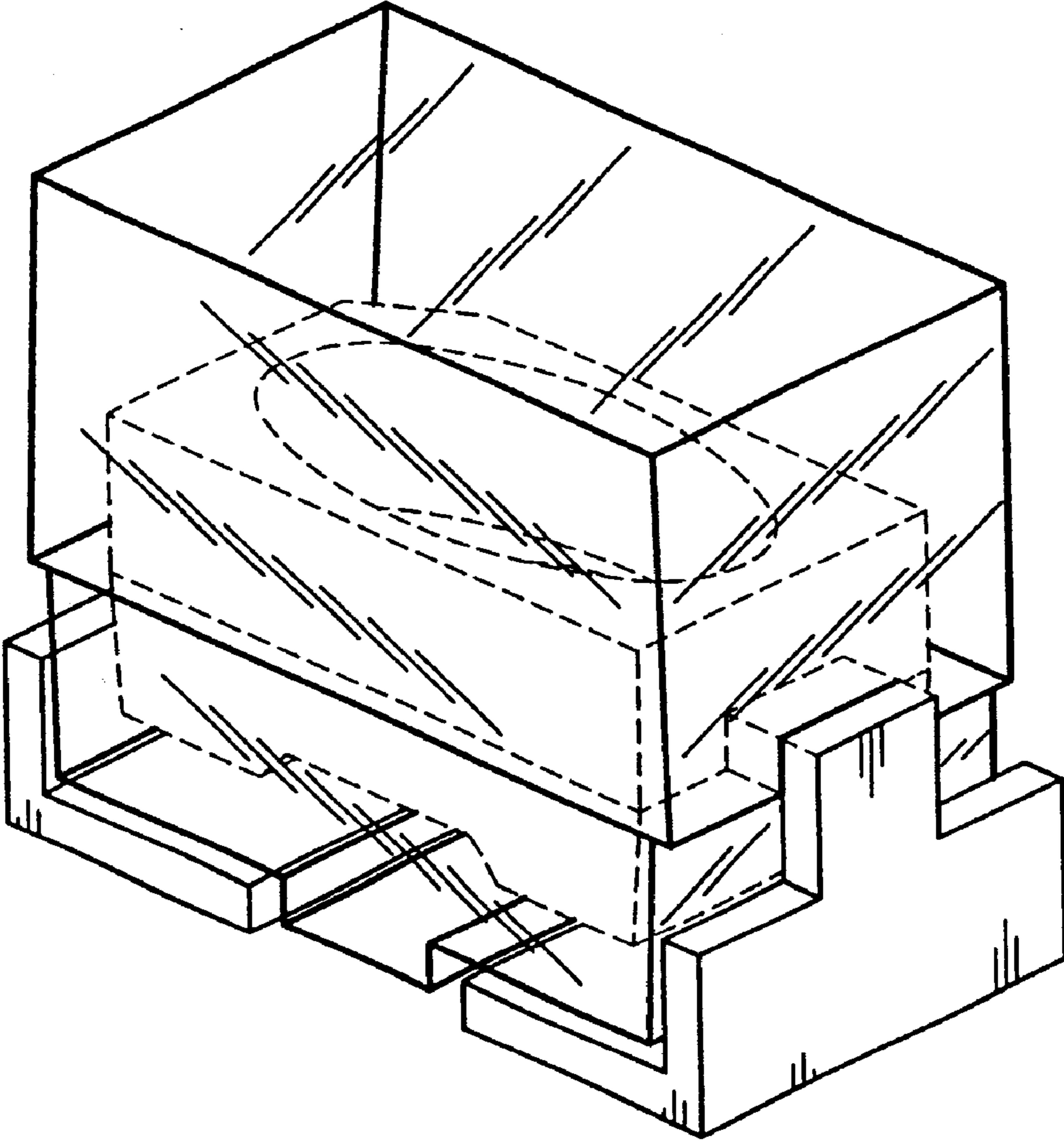

FIG. 7