

US00D509195S

(12) **United States Design Patent**
Wang et al.

(10) **Patent No.: US D509,195 S**
(45) **Date of Patent: ** Sep. 6, 2005**

(54) **LIGHT EMITTING DIODE PACKAGE**

(75) Inventors: **Bily Wang**, Hsin-Chu (TW); **Jonnie Chuang**, Taipei (TW); **Yann Lee**, Hsinchu (TW)

(73) Assignee: **Harvatek Corporation**, Hsin-Chu (TW)

(**) Term: **14 Years**

(21) Appl. No.: **29/179,243**

(22) Filed: **Apr. 8, 2003**

(51) **LOC (8) Cl.** **13-03**

(52) **U.S. Cl.** **D13/180**

(58) **Field of Search** D13/180, 182;
257/81, 91, 99, 666

(56) **References Cited**

U.S. PATENT DOCUMENTS

5,969,416	A	*	10/1999	Kim	257/692
6,268,652	B1	*	7/2001	Kimura	257/696
6,495,861	B1	*	12/2002	Ishinaga	257/99
D476,961	S	*	7/2003	Horiuchi et al.	D13/182
6,717,256	B1	*	4/2004	Suzuki et al.	257/691
6,777,719	B1	*	8/2004	Fujii	257/99
2004/0075100	A1	*	4/2004	Bogner et al.	257/99
2004/0188697	A1	*	9/2004	Brunner et al.	257/99

* cited by examiner

Primary Examiner—Stella Reid
Assistant Examiner—Selina Sikder
(74) *Attorney, Agent, or Firm*—Rosenberg, Klein & Lee

(57) **CLAIM**

The ornamental design for a light emitting diode package, as shown and described.

DESCRIPTION

A light emitting diode (LED) with two top electrodes is mounted on a first metal plate. One of the electrodes is wire-bonded to the first metal plate serving as one terminal of the LED. The other electrode of the LED is connected by wire-bonding to a second metal plate serving as a second terminal of the LED. The inner ends of the metal plates and the LED are imbedded in a transparent glue, leaving the outer ends of the metal plates for external connection. The transparent glue allows the light emitted from the LED to be radiated.

FIG. 1 is a top plan view of the light emitting diode package showing our new design;

FIG. 2 is a bottom plan view thereof;

FIG. 3 is a left side elevation view thereof;

FIG. 4 is a right side elevation view thereof; and,

FIG. 5 is a side elevation view thereof.

1 Claim, 3 Drawing Sheets

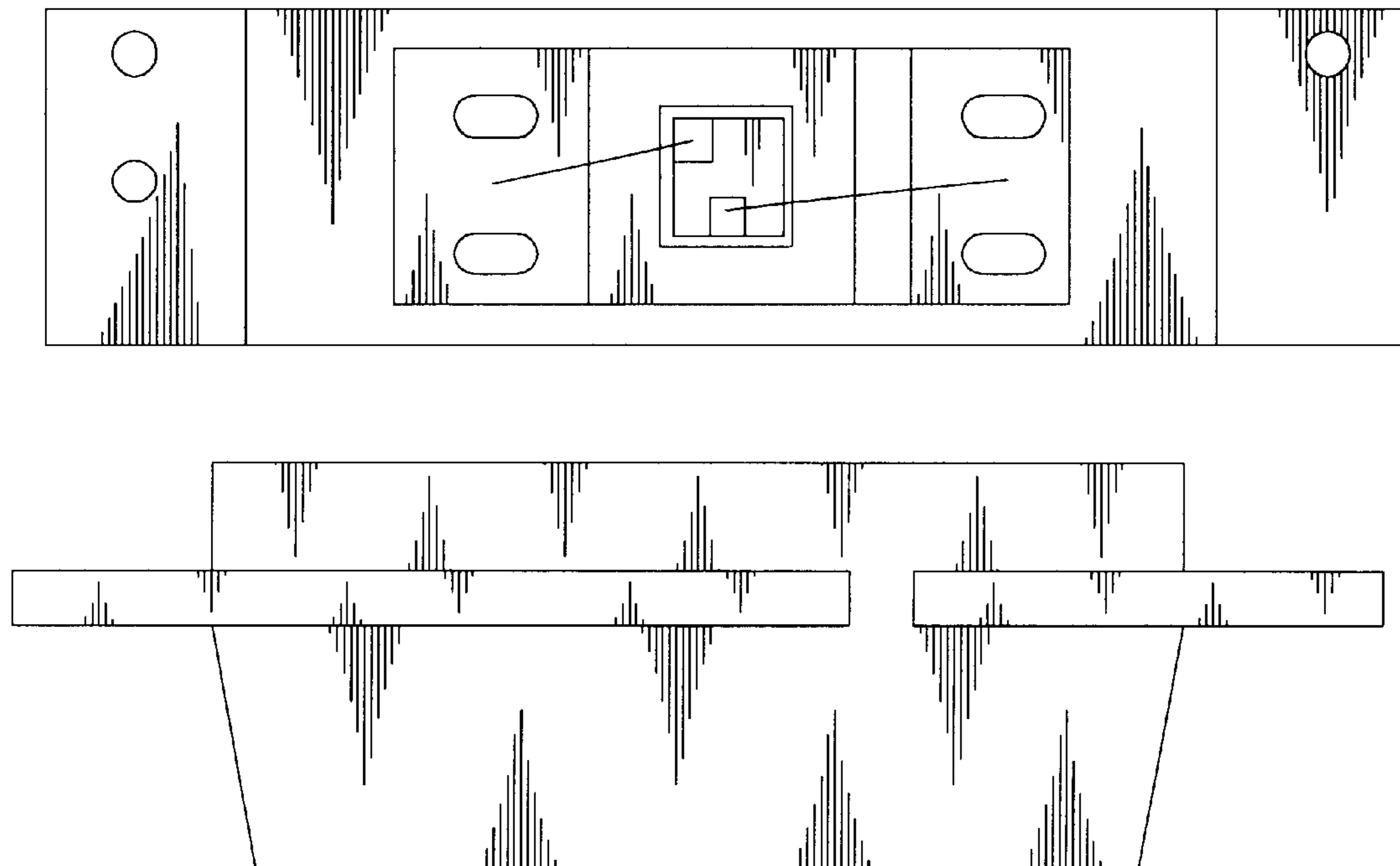

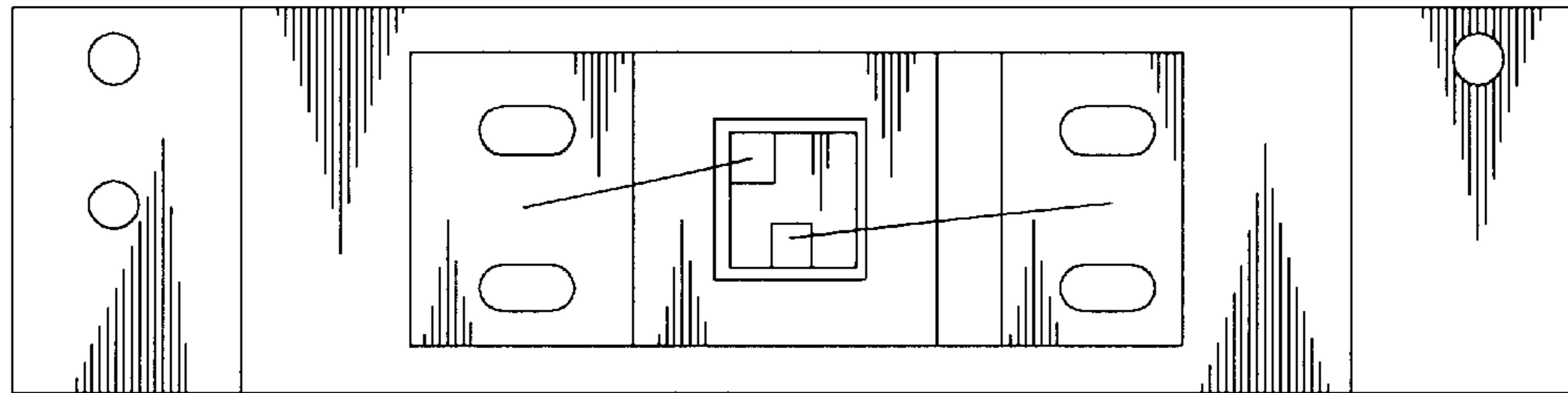

FIG 1

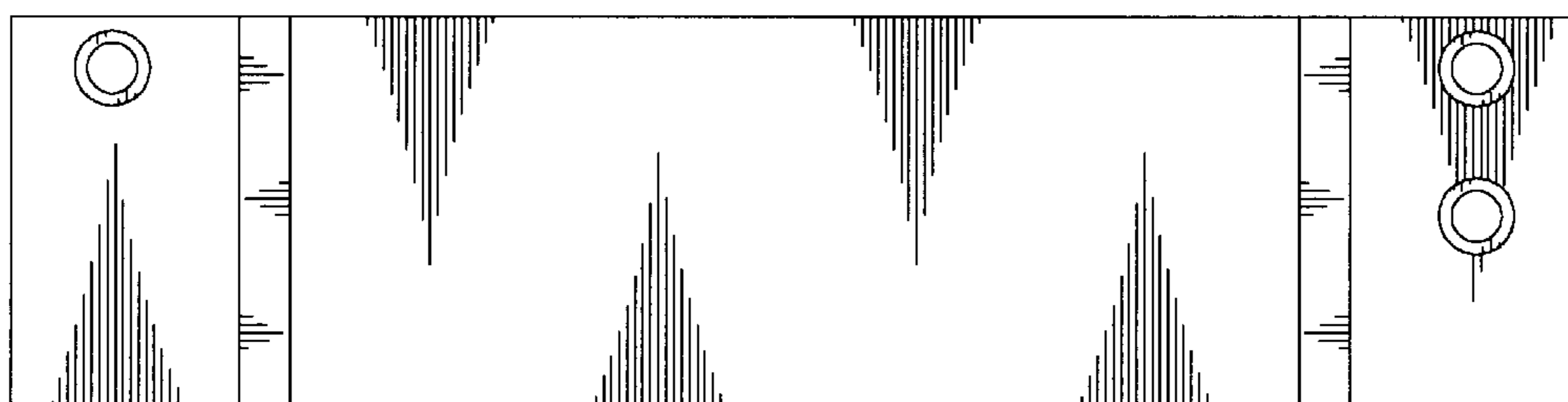

FIG 2

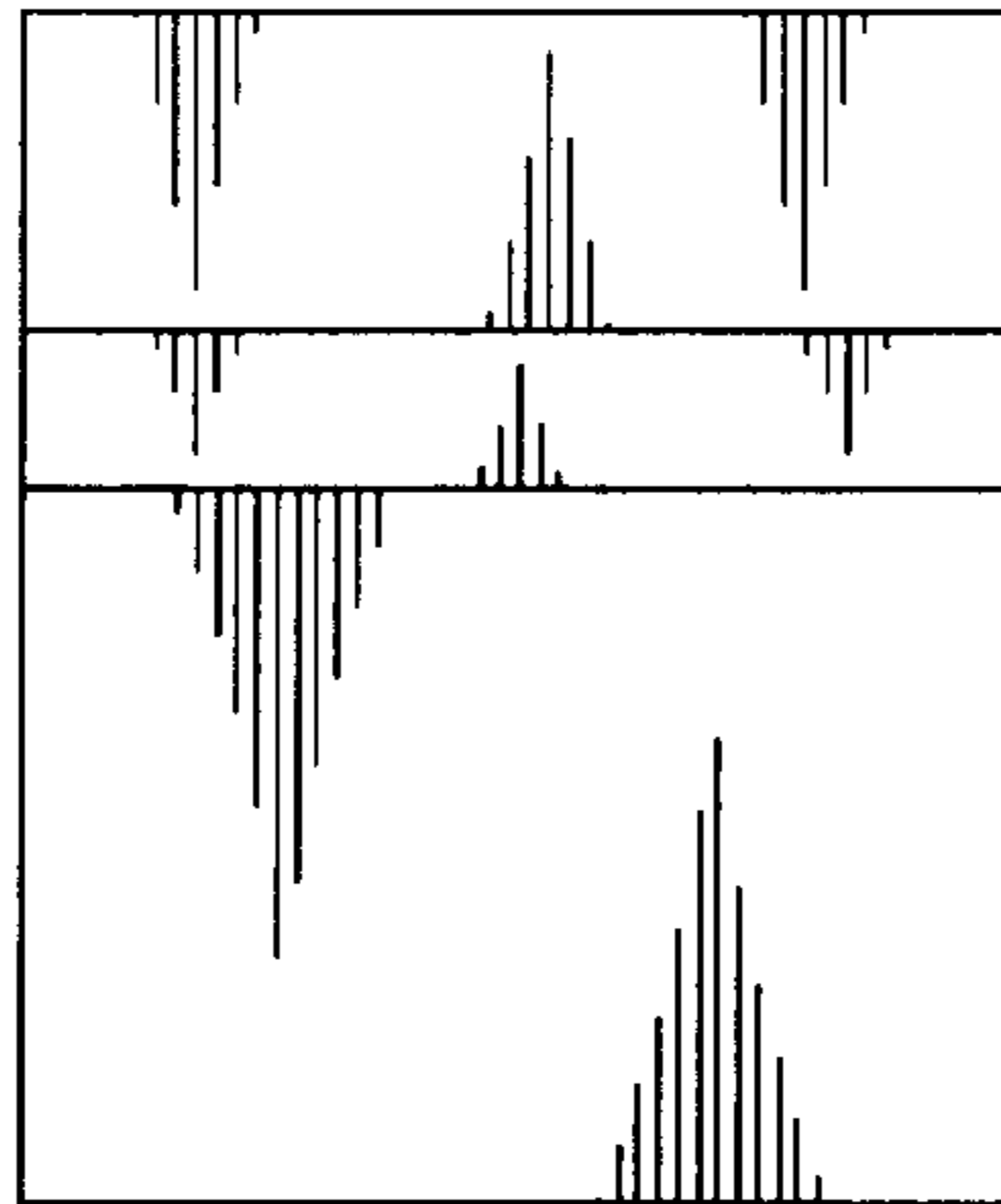

FIG 3

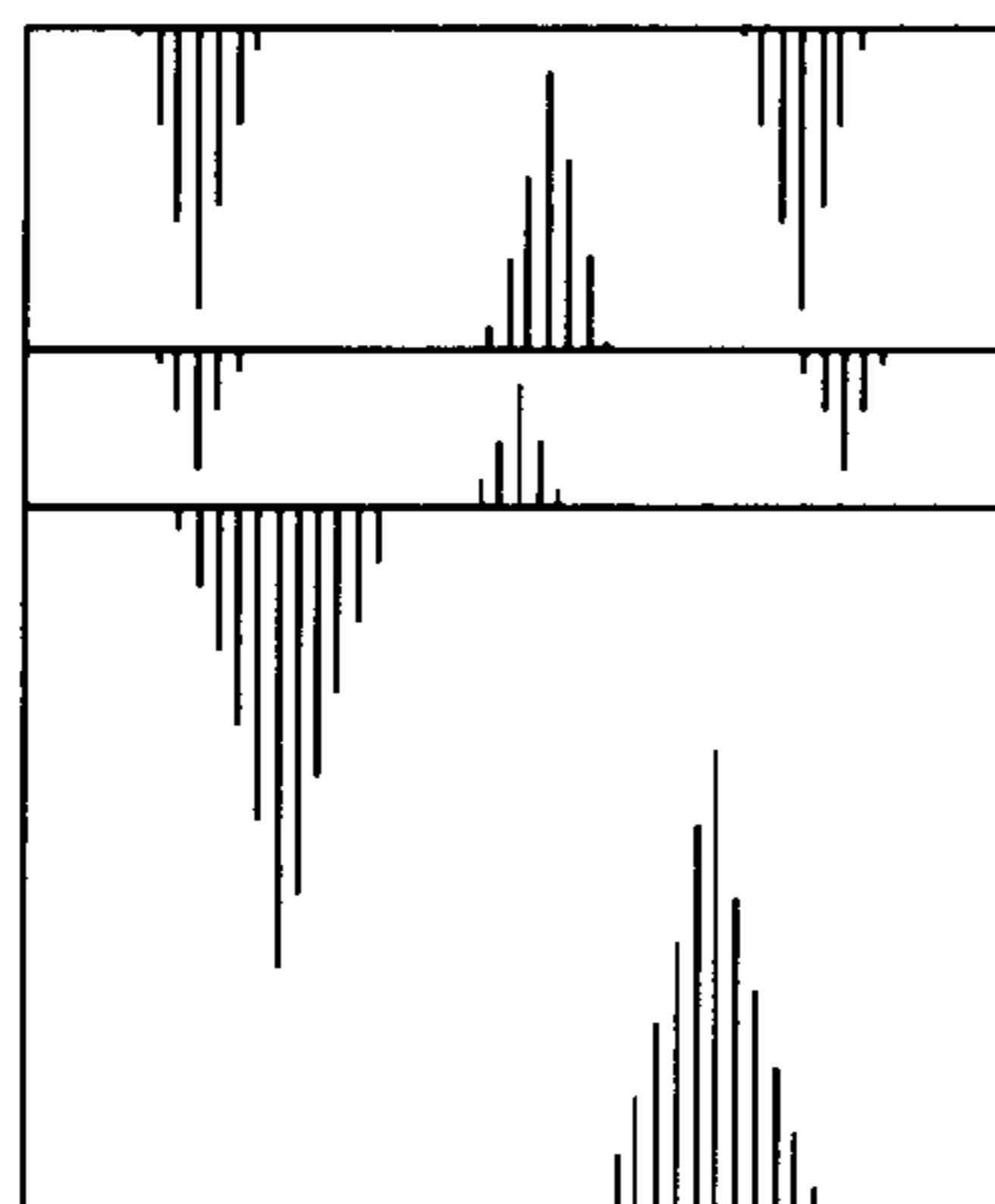

FIG 4

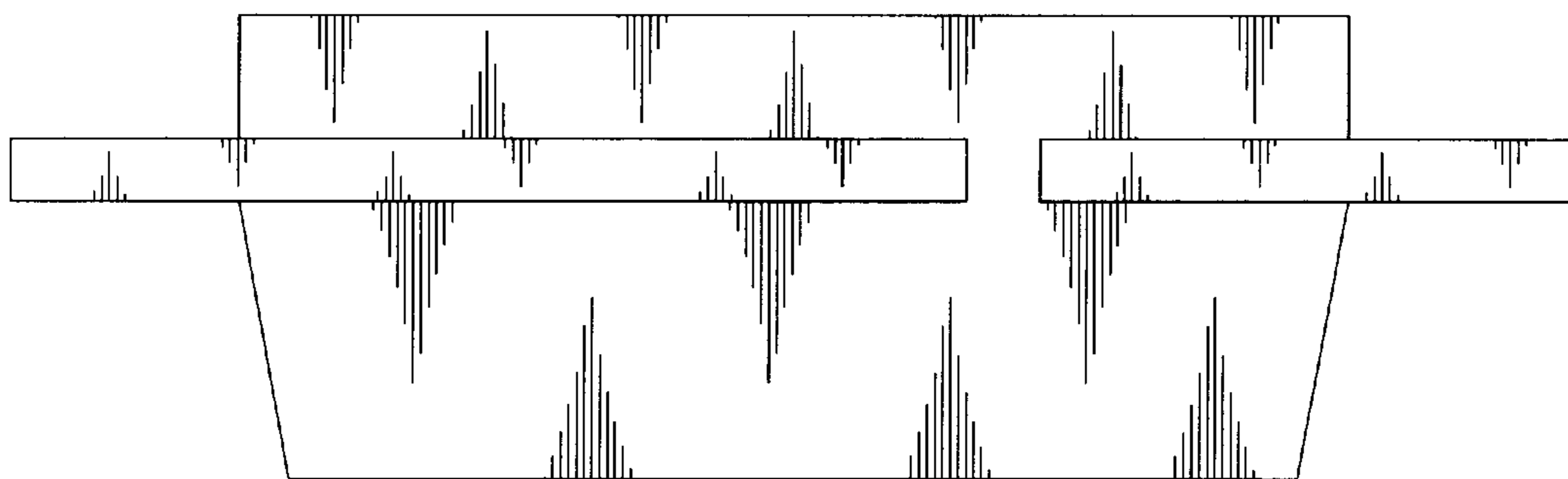

FIG 5