

US00D509062S

(12) **United States Design Patent** (10) Patent No.: **US D509,062 S**
Tagliati et al. (45) Date of Patent: **** Sep. 6, 2005**

(54) **INSULATED WINE CARRIER**

(76) Inventors: **Mario Tagliati**, 772 Country Valley Rd., Thousand Oaks, CA (US) 91362;
Kevin Guy, 493 Scatterwood La., Simi Valley, CA (US) 93065

(**) Term: **14 Years**

(21) Appl. No.: **29/205,827**

(22) Filed: **May 19, 2004**

Related U.S. Application Data

(60) Division of application No. 29/179,060, filed on Apr. 3, 2003, now Pat. No. Des. 493,958, which is a continuation-in-part of application No. 29/168,956, filed on Oct. 11, 2002, now Pat. No. Des. 486,642.

(51) **LOC (8) Cl.** **03-01**

(52) **U.S. Cl.** **D3/277**

(58) **Field of Search** D3/273, 277, 294,
D3/274; D7/701, 704, 709; 206/223, 217,
428, 547, 548; 217/122, 128

(56) **References Cited**

U.S. PATENT DOCUMENTS

D81,668 S	*	7/1930	Seyfferle	D7/709
D263,176 S	*	3/1982	Harrington	D3/285
4,428,484 A	*	1/1984	Rattay et al.	206/548
D375,660 S	*	11/1996	Parris	D7/628
D396,748 S	*	8/1998	Dodds	D3/277
6,053,317 A	*	4/2000	Morris et al.	206/433
6,116,045 A	*	9/2000	Hodosh et al.	62/457.4
D463,122 S	*	9/2002	Lacy et al.	D3/306

* cited by examiner

Primary Examiner—Philip S. Hyder
(74) Attorney, Agent, or Firm—Trojan Law Offices

(57) **CLAIM**

The ornamental design for a insulated wine carrier, substantially as shown and described.

DESCRIPTION

FIG. 1 is a perspective view of an insulated wine carrier showing our new design;

FIG. 2 is a front elevational view thereof, carrying strap attachments indicated by phantom lines which are not part of the invention;

FIG. 3 is a right side view thereof, carrying strap attachments indicated by phantom lines which are not part of the invention;

FIG. 4 is a rear view thereof, carrying strap attachments indicated by phantom lines which are not part of the invention;

FIG. 5 is a left side view thereof, carrying strap attachments indicated by phantom lines which are not part of the invention;

FIG. 6 is a top plan view thereof, carrying strap attachments indicated by phantom lines which are not part of the invention;

FIG. 7 is a bottom plan view thereof, carrying strap attachments indicated by phantom lines which are not part of the invention; and,

FIG. 8 is a perspective view of the design according to FIG. 1 with the insulated wine carrier open.

The broken line showings of the carrying strap attachments in FIGS. 1 through 7 and the wine bottle, glasses, napkins, a stopper and corkscrew in FIG. 8 are for illustrative purposes only and form no part of the claimed design.

1 Claim, 4 Drawing Sheets

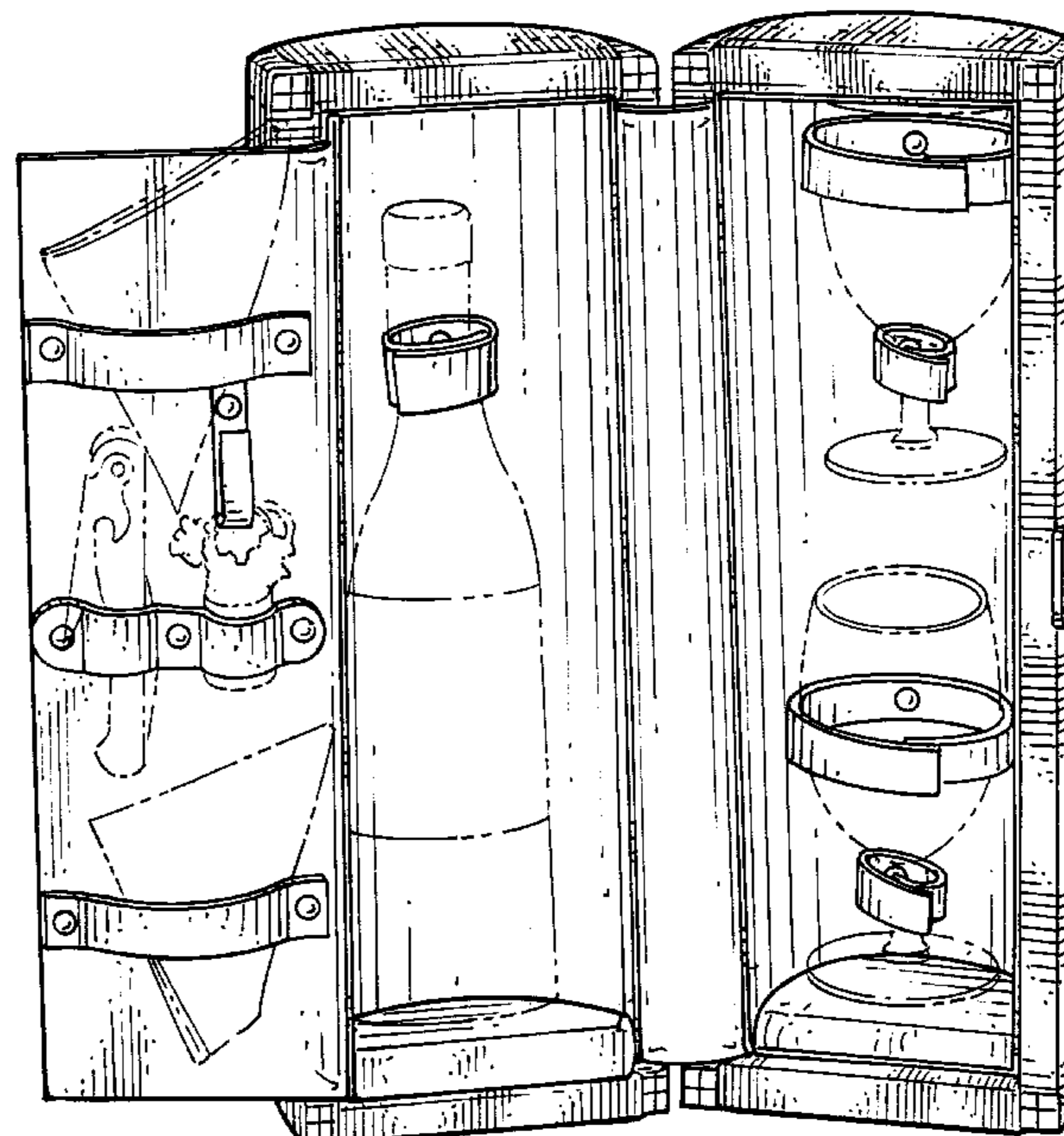
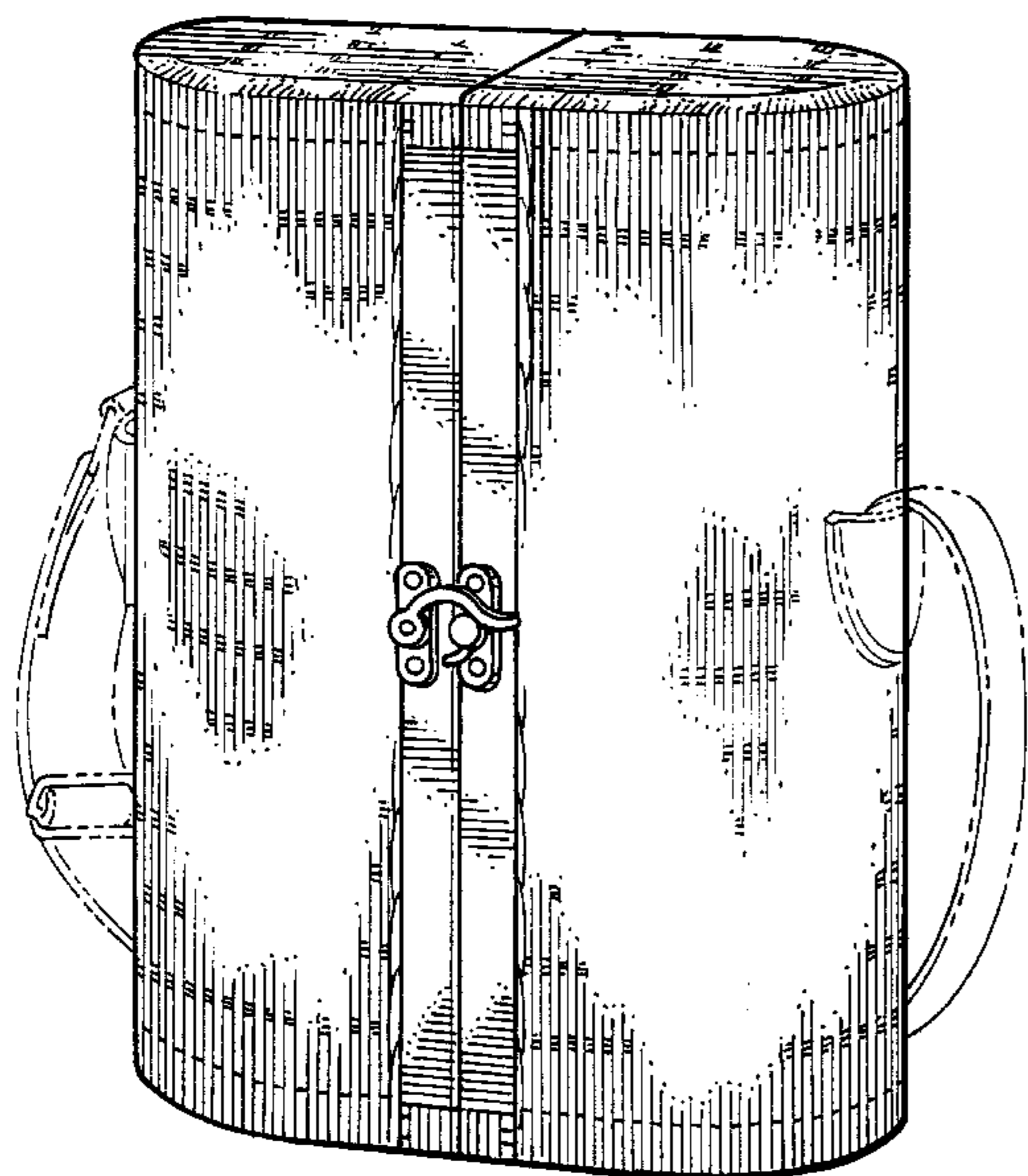

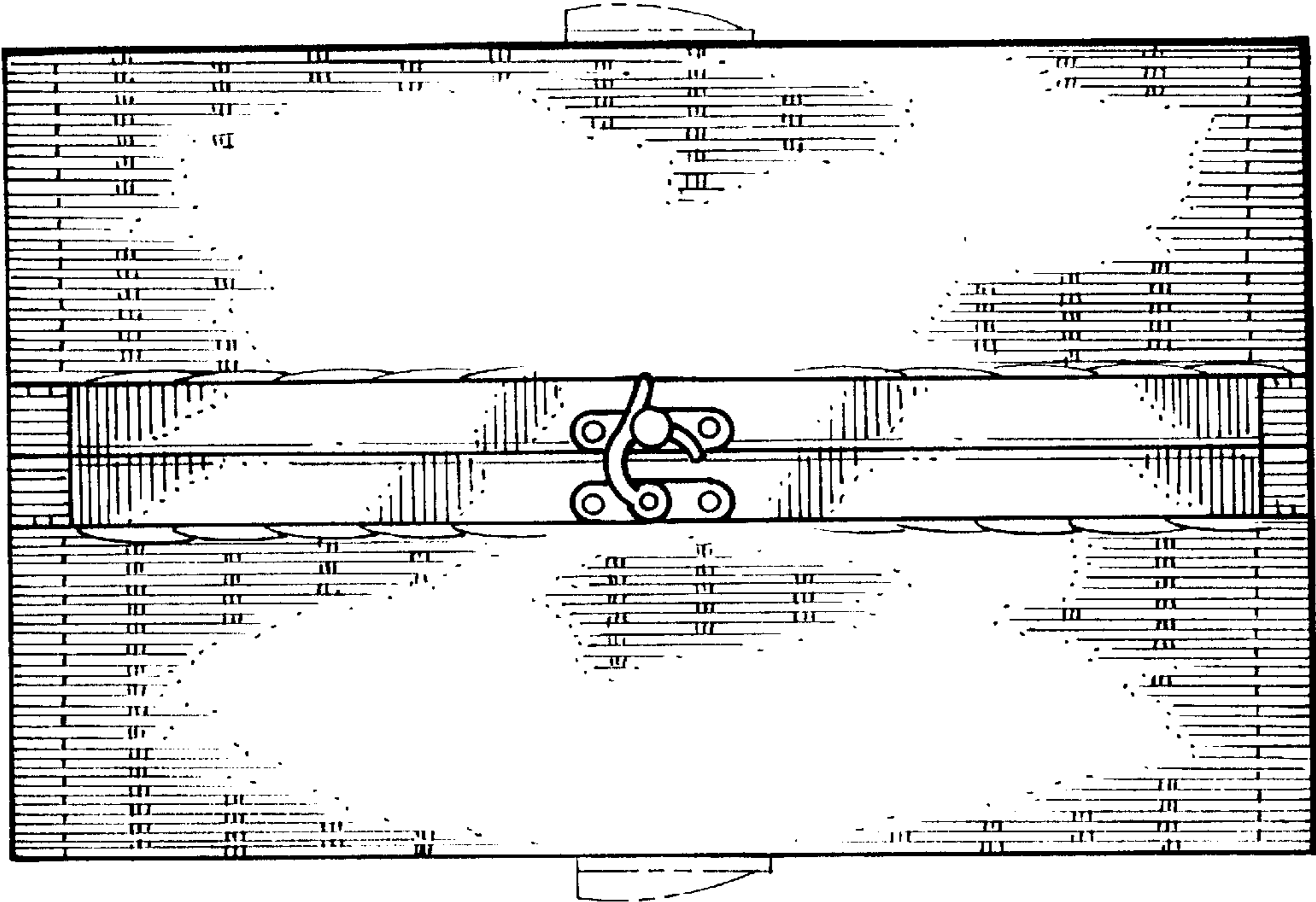

Fig. 2.

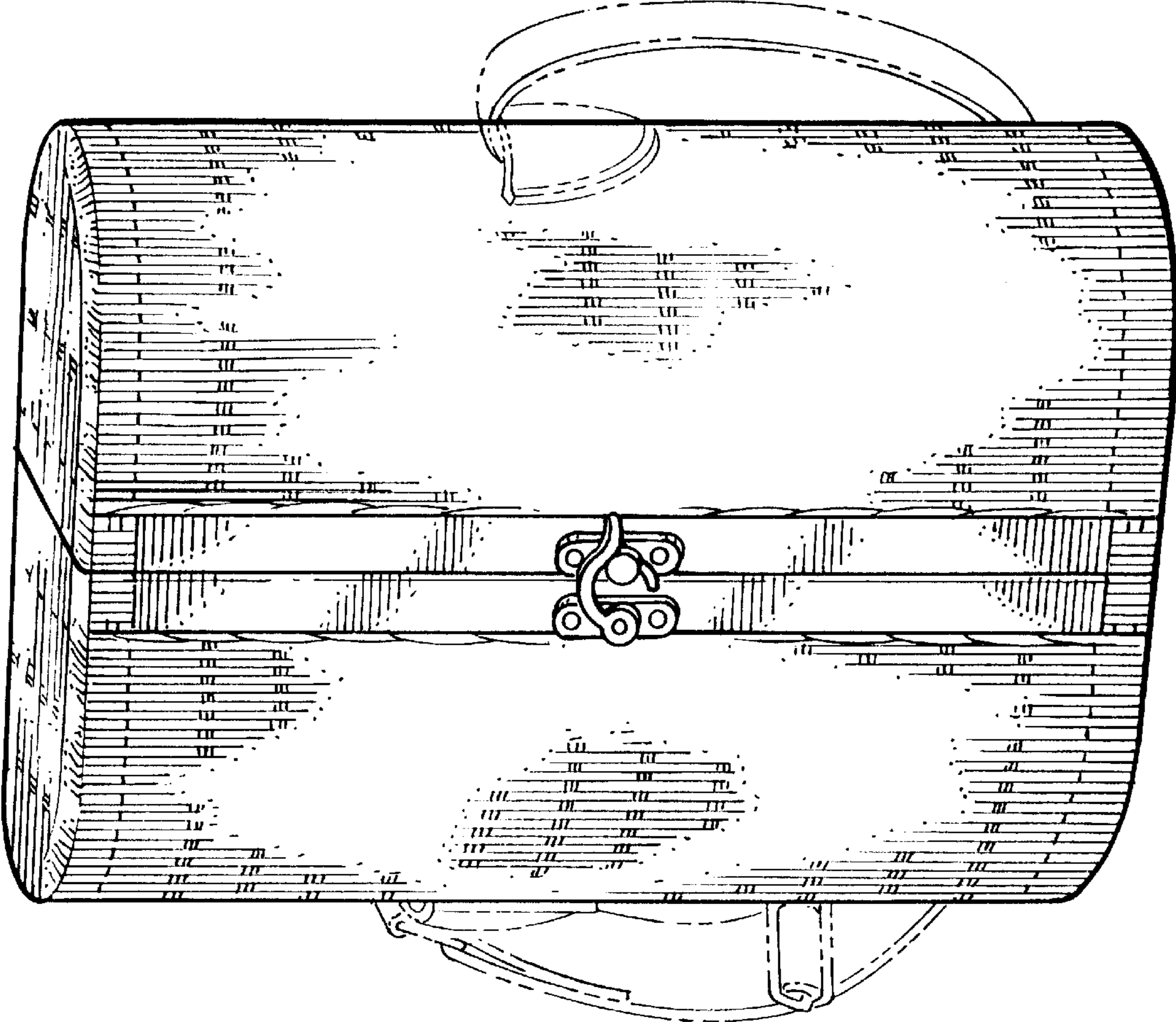

Fig. 1.

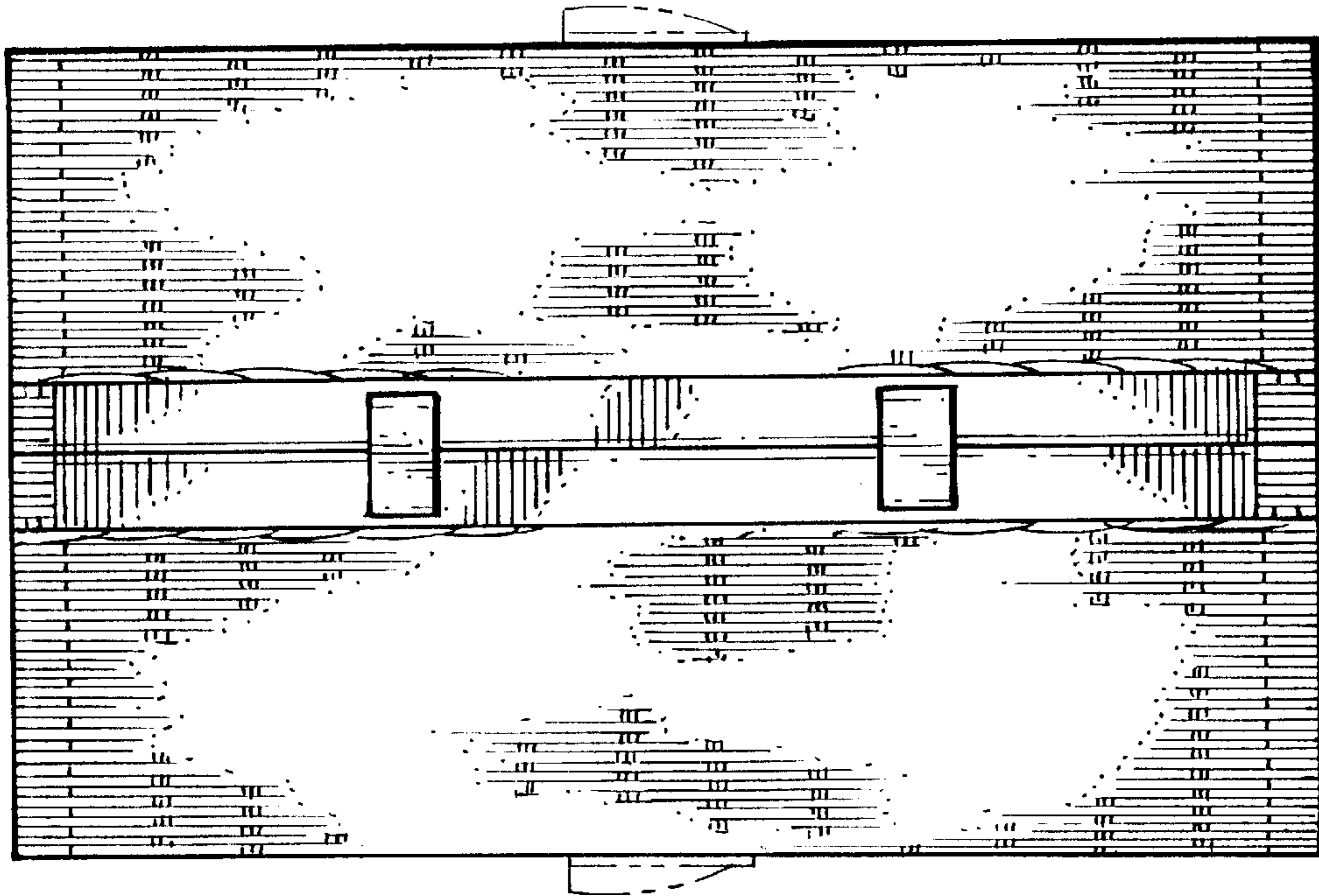

Fig. 4.

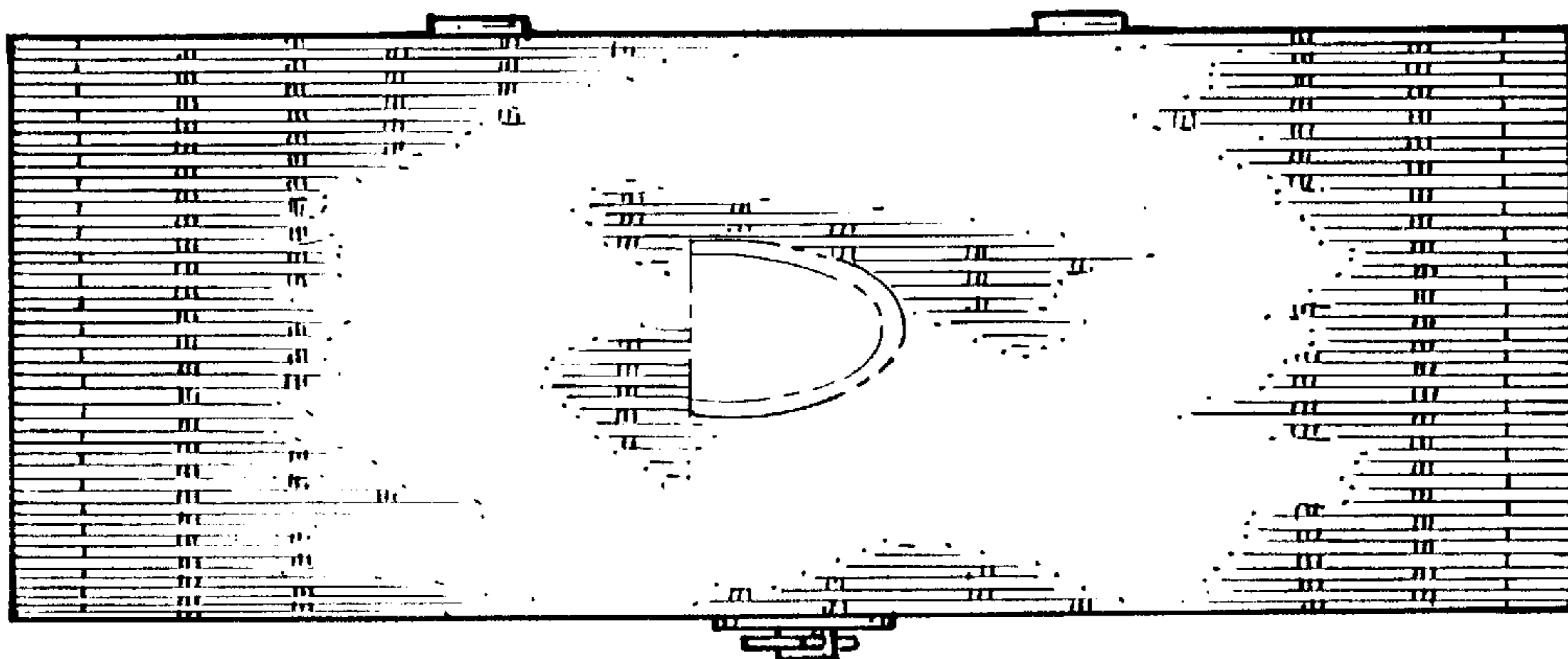

Fig. 3.

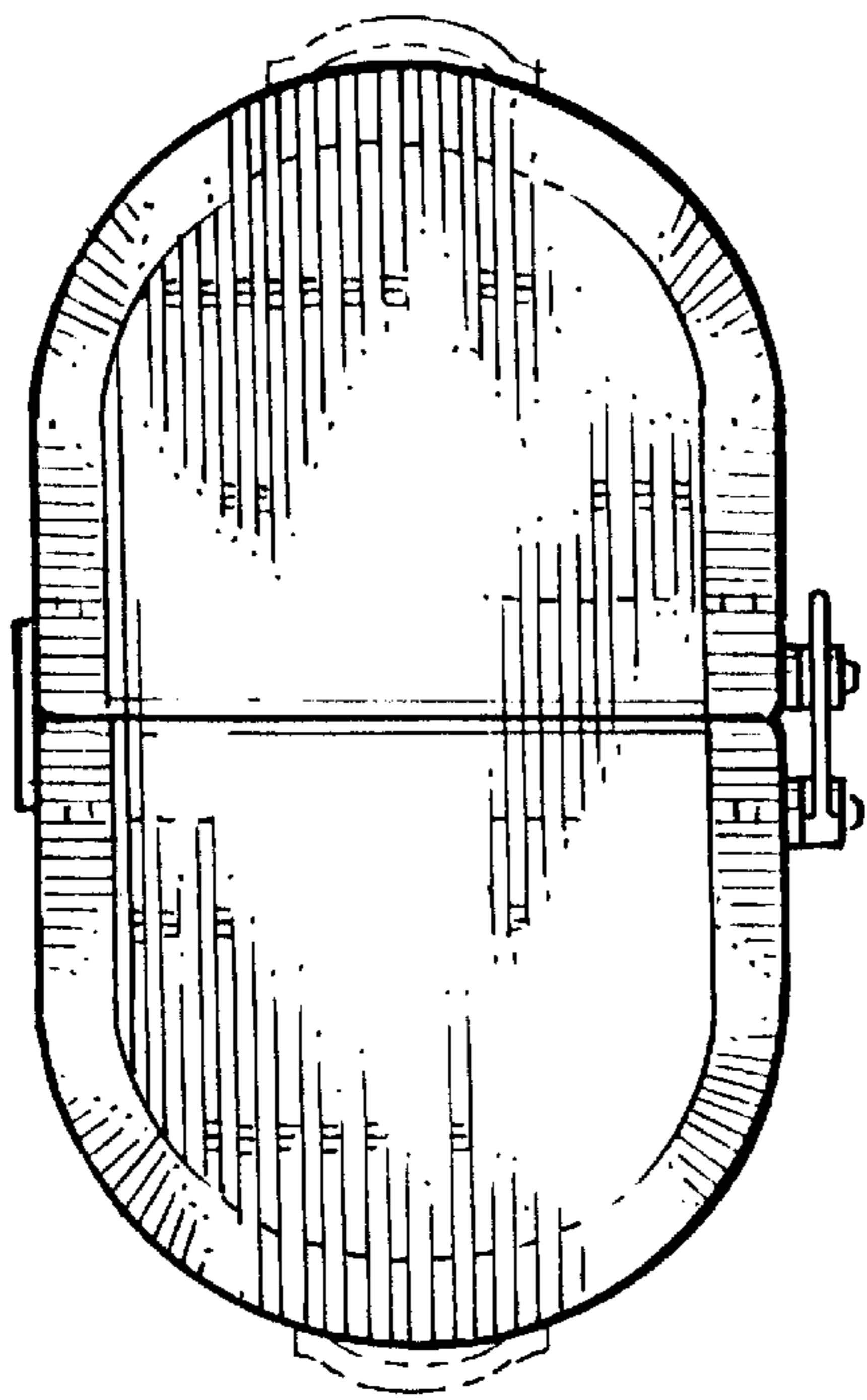

Fig. 6.

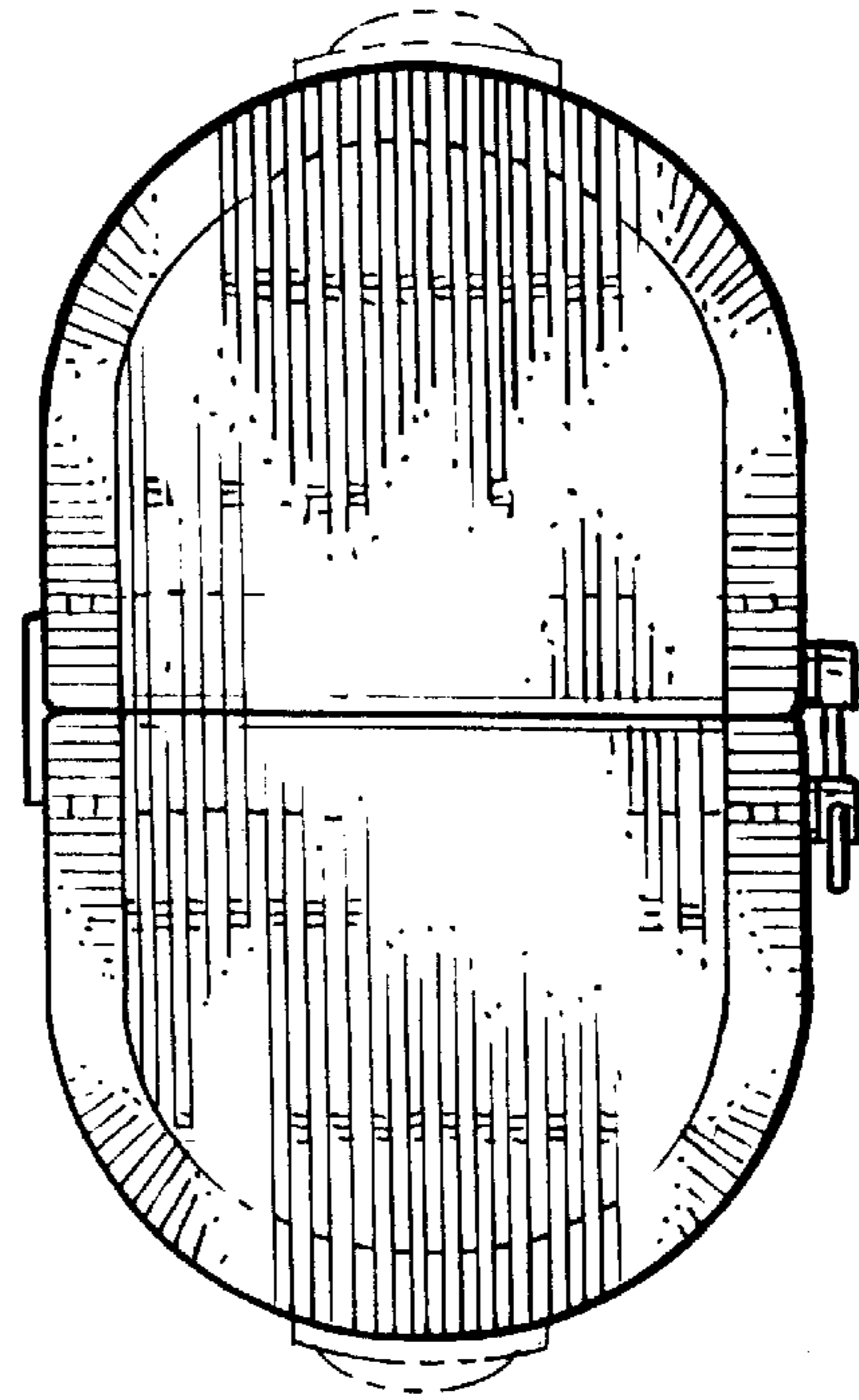

Fig. 7.

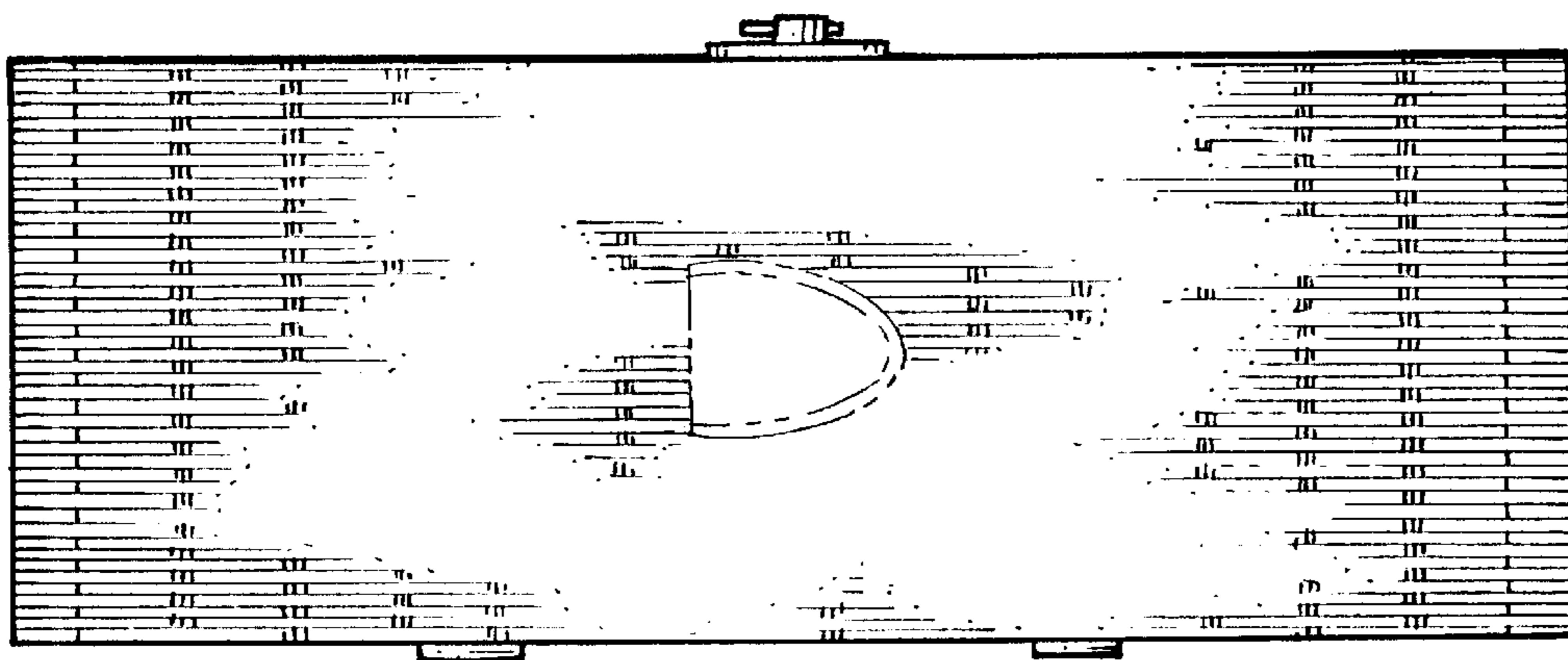

Fig. 5.

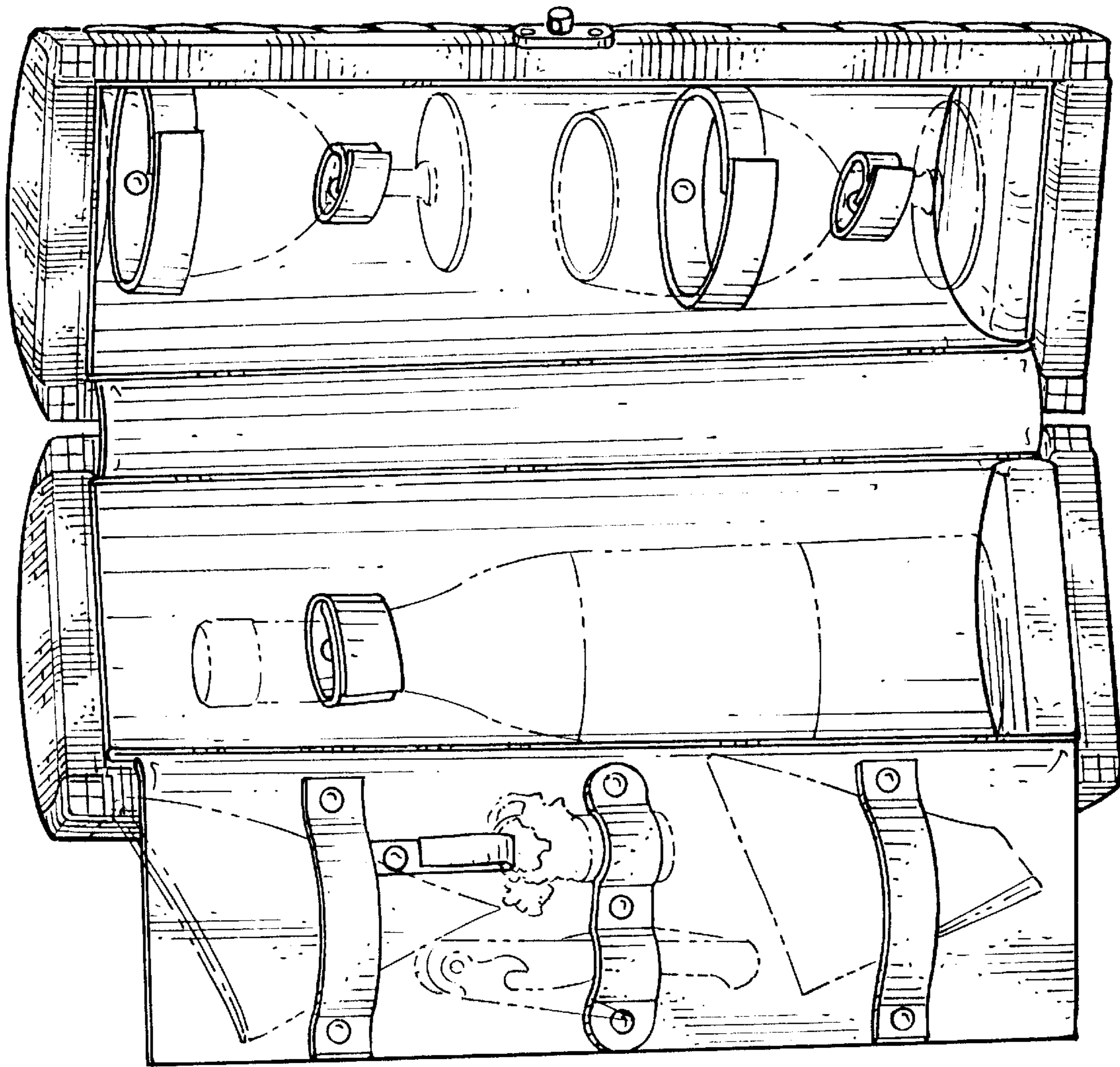

Fig. 8.