



US00D509049S

(12) **United States Design Patent**
McClaskie

(10) **Patent No.:** **US D509,049 S**

(45) **Date of Patent:** **** Sep. 6, 2005**

(54) **OUTSOLE**

(75) **Inventor:** **Thomas E. McClaskie**, Bethlehem, PA
(US)

(73) **Assignee:** **Columbia Insurance Company**,
Omaha, NE (US)

(**) **Term:** **14 Years**

(21) **Appl. No.:** **29/183,510**

(22) **Filed:** **Jun. 12, 2003**

(51) **LOC (8) Cl.** **02-04**

(52) **U.S. Cl.** **D2/957; D2/956; D2/960**

(58) **Field of Search** **D2/946-949, 951-960;**
36/3 B, 22 R, 25 R, 30 R, 32 A, 32 R,
59 R, 67 A, 67 B

(56) **References Cited**

U.S. PATENT DOCUMENTS

D273,246 S	*	4/1984	Tonkel	D2/956
D289,943 S	*	5/1987	Liebscher et al.	D2/959
D291,147 S	*	8/1987	Kelley et al.	D2/957
D292,946 S	*	12/1987	Stubblefield et al.	D2/957
D297,981 S	*	10/1988	Gerber et al.	D2/960
D334,833 S	*	4/1993	Blissett	D2/957
D353,258 S	*	12/1994	Issler	D2/957
D364,265 S	*	11/1995	Murray	D2/951
D387,546 S	*	12/1997	Pearce	D2/951

D390,351 S	*	2/1998	Nevens et al.	D2/960
D413,012 S	*	8/1999	Challant	D2/960
D414,922 S	*	10/1999	Wright	D2/960
D426,945 S	*	6/2000	Edwards	D2/951
D429,062 S	*	8/2000	Santa	D2/954
D433,790 S	*	11/2000	Oliver	D2/957
D440,748 S	*	4/2001	Morgan	D2/957
D449,155 S	*	10/2001	McClaskie	D2/957

* cited by examiner

Primary Examiner—Celia Murphy

(74) *Attorney, Agent, or Firm*—St. Onge Steward Johnston
and Reens LLC

(57) **CLAIM**

I claim the ornamental design for outsole, as shown and
described.

DESCRIPTION

FIG. 1 is a bottom plan view of an outsole showing my new
design;

FIG. 2 is a left side elevational view thereof;

FIG. 3 is a right side elevational view thereof;

FIG. 4 is a front elevational view thereof; and,

FIG. 5 is a rear elevational view thereof.

The broken line showing a shoe upper in FIGS. 2-5 illus-
trates the portion of the design that forms no part of the
claim.

1 Claim, 4 Drawing Sheets

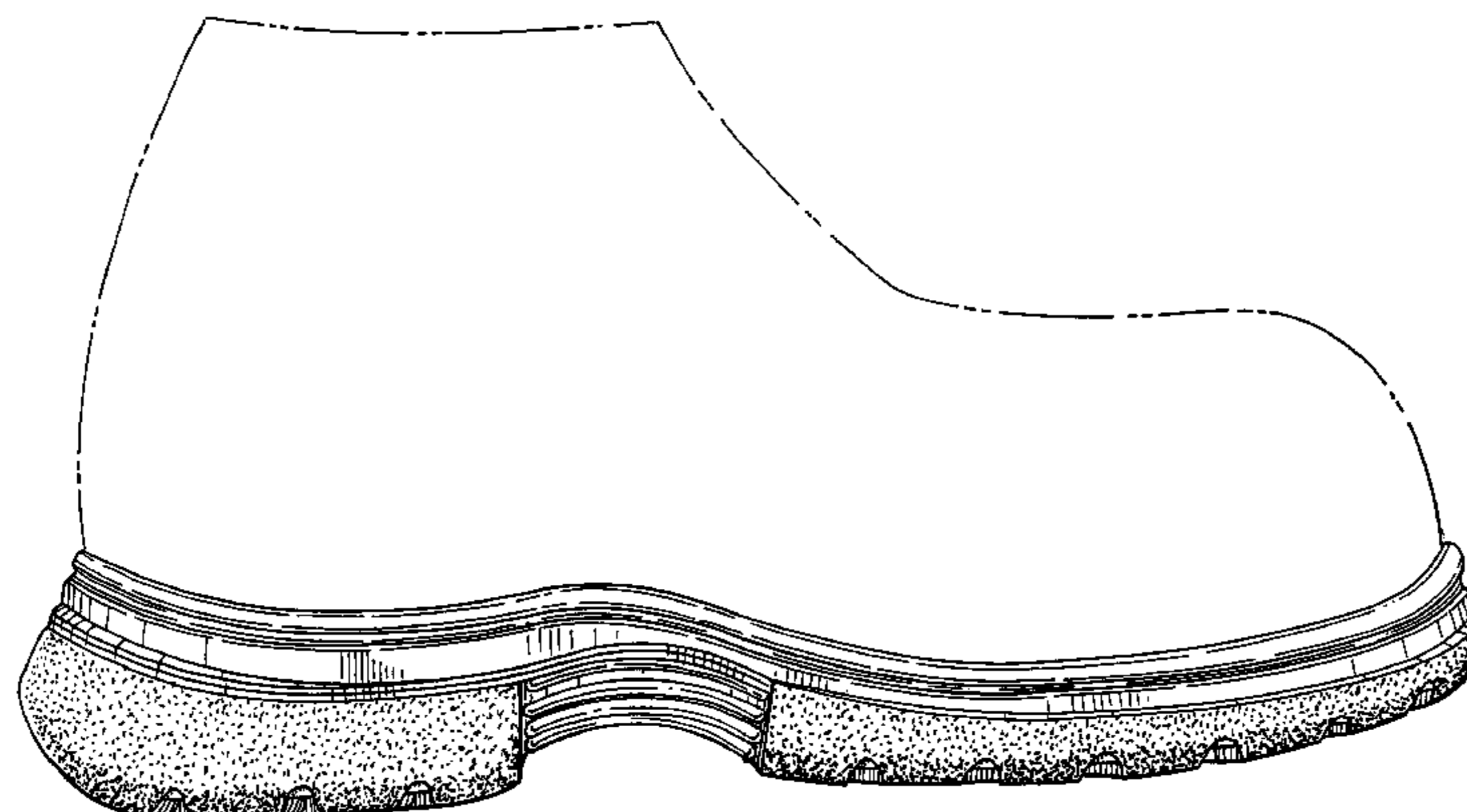
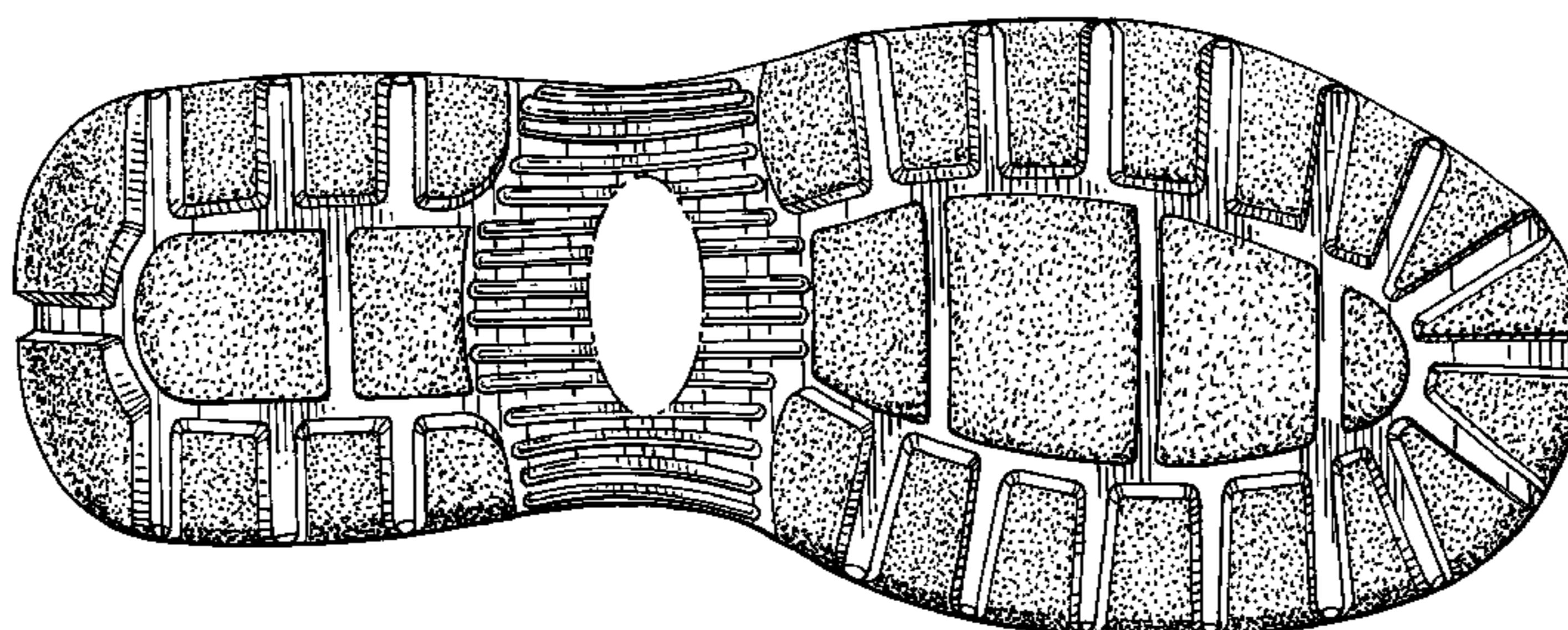

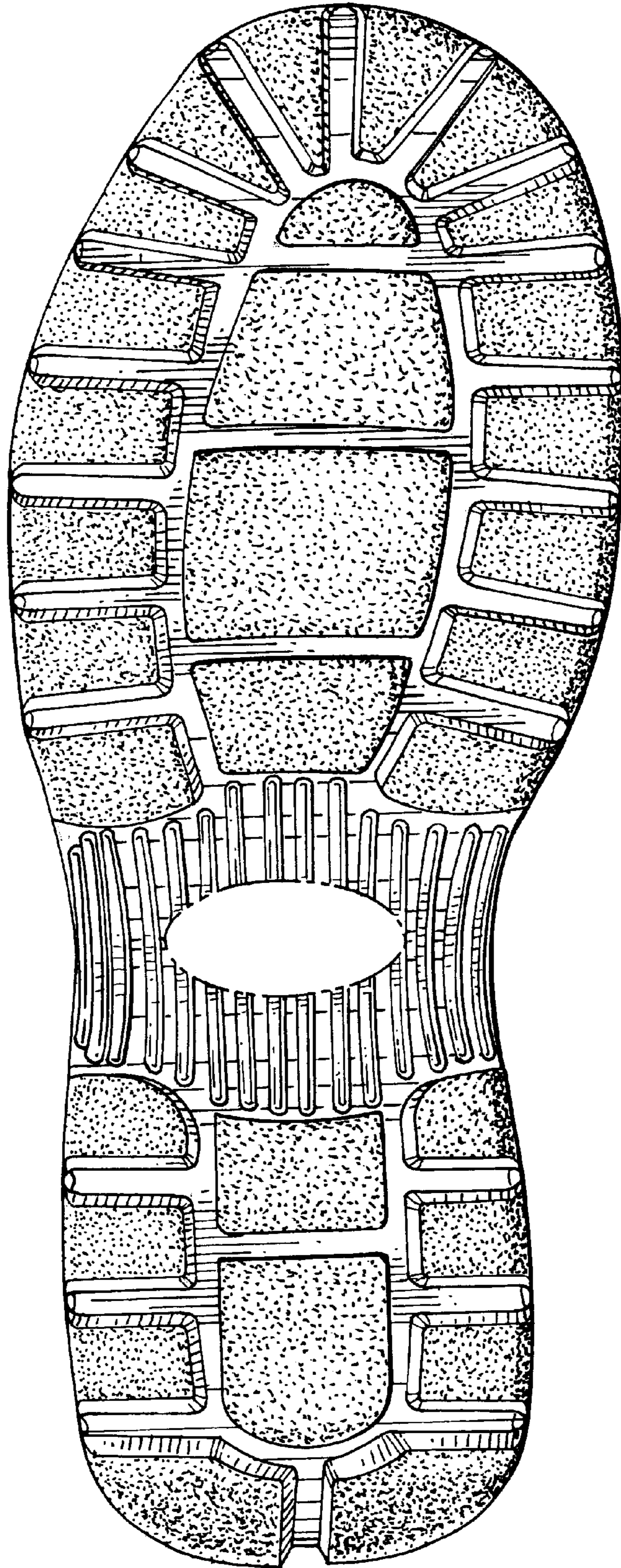

FIG. 1

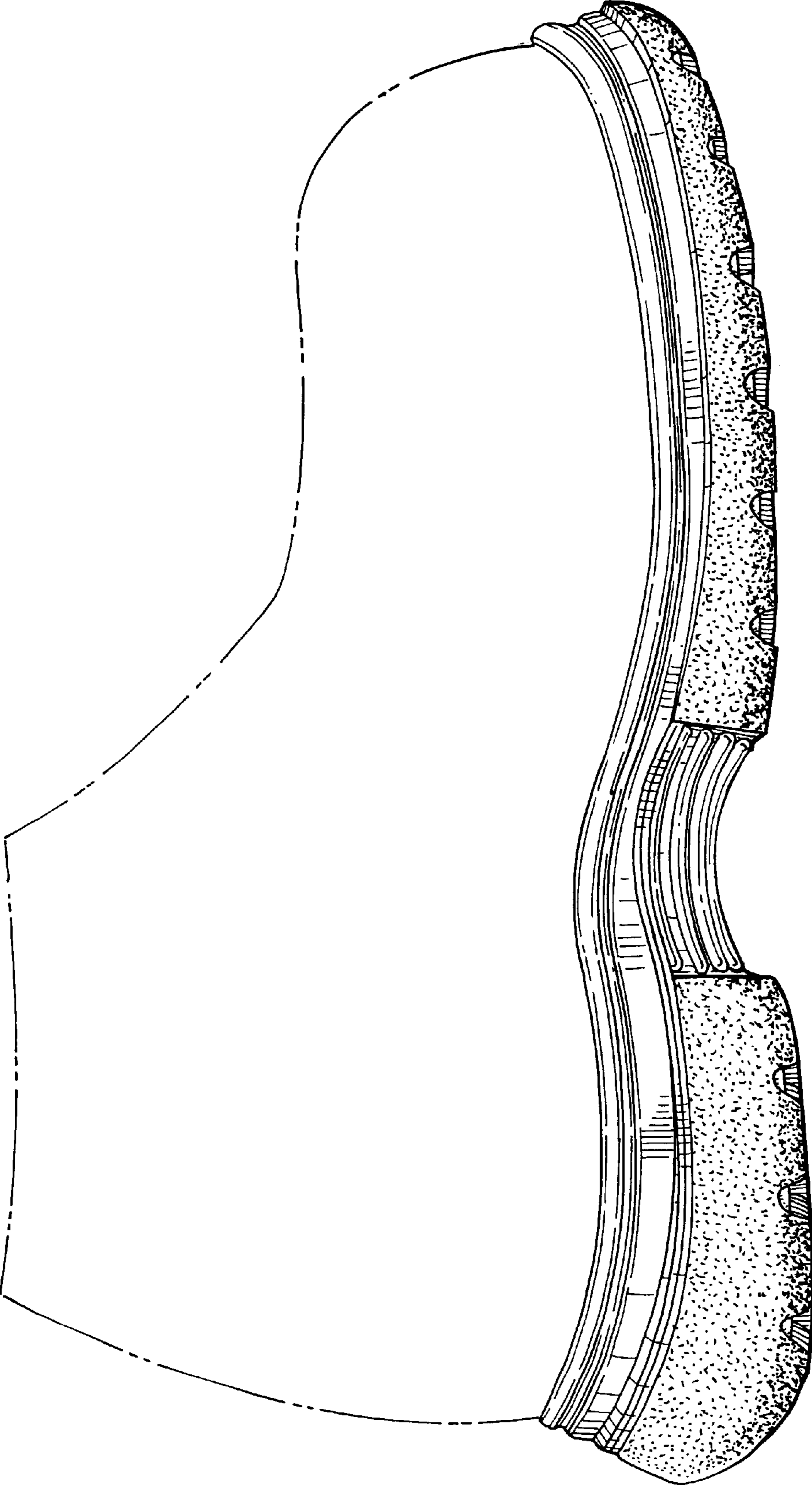

FIG. 2

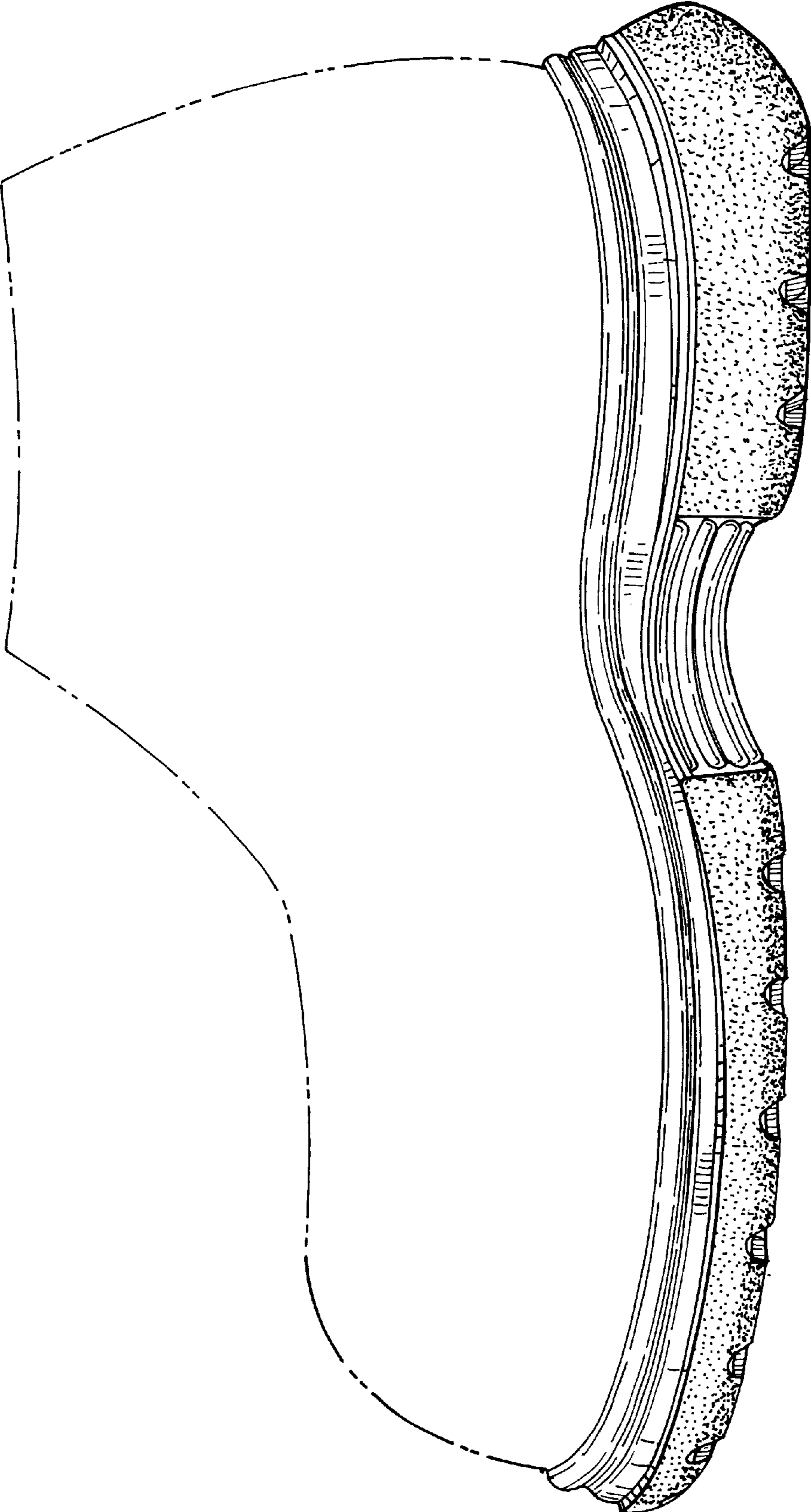

FIG. 3

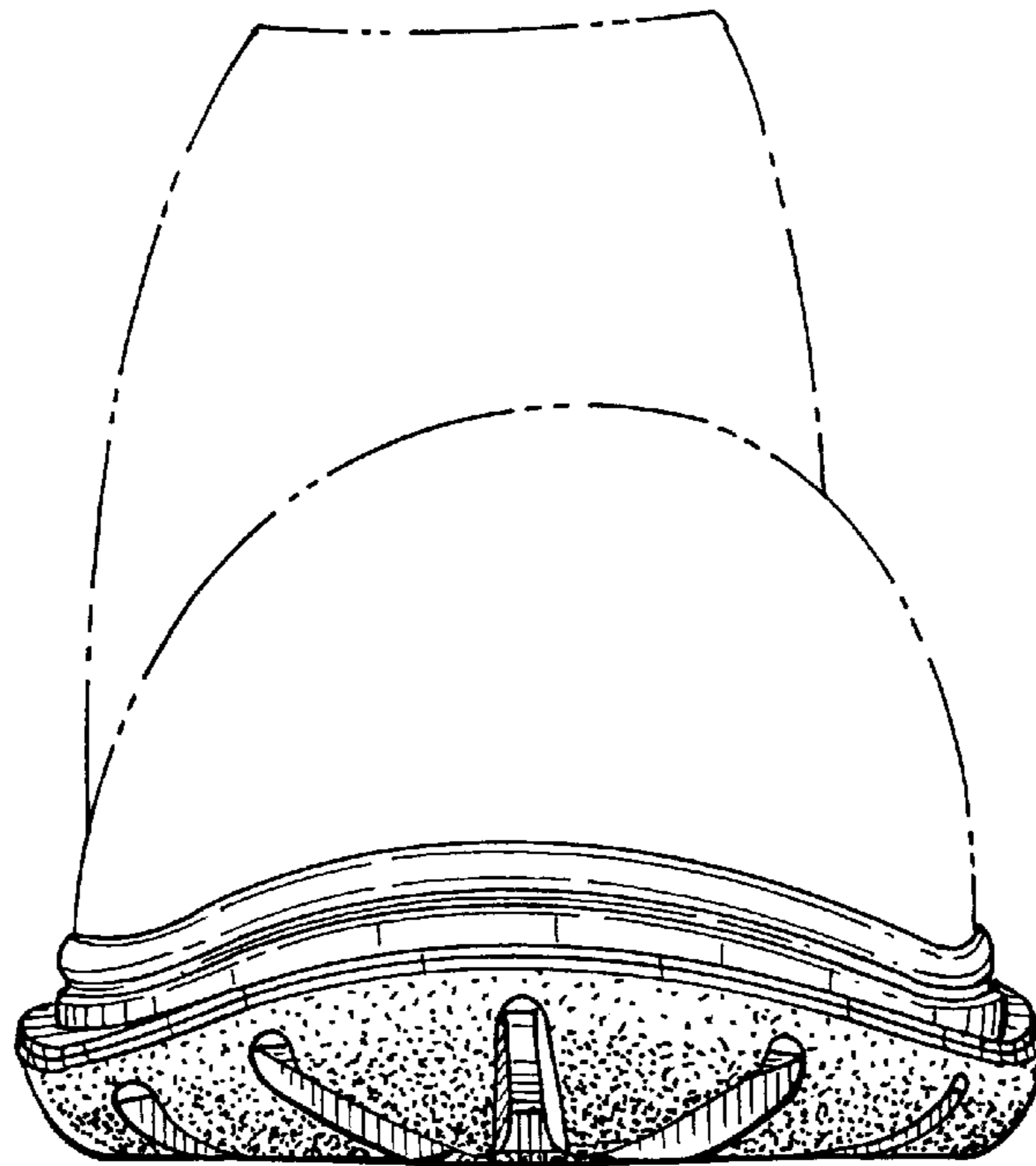

FIG. 4

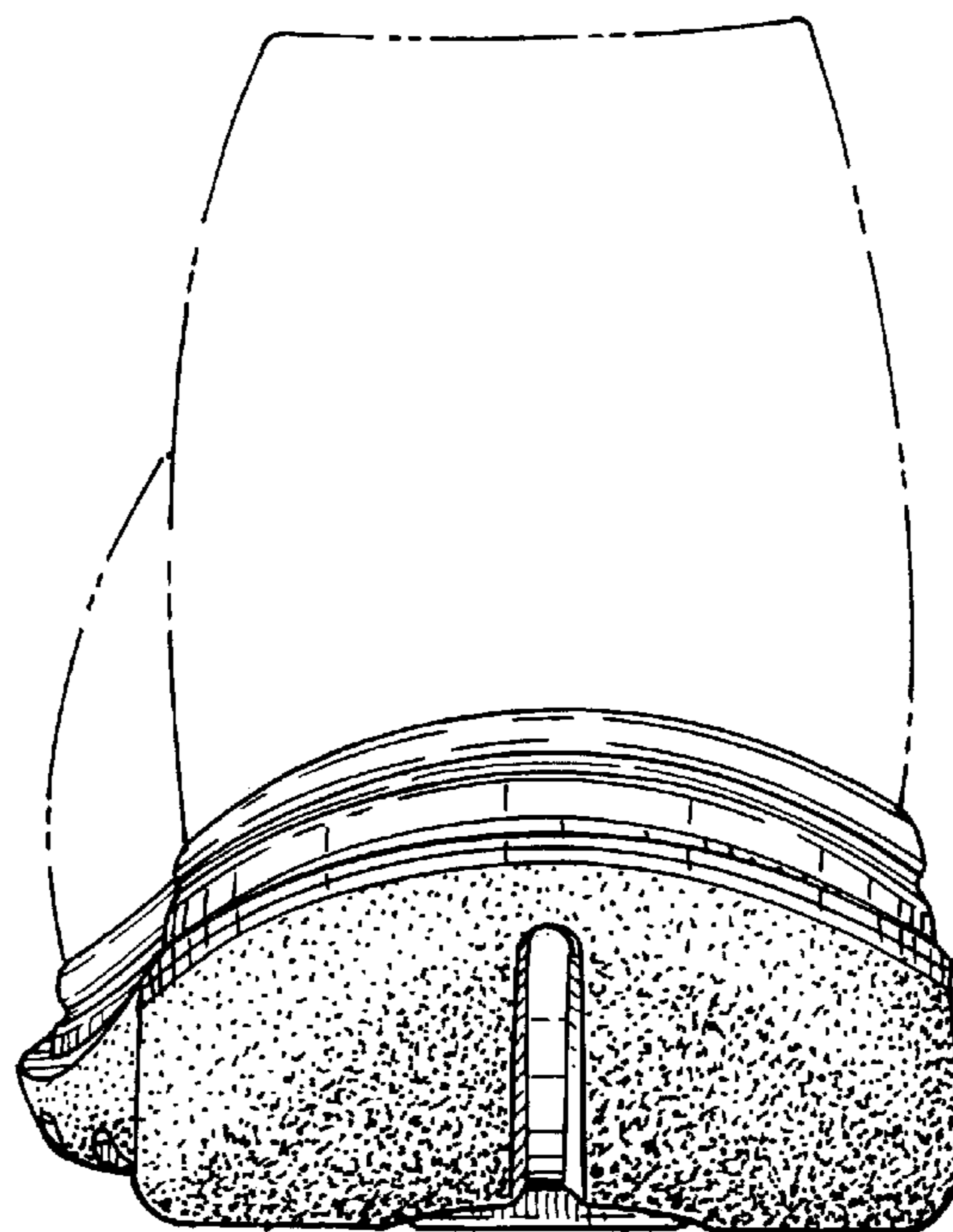

FIG. 5