

US00D509008S

(12) **United States Design Patent**  
**Shiu**

(10) **Patent No.:** **US D509,008 S**  
(45) **Date of Patent:** **\*\* Aug. 30, 2005**

(54) **FLASHLIGHT**

(75) **Inventor:** **Stephanie Wai Man Shiu**, Kowloon (HK)

(73) **Assignee:** **Gold Coral International Limited**, Kowloon (HK)

(\*\*) **Term:** **14 Years**

(21) **Appl. No.:** **29/214,228**

(22) **Filed:** **Sep. 29, 2004**

(51) **LOC (8) Cl.** ..... **26-02**

(52) **U.S. Cl.** ..... **D26/37**

(58) **Field of Search** ..... D26/37-50; 362/157, 362/158, 171-174, 183-208

(56) **References Cited**

**U.S. PATENT DOCUMENTS**

D366,338 S 1/1996 Garrity  
D395,719 S 6/1998 Concari

(Continued)

*Primary Examiner*—Marcus A. Jackson

(74) *Attorney, Agent, or Firm*—Mitchell Silberberg & Knupp LLP

(57) **CLAIM**

The ornamental design for a flashlight, as shown and described.

**DESCRIPTION**

FIG. 1 is a front elevational view of a flashlight according to a first embodiment of the present invention.  
FIG. 2 is a rear elevational view of the flashlight according to the first embodiment of the present invention.  
FIG. 3 is a top plan view of the flashlight according to the first embodiment of the present invention.  
FIG. 4 is a left side elevational view of the flashlight according to the first embodiment of the present invention, the right side elevational view being a mirror image.  
FIG. 5 is a bottom plan view of the flashlight according to the first embodiment of the present invention.

FIG. 6 is a front elevational view of a flashlight according to a second embodiment of the present invention.  
FIG. 7 is a rear elevational view of the flashlight according to the second embodiment of the present invention.  
FIG. 8 is a top plan view of the flashlight according to the second embodiment of the present invention.  
FIG. 9 is a left side elevational view of the flashlight according to the second embodiment of the present invention, the right side elevational view being a mirror image.  
FIG. 10 is a bottom plan view of the flashlight according to the second embodiment of the present invention.  
FIG. 11 is a front elevational view of a flashlight according to a third embodiment of the present invention.  
FIG. 12 is a rear elevational view of the flashlight according to the third embodiment of the present invention.  
FIG. 13 is a top plan view of the flashlight according to the third embodiment of the present invention.  
FIG. 14 is a left side elevational view of the flashlight according to the third embodiment of the present invention, the right side elevational view being a mirror image.  
FIG. 15 is a bottom plan view of the flashlight according to the third embodiment of the present invention.  
FIG. 16 is a front elevational view of a flashlight according to a fourth embodiment of the present invention.  
FIG. 17 is a rear elevational view of the flashlight according to the fourth embodiment of the present invention.  
FIG. 18 is a top plan view of the flashlight according to the fourth embodiment of the present invention.  
FIG. 19 is a left side elevational view of the flashlight according to the fourth embodiment of the present invention, the right side elevational view being a mirror image.  
FIG. 20 is a bottom plan view of the flashlight according to the fourth embodiment of the present invention.  
FIG. 21 is a front elevational view of a flashlight according to a fifth embodiment of the present invention.  
FIG. 22 is a rear elevational view of the flashlight according to the fifth embodiment of the present invention.  
FIG. 23 is a top plan view of the flashlight according to the fifth embodiment of the present invention.  
FIG. 24 is a left side elevational view of the flashlight according to the fifth embodiment of the present invention, the right side elevational view being a mirror image; and,  
FIG. 25 is a bottom plan view of the flashlight according to the fifth embodiment of the present invention.

**1 Claim, 9 Drawing Sheets**

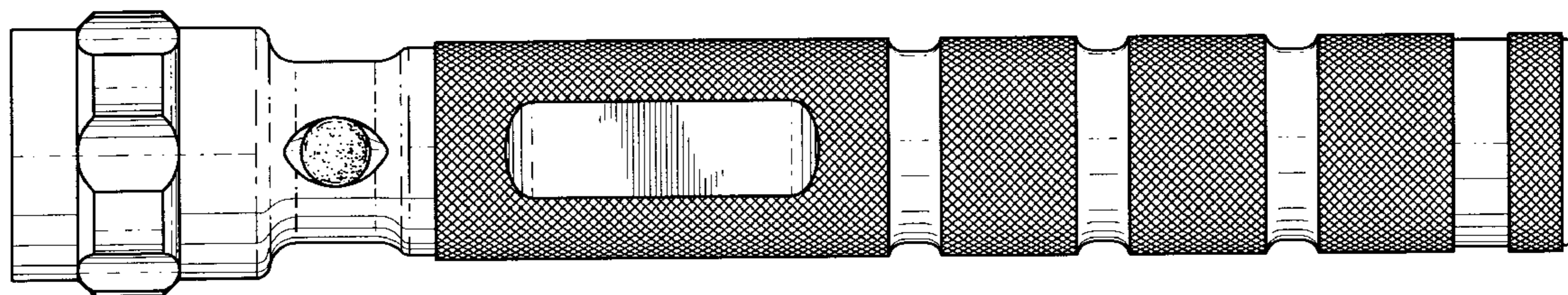

# US D509,008 S

Page 2

---

## U.S. PATENT DOCUMENTS

|            |         |                 |            |           |                |        |
|------------|---------|-----------------|------------|-----------|----------------|--------|
| D410,761 S | 6/1999  | Chiu            | D479,354 S | 9/2003    | Sharrah et al. |        |
| D426,231 S | 6/2000  | Lynch et al.    | D481,482 S | * 10/2003 | Mah .....      | D26/37 |
| D430,321 S | 8/2000  | Sharrah         | D486,936 S | 2/2004    | Shiu           |        |
| D442,308 S | 5/2001  | Chiu            | D486,937 S | 2/2004    | Shiu           |        |
| D443,709 S | 6/2001  | Chiu            | D488,877 S | 4/2004    | Shin           |        |
| D457,976 S | 5/2002  | Kung            | D495,442 S | * 8/2004  | Packard .....  | D26/37 |
| D467,022 S | 12/2002 | Fritz           | D497,445 S | * 10/2004 | Chan .....     | D26/37 |
| D479,014 S | 8/2003  | Yamamoto et al. | D501,055 S | * 1/2005  | Packard .....  | D26/37 |

\* cited by examiner

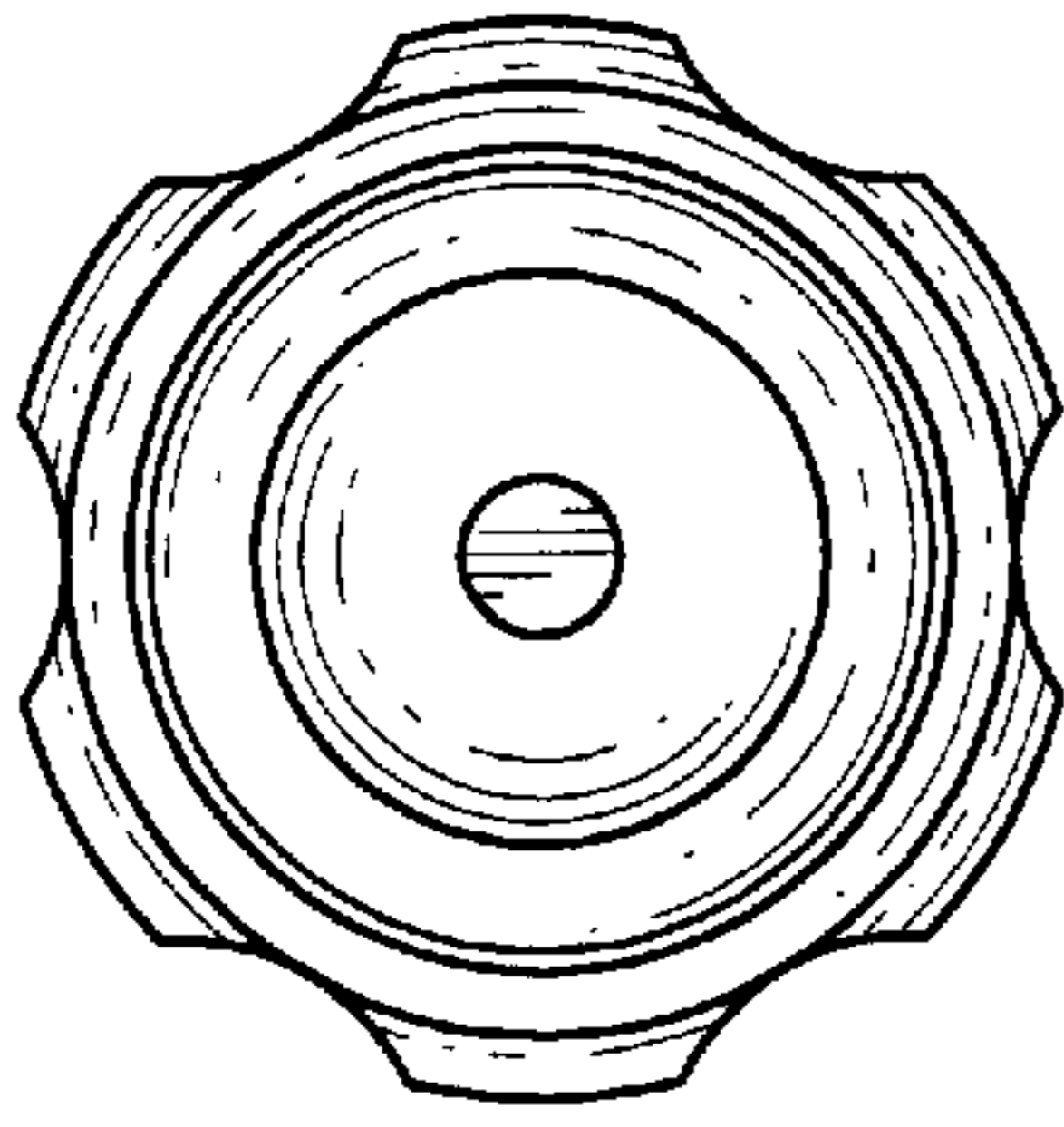

FIG. 2

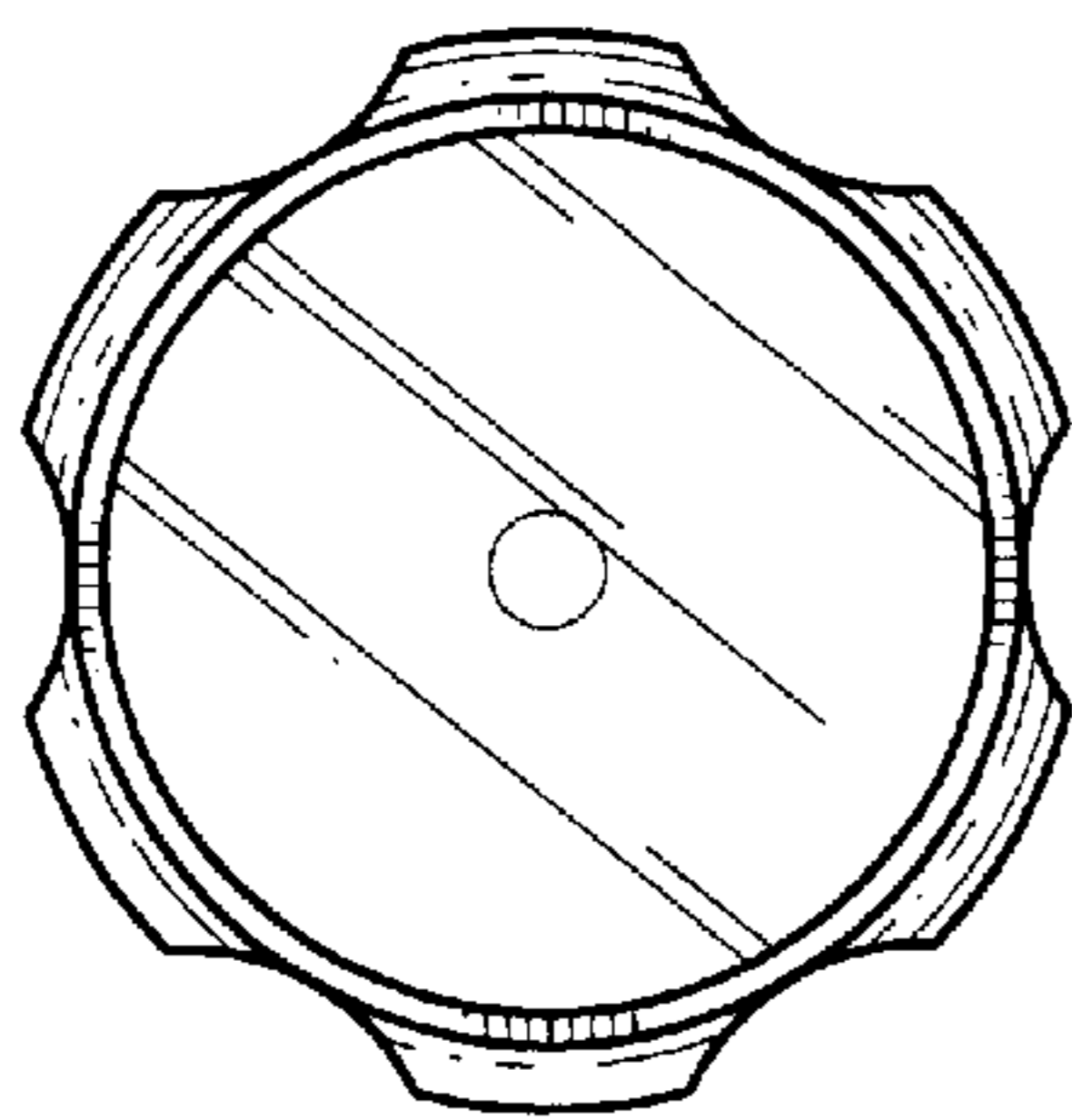

FIG. 1

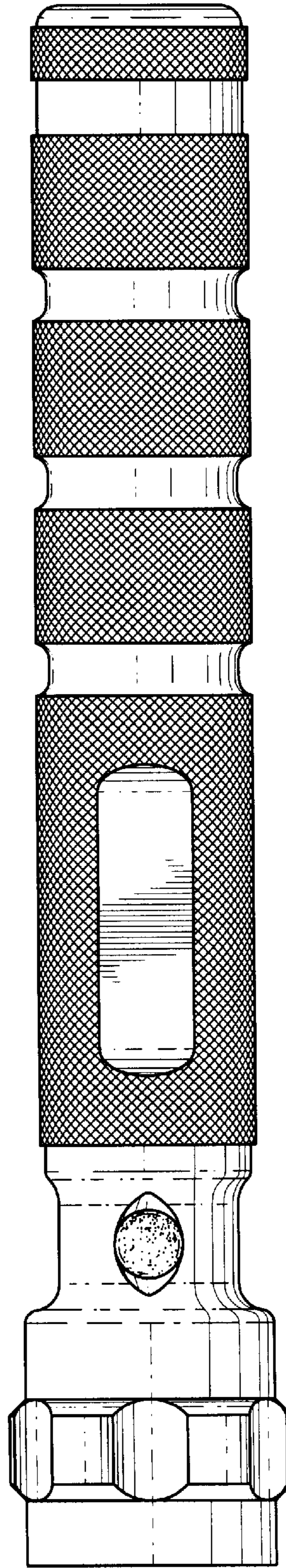

FIG. 3

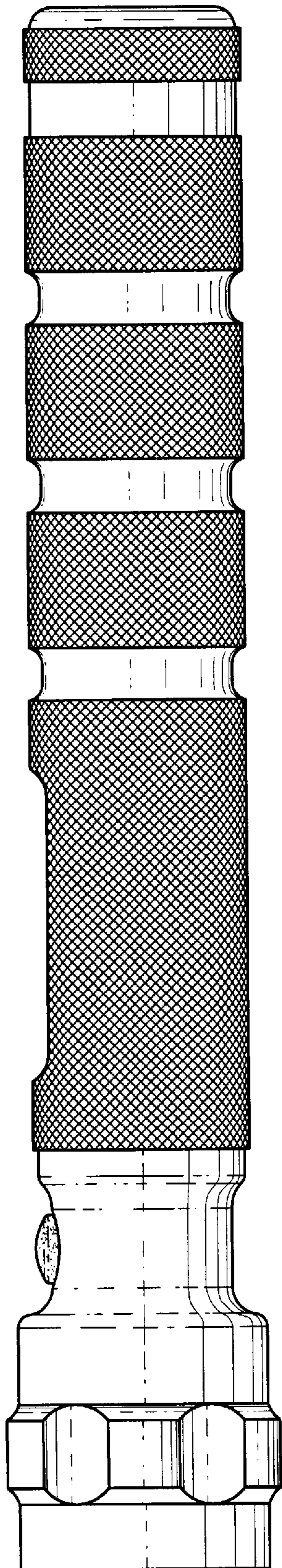

FIG. 4

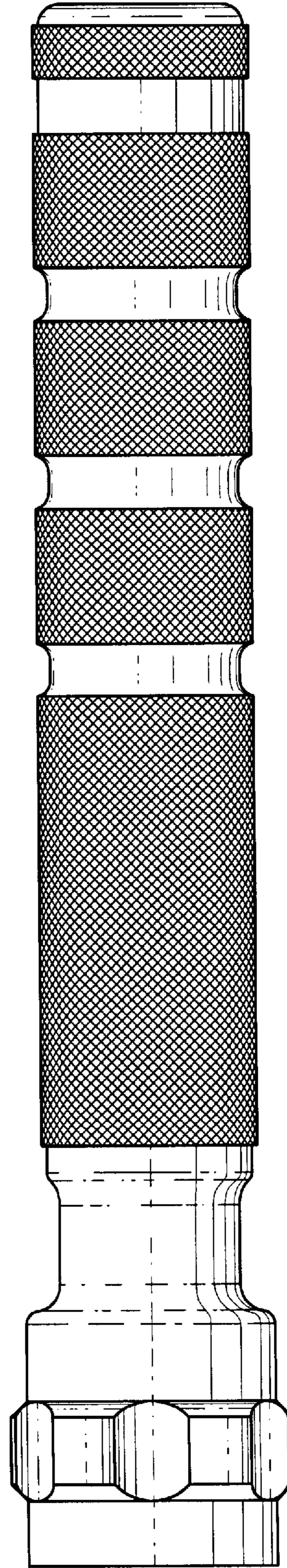

FIG. 5

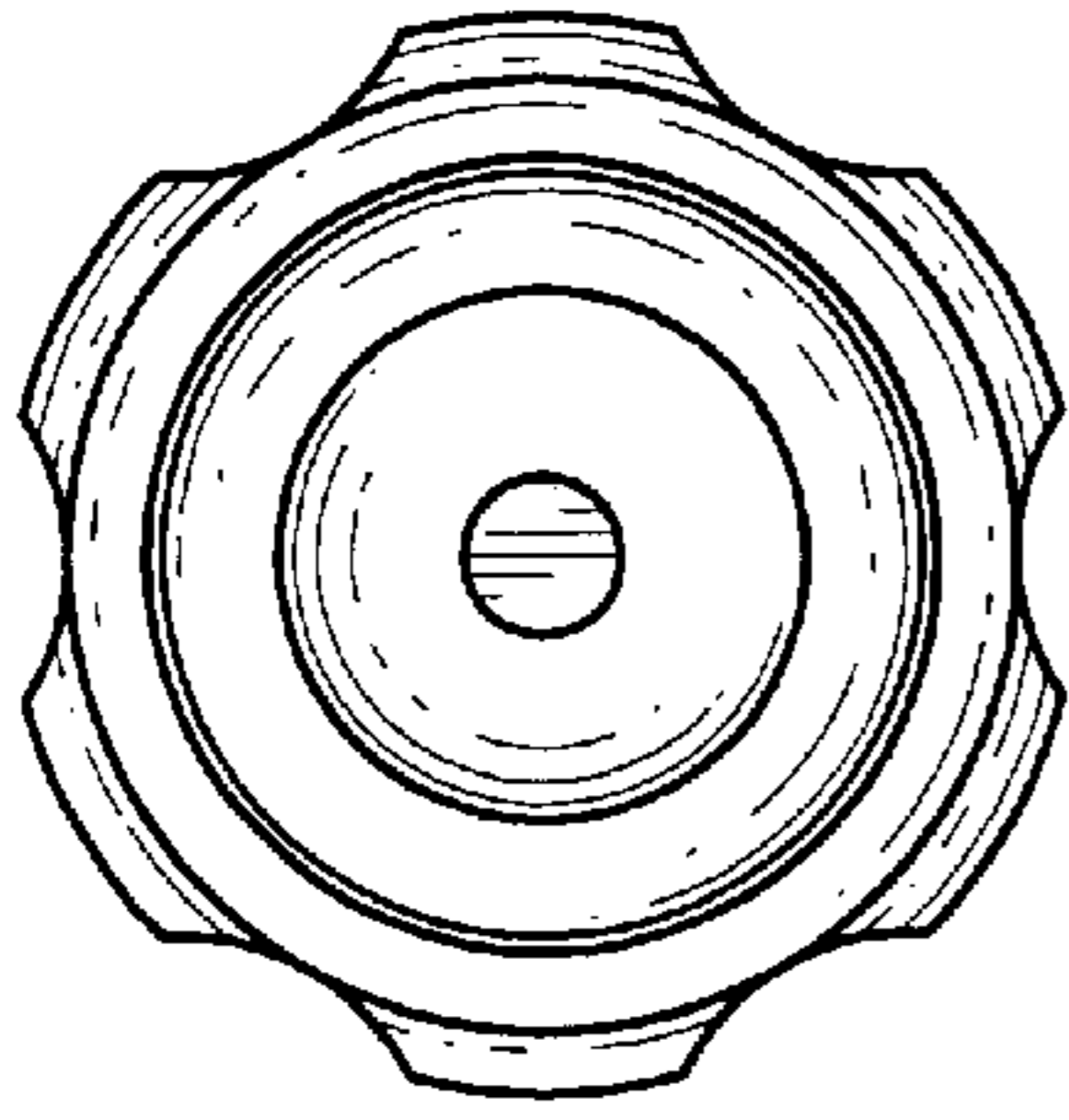

FIG. 7

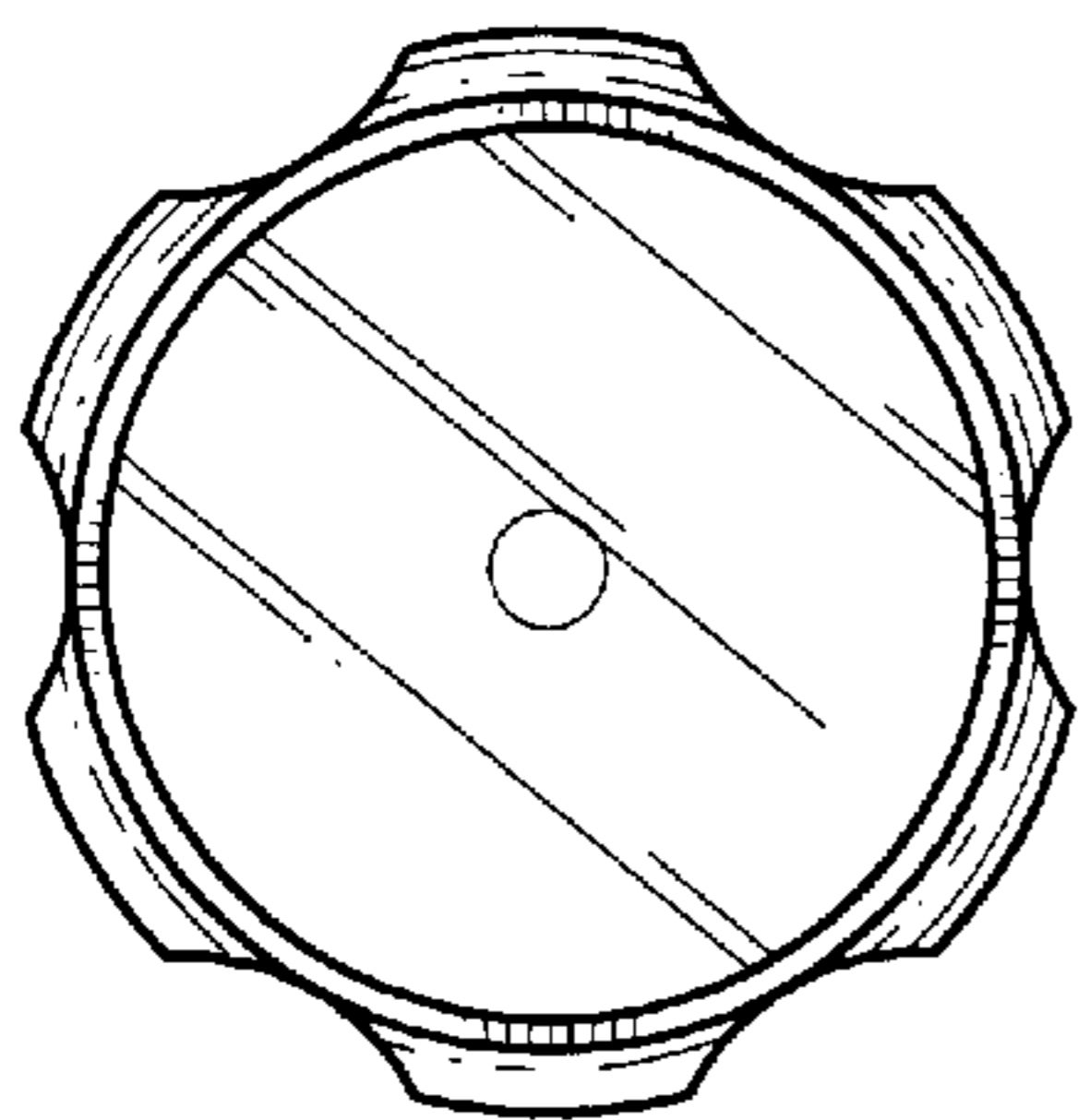

FIG. 6

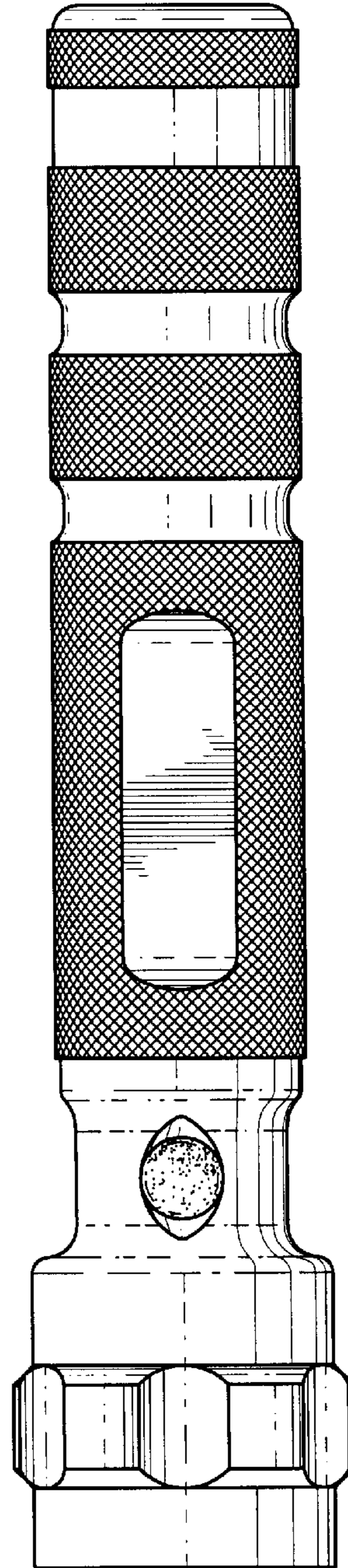
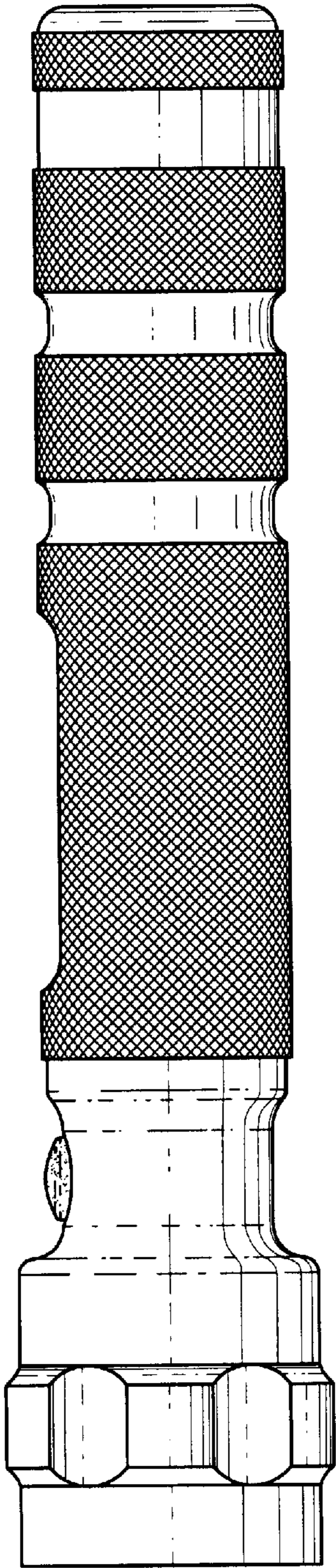
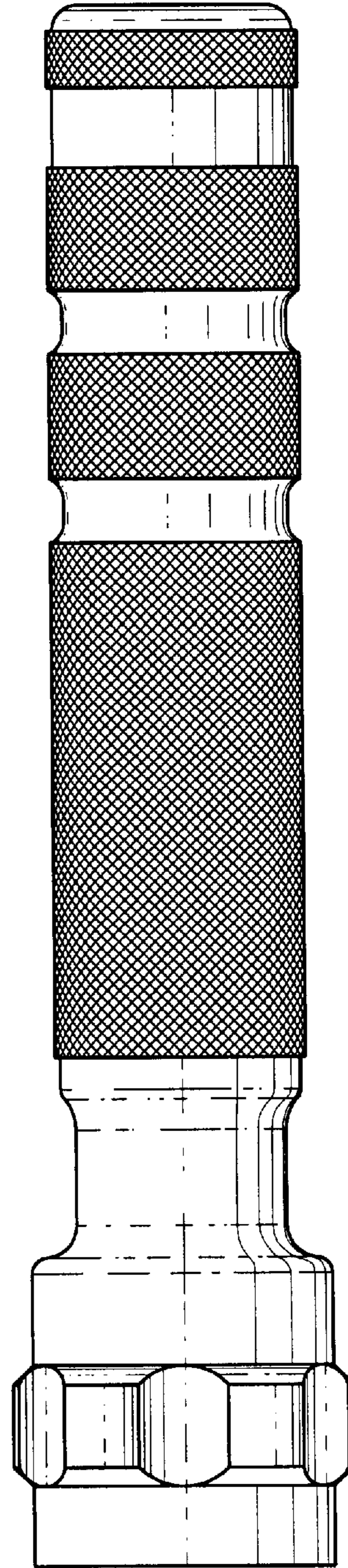

FIG. 8



*FIG. 9*



*FIG. 10*

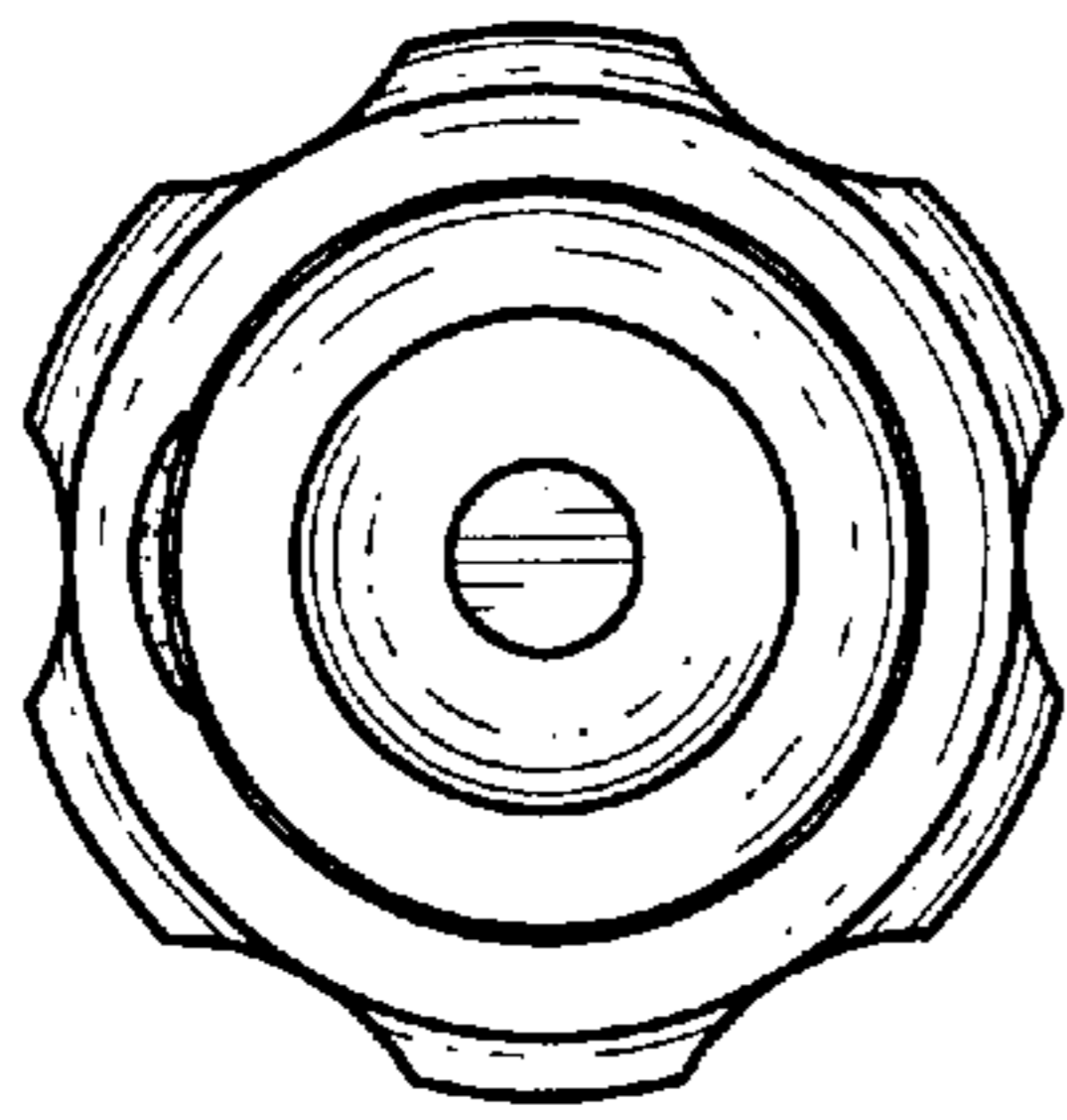

FIG. 11

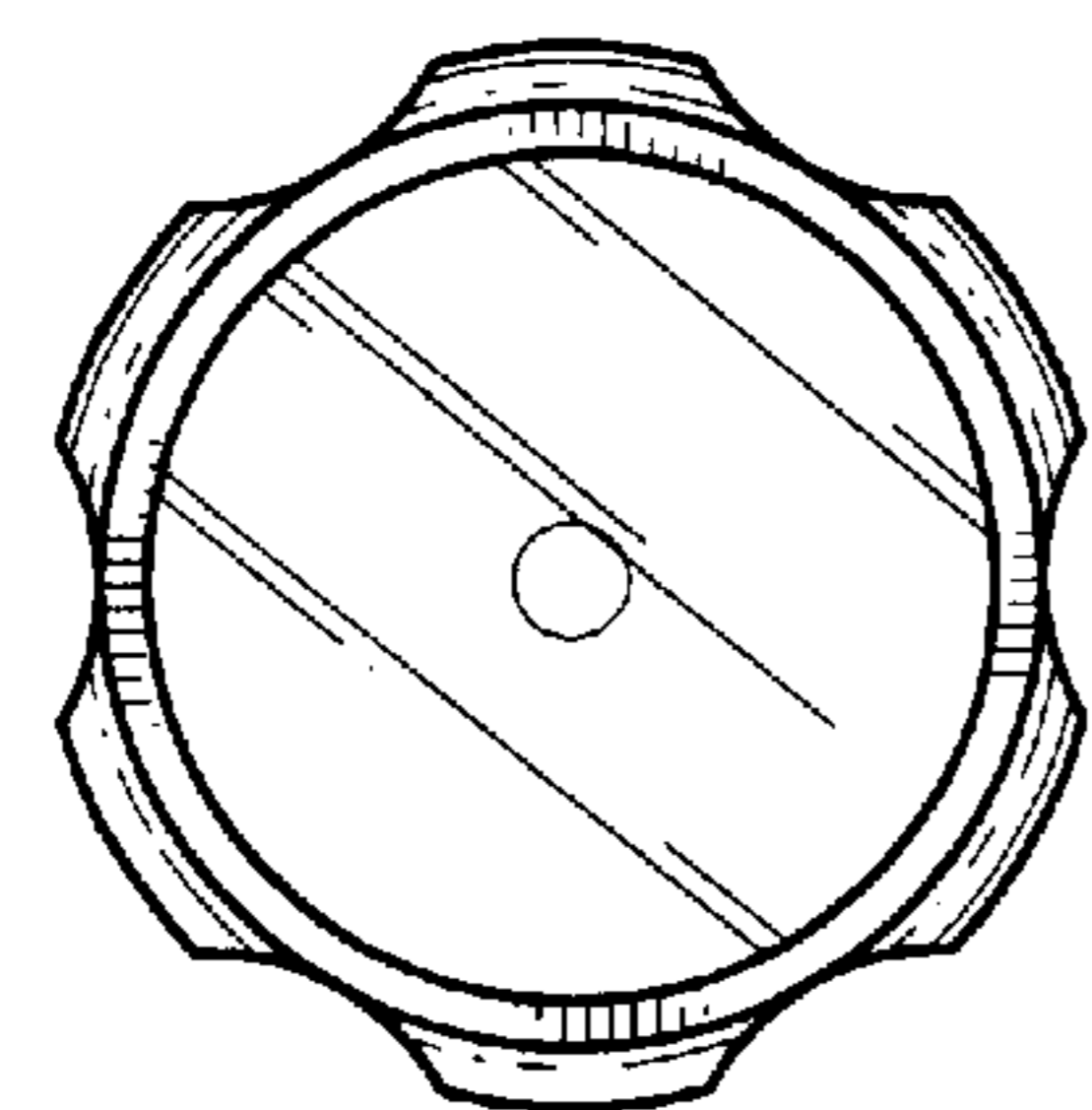

FIG. 12

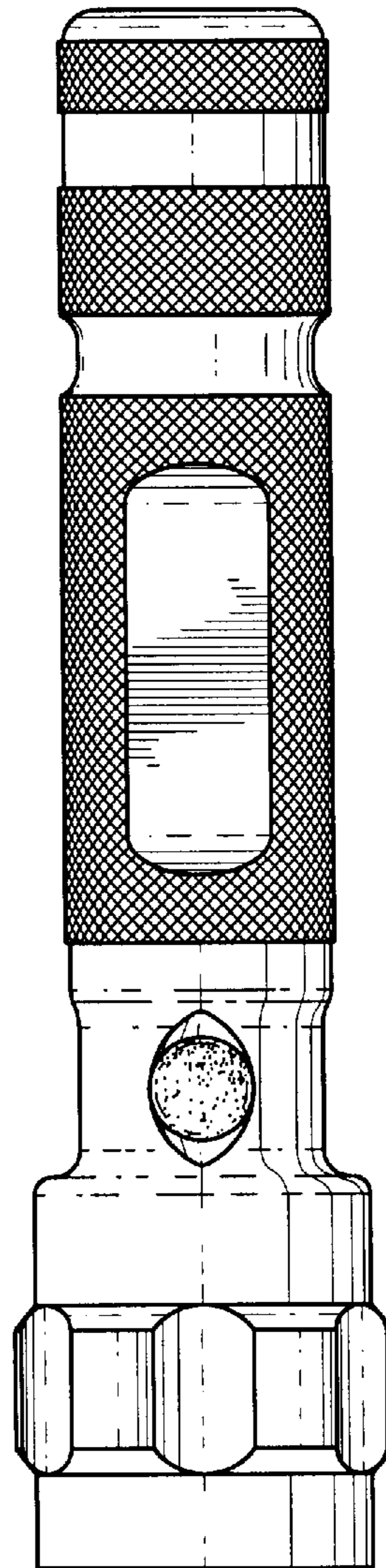
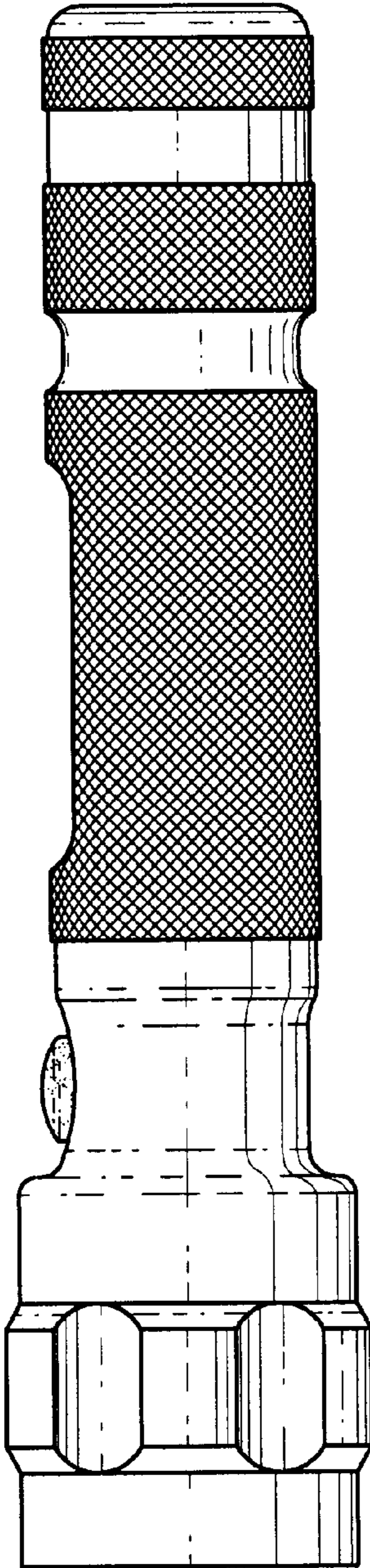
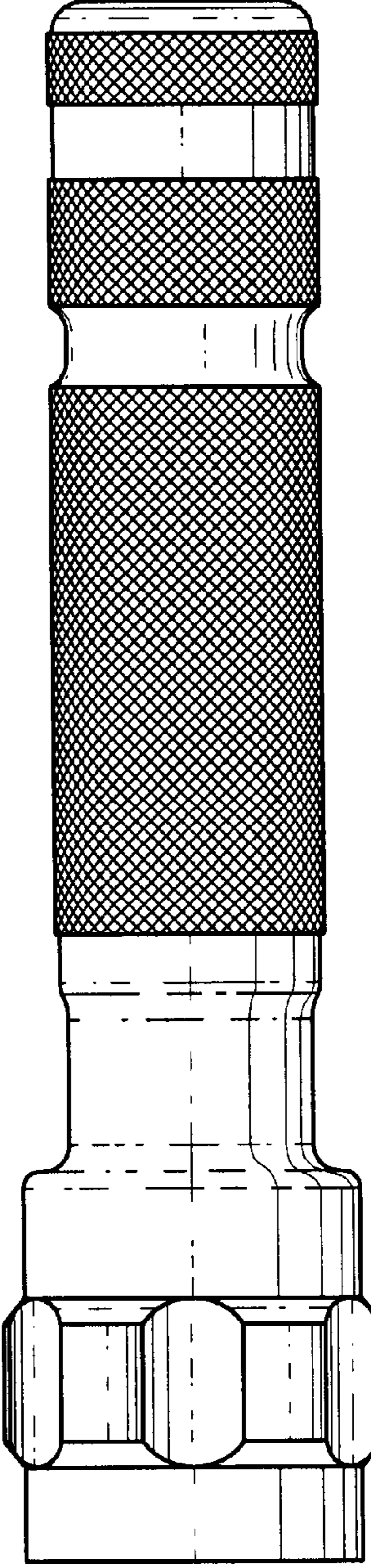

FIG. 13



*FIG. 14*



*FIG. 15*



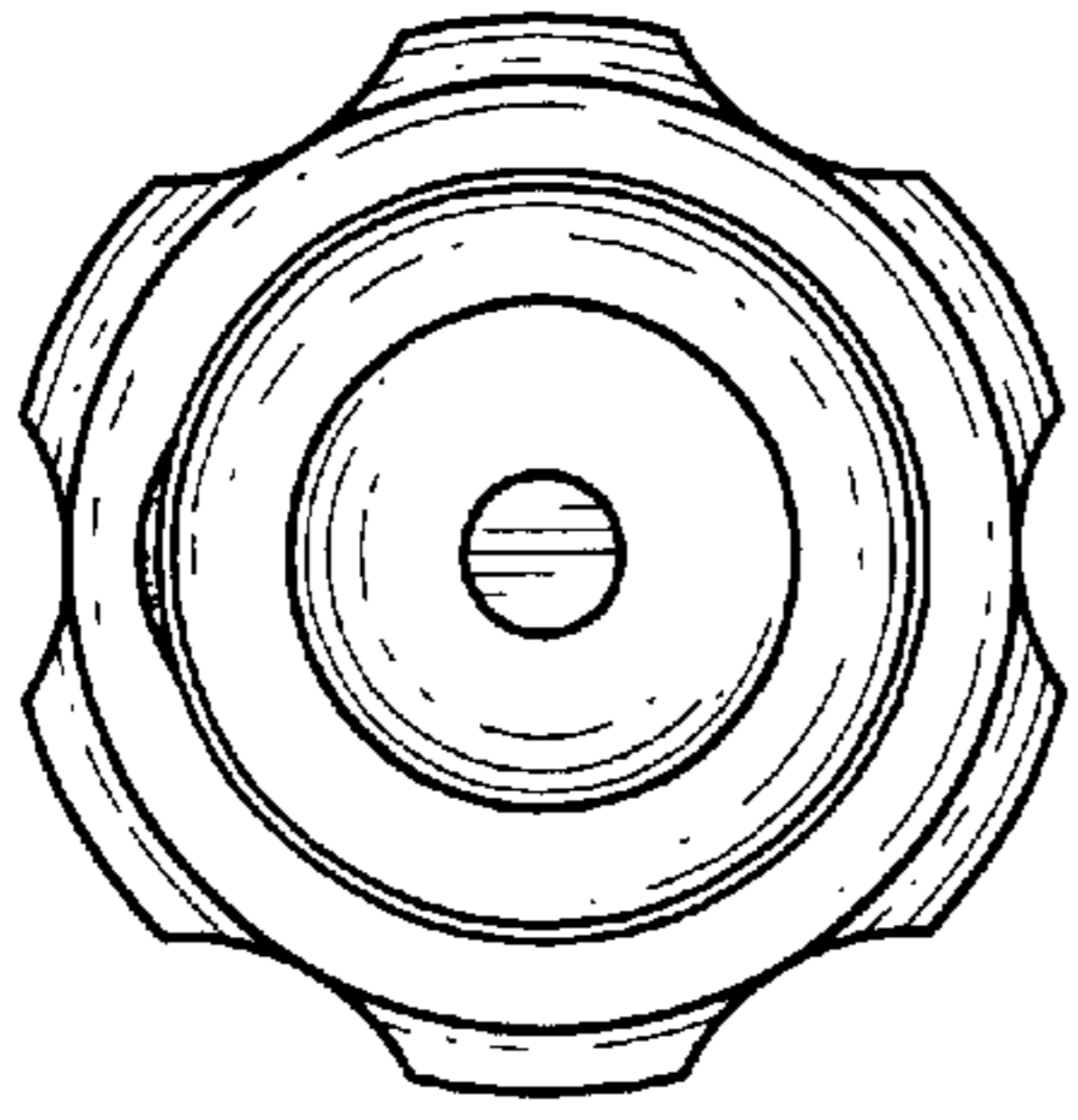

FIG. 17

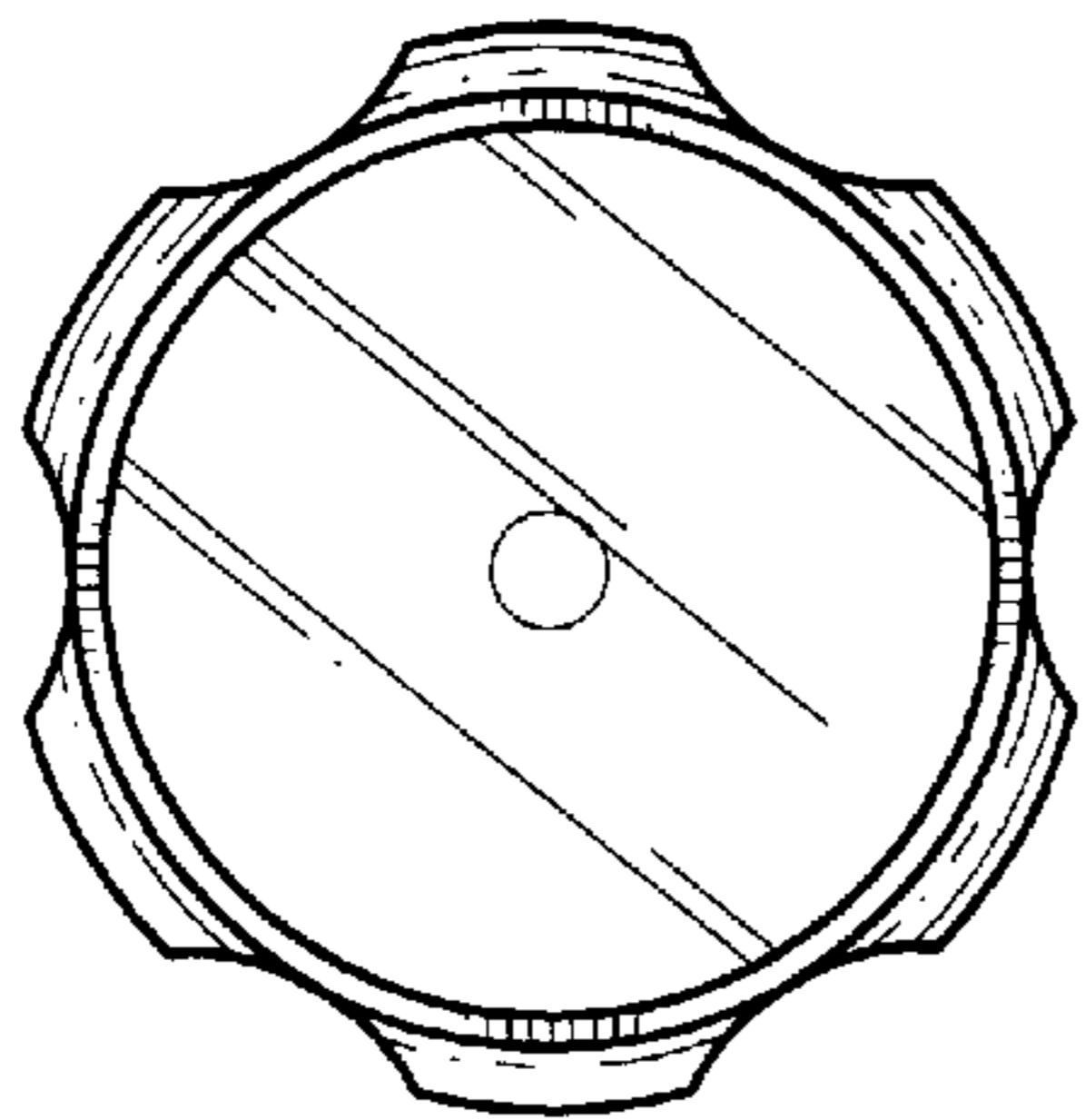

FIG. 16

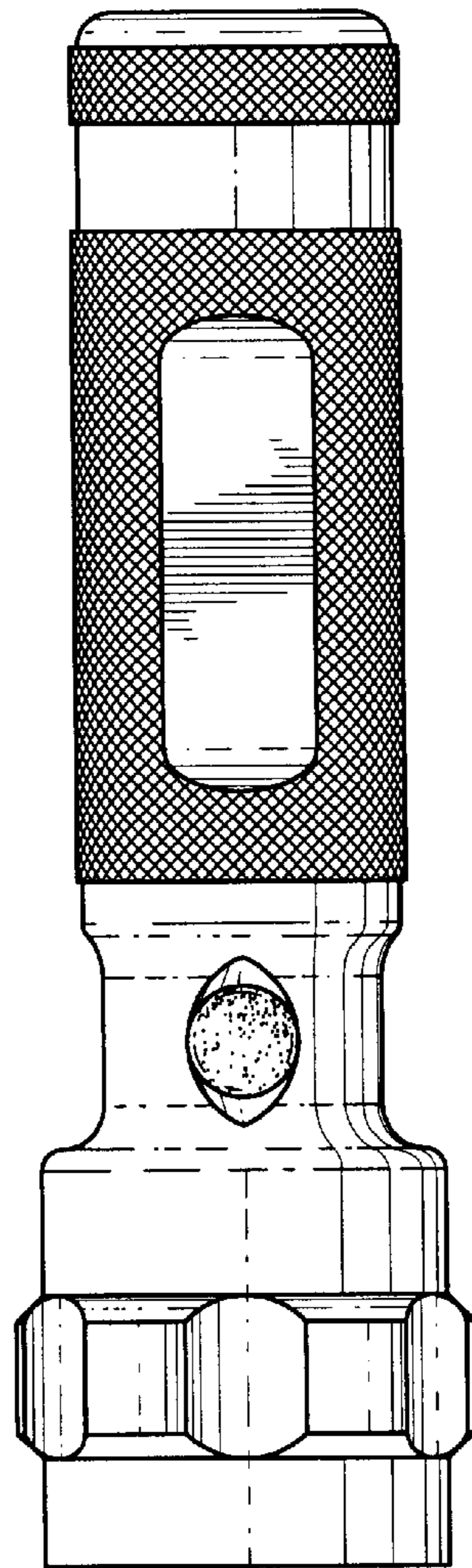
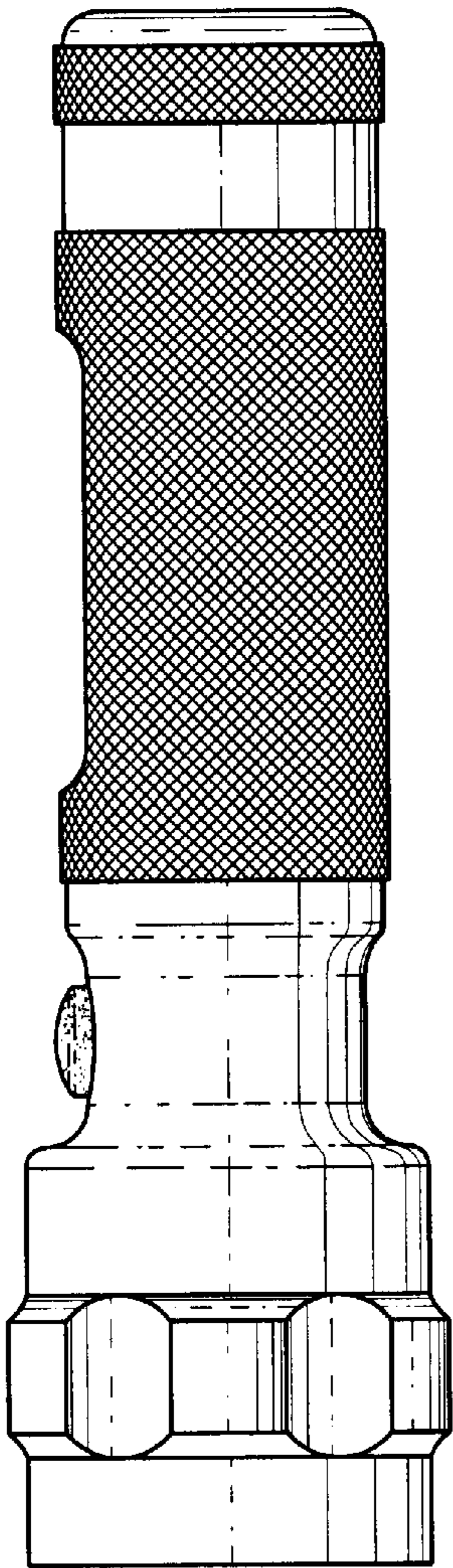
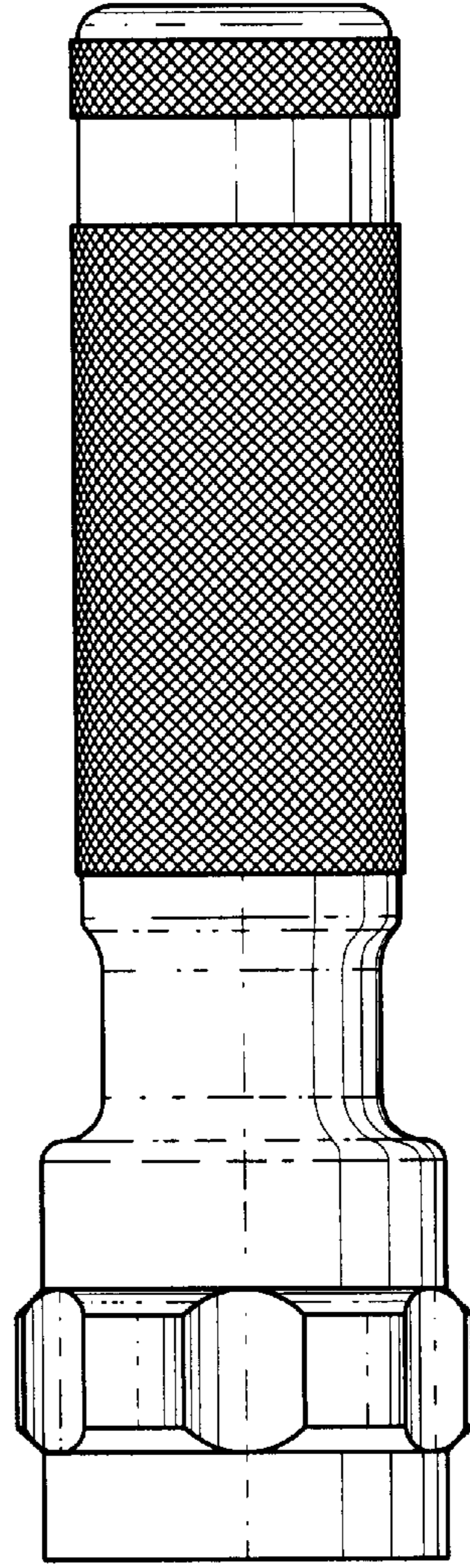

FIG. 18



*FIG. 19*



*FIG. 20*

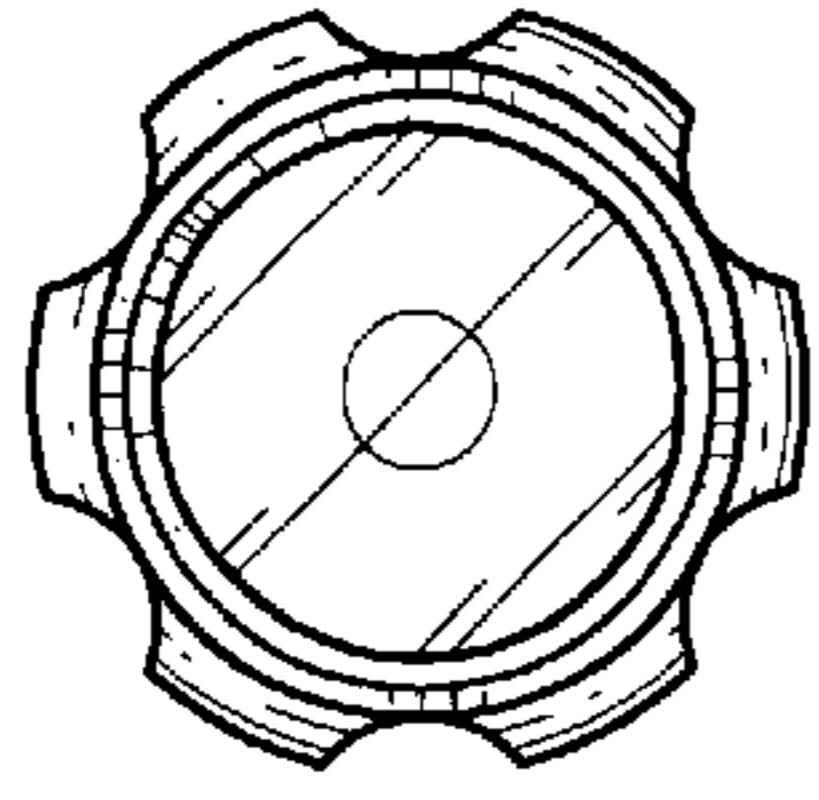

*FIG. 21*

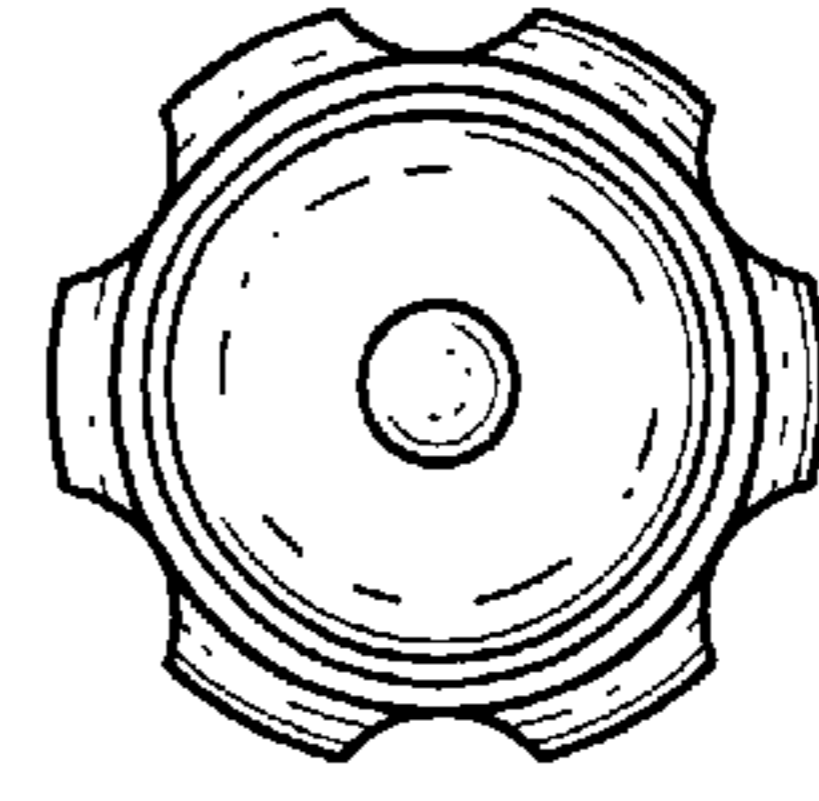

*FIG. 22*

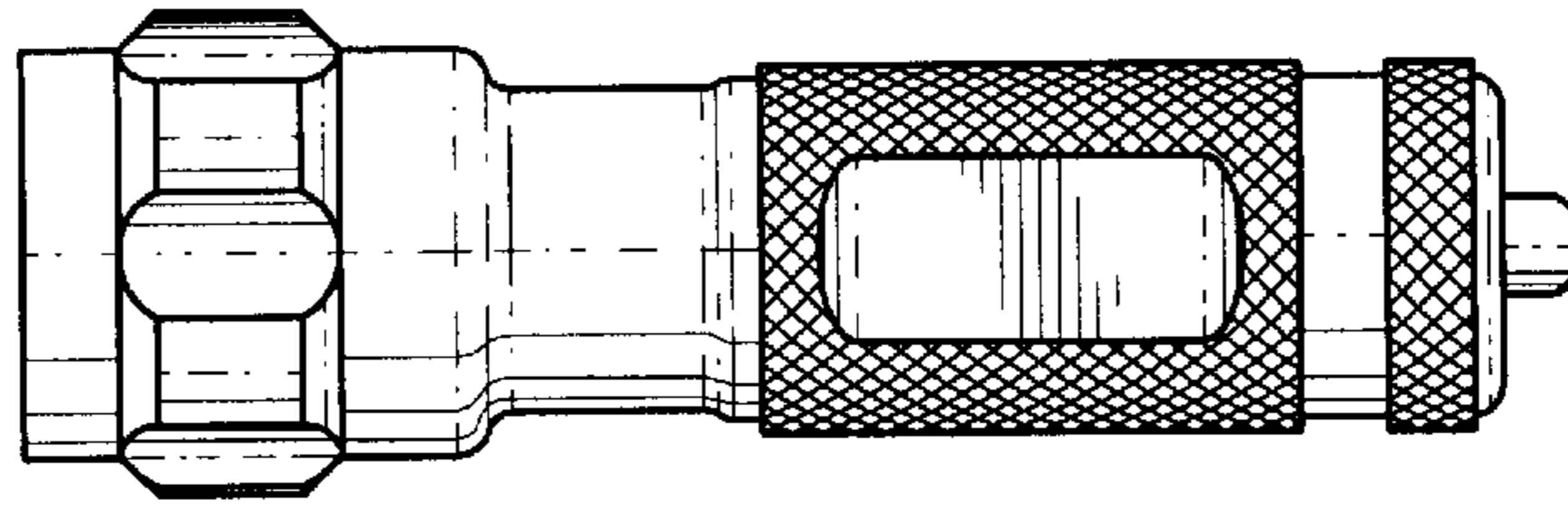

*FIG. 23*

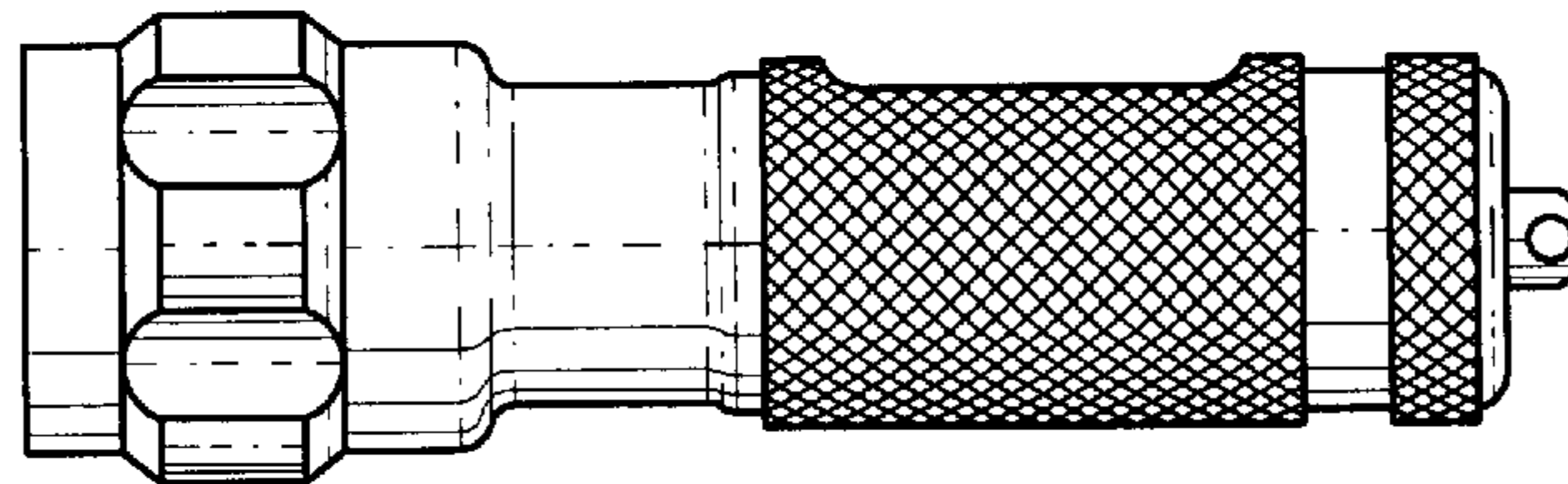

*FIG. 24*

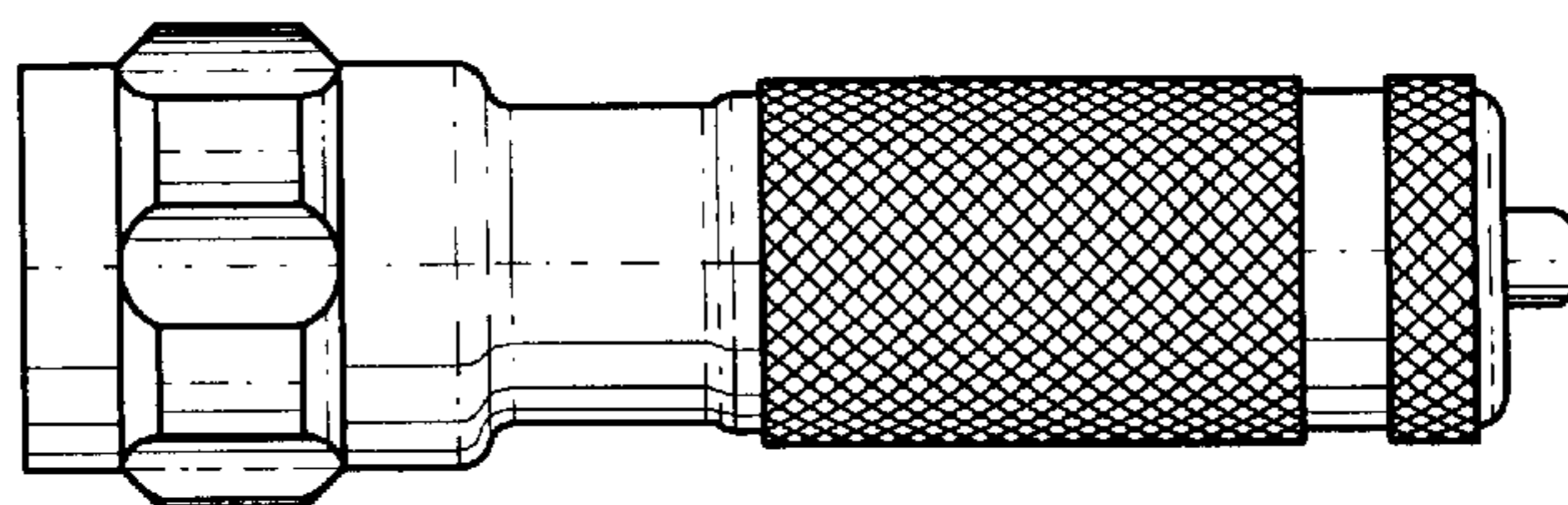

*FIG. 25*