

US00D508942S

(12) **United States Design Patent** (10) **Patent No.:** **US D508,942 S**  
**Faber** (45) **Date of Patent:** **\*\* Aug. 30, 2005**

(54) **STAMP**

D495,732 S \* 9/2004 Treml ..... D18/15  
D497,936 S \* 11/2004 Kida et al. .... D18/15  
2004/0144274 A1 \* 7/2004 Pichler et al. .... 101/333

(75) **Inventor:** **Ernst Faber, Wels (AT)**

(73) **Assignee:** **Colop Stempelerzeugung Skopek GmbH & Co. KG, Wels (AT)**

(\*\*) **Term:** **14 Years**

(21) **Appl. No.:** **29/205,596**

(22) **Filed:** **May 17, 2004**

(30) **Foreign Application Priority Data**

Nov. 17, 2003 (EM) ..... 104039

(51) **LOC (8) Cl.** ..... **19-02**

(52) **U.S. Cl.** ..... **D18/18**

(58) **Field of Search** ..... D18/15-18, 50;  
101/333-334, 327, 405, 406, 328, 352.07;  
118/264, 268

(56) **References Cited**

**U.S. PATENT DOCUMENTS**

D158,108 S \* 4/1950 Ljunggren ..... D18/15  
D372,729 S \* 8/1996 Hewitt ..... D18/18  
D389,515 S 1/1998 Van Swieten  
D427,233 S \* 6/2000 Faber ..... D18/15  
D451,945 S \* 12/2001 MacNeil et al. .... D18/15  
D451,946 S 12/2001 Faber  
D492,957 S \* 7/2004 Wei ..... D18/15  
6,761,114 B2 \* 7/2004 Koneczny et al. .... 101/333

**FOREIGN PATENT DOCUMENTS**

GB 2037150 2/1994  
GB 2058303 8/1996  
GB 2058625 8/1996  
GB 2106245 11/2001

\* cited by examiner

*Primary Examiner*—Charles A. Rademaker

(74) *Attorney, Agent, or Firm*—Baker Botts LLP

(57) **CLAIM**

The ornamental design of the stamp, as shown and described.

**DESCRIPTION**

FIG. 1 is a perspective view of a design for a stamp showing my new design;  
FIG. 2 is a front elevation thereof, the side opposite being a mirror image;  
FIG. 3 is a side elevation thereof, the side opposite being a mirror image;  
FIG. 4 is a top plan view thereof; and,  
FIG. 5 is a bottom plan view thereof.  
The broken lines in the drawings are for illustrative purposes only and form no part of the claimed design.

**1 Claim, 5 Drawing Sheets**

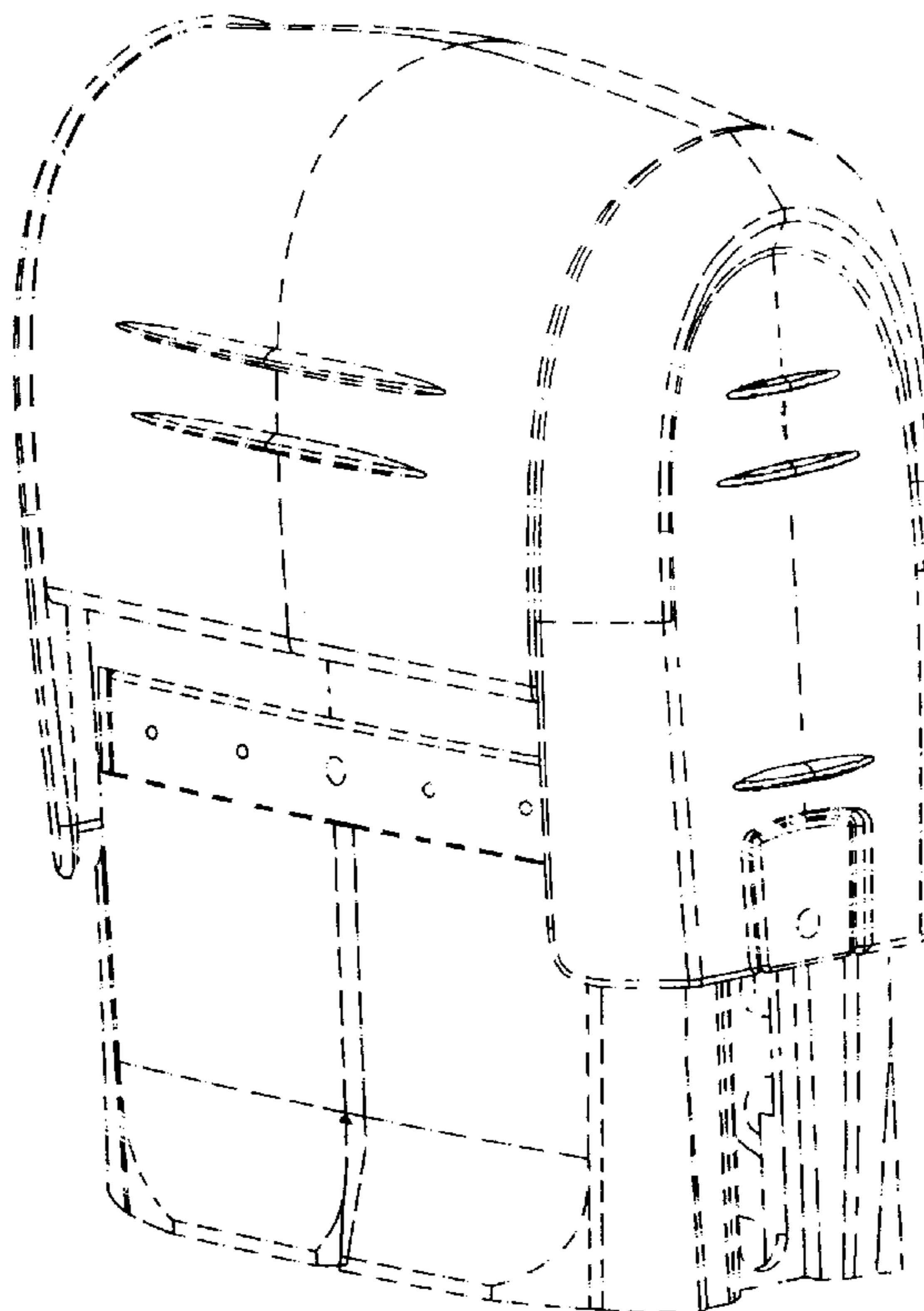

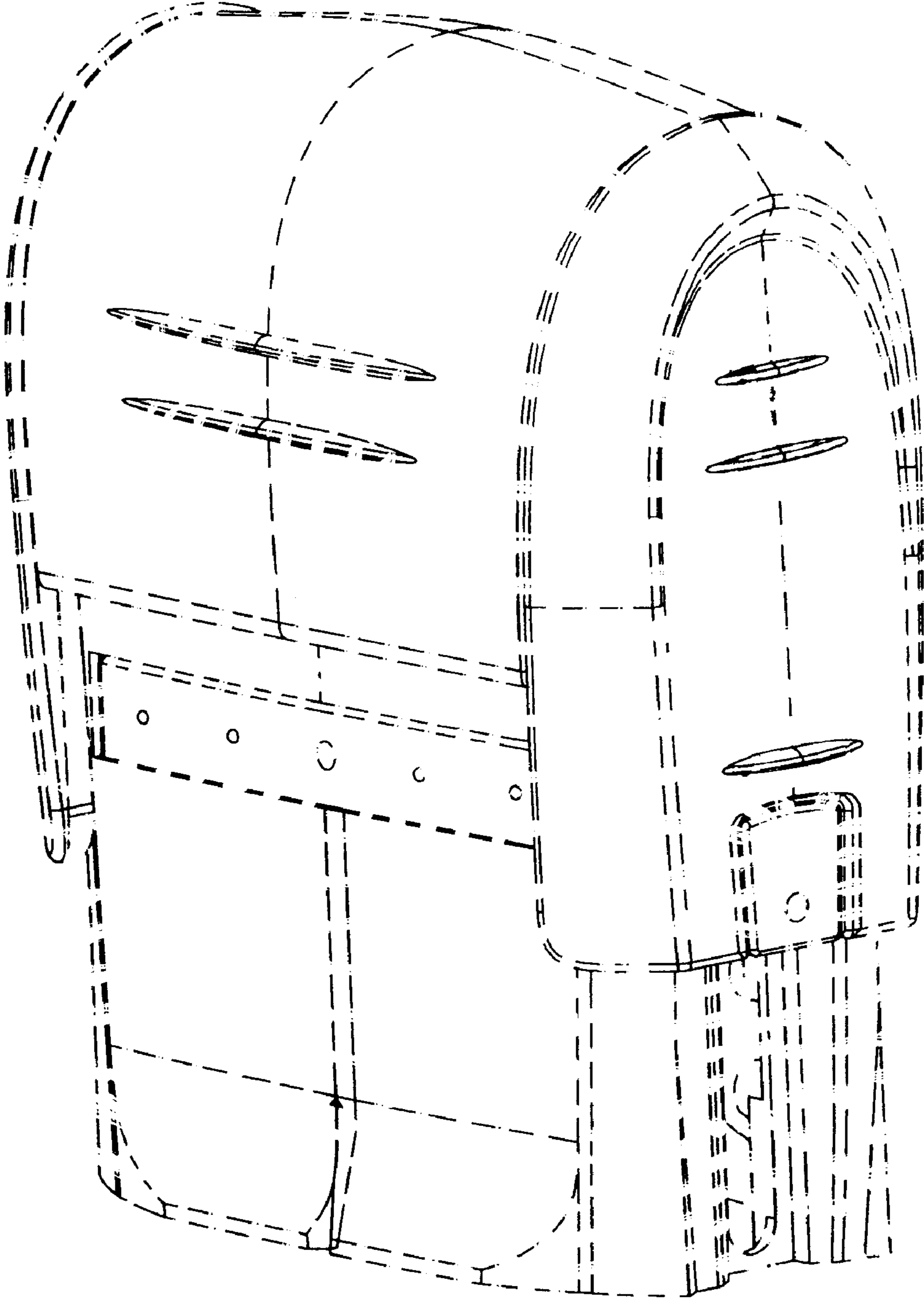

FIG. 1

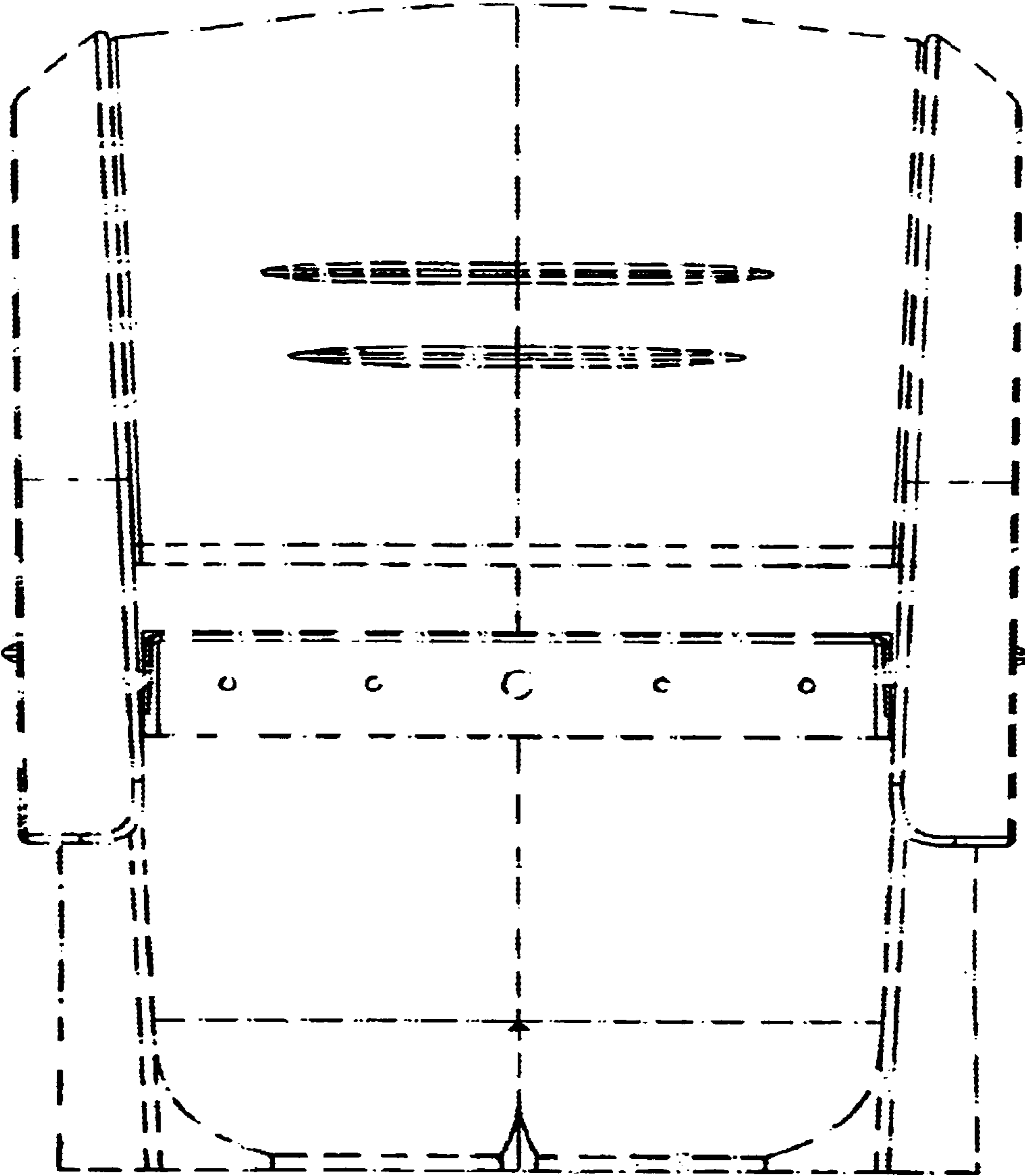

FIG. 2

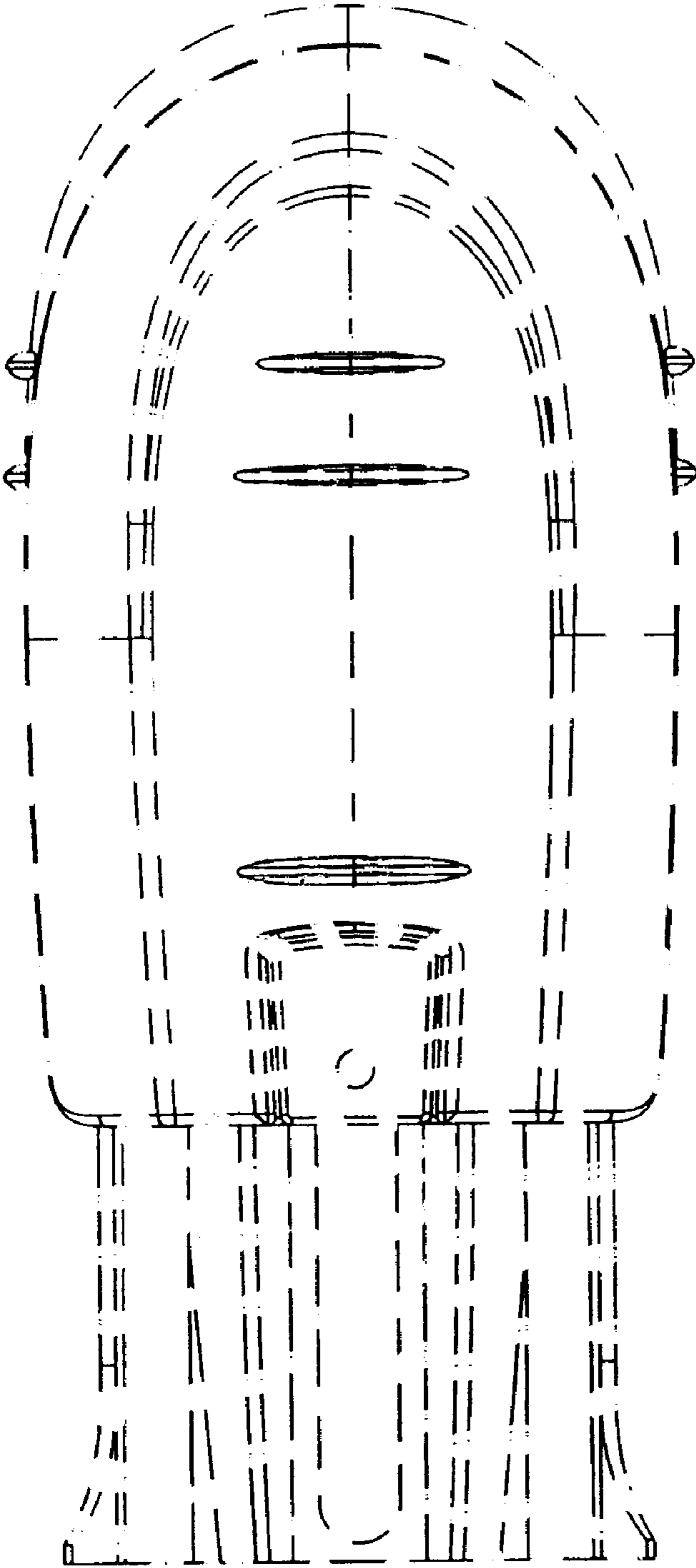

FIG. 3

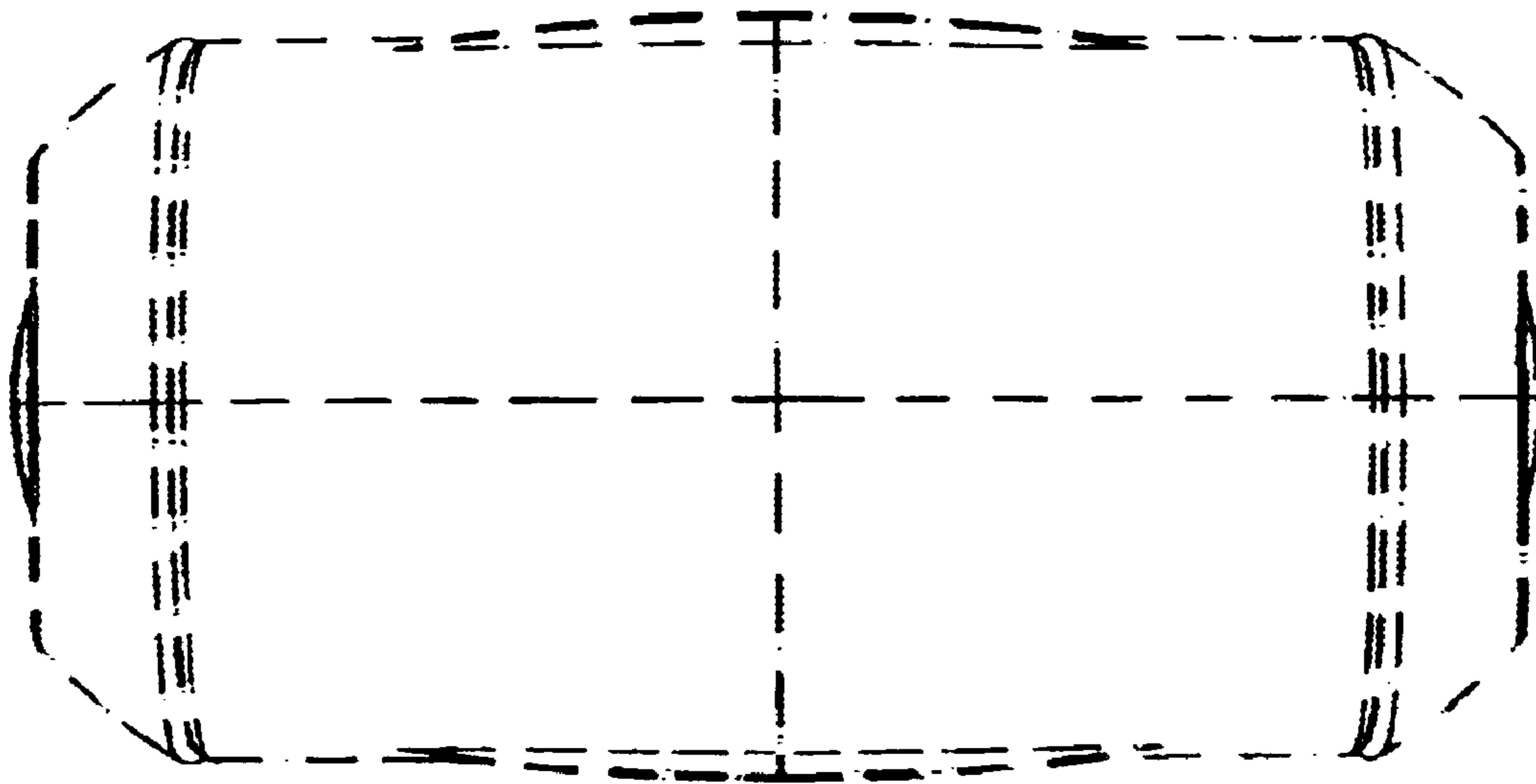

FIG. 4

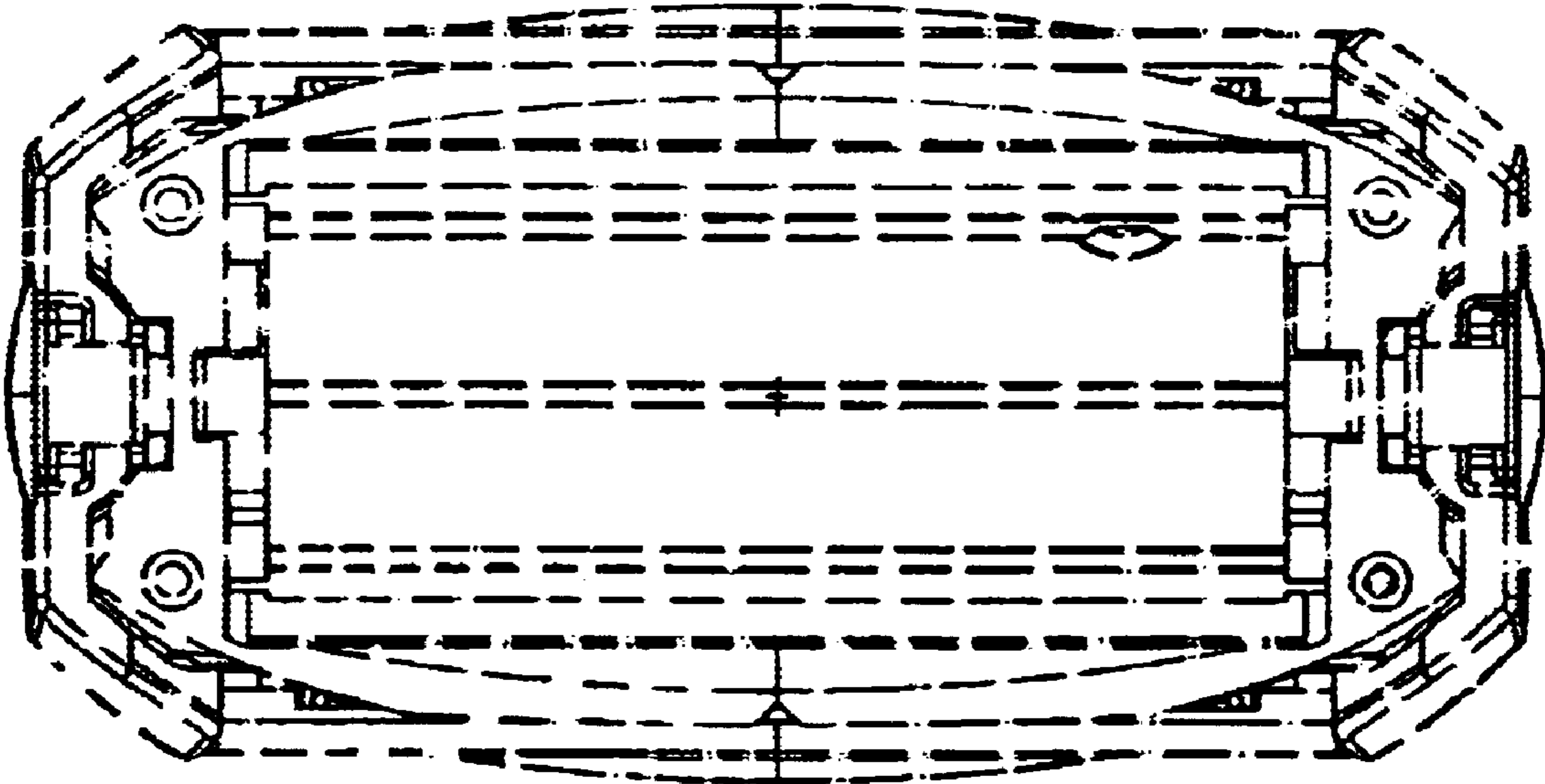

FIG. 5