

US00D508890S

(12) **United States Design Patent**
Sugitani et al.

(10) **Patent No.:** **US D508,890 S**
(45) **Date of Patent:** **** Aug. 30, 2005**

(54) **AUTOMOBILE TIRE TREAD**

(75) Inventors: **Kenichiro Sugitani**, Kanagawa-ken (JP); **Yukihiko Ohki**, Kanagawa-ken (JP); **Hirohisa Hazama**, Kanagawa-ken (JP); **Kenichiro Endo**, Tokyo (JP)

(73) Assignee: **The Yokohama Rubber Co., Ltd.**, Tokyo (JP)

(**) Term: **14 Years**

(21) Appl. No.: **29/200,691**

(22) Filed: **Mar. 4, 2004**

(30) **Foreign Application Priority Data**

Sep. 11, 2003 (JP) 2003-026611

(51) **LOC (8) Cl.** **12-15**

(52) **U.S. Cl.** **D12/518; D12/524**

(58) **Field of Search** **D12/519, 521-524, D12/551, 553-556, 564-565; 152/209.1, 209.9, 209.13, 209.18, 209.25, 209.28**

(56) **References Cited**

U.S. PATENT DOCUMENTS

- D460,402 S * 7/2002 Ishida et al. D12/523
- D467,535 S * 12/2002 Ishida et al. D12/519
- D490,045 S * 5/2004 Delu et al. D12/519

* cited by examiner

Primary Examiner—Robert M. Spear
(74) *Attorney, Agent, or Firm*—Rader, Fishman & Grauer PLLC

(57) **CLAIM**

The ornamental design for automobile tire tread, as shown and described.

DESCRIPTION

FIG. 1 is a front view of an automobile tire tread, showing the new design, a top plan view thereof and a bottom plan view thereof appearing the same as the front view;
 FIG. 2 is a rear view of the automobile tire tread;
 FIG. 3 is a right side view of the automobile tire tread;
 FIG. 4 is a left side view of the automobile tire tread;
 FIG. 5 is a fragmentary front view, showing in enlargement the portion of 5—5 in FIG. 1;
 FIG. 6 is a cross-sectional view, taken along lines 6—6 and in the direction of arrows in FIG. 5;
 FIG. 7 is a right perspective view of the automobile tire tread; and,
 FIG. 8 is a left perspective view of the automobile tire tread. The even broken lines in the drawings represent environmental structure only and form no part of the claimed design. The dot-dash broken lines define the boundaries but form no part of the claimed design.

1 Claim, 4 Drawing Sheets

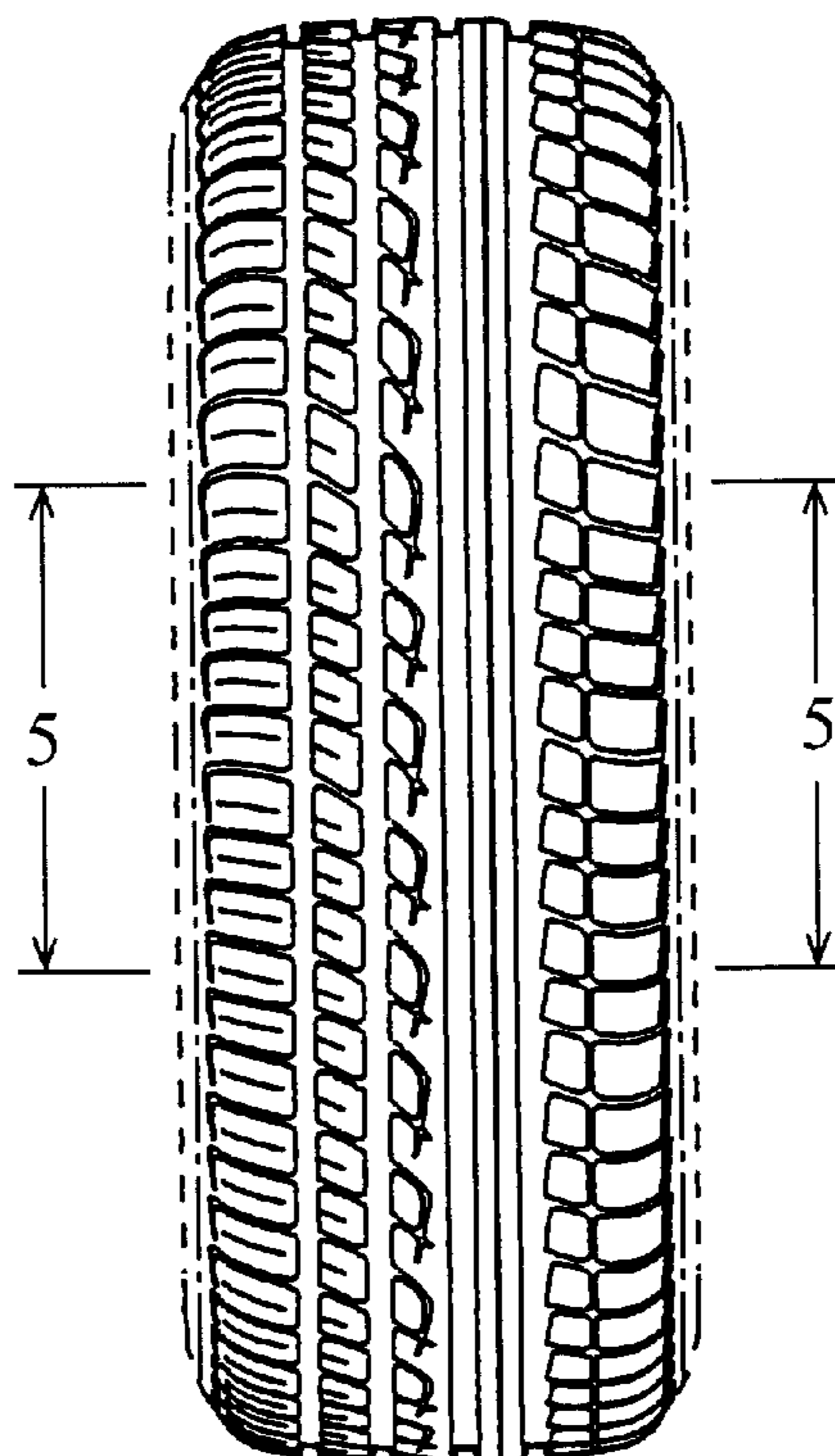

Fig.1

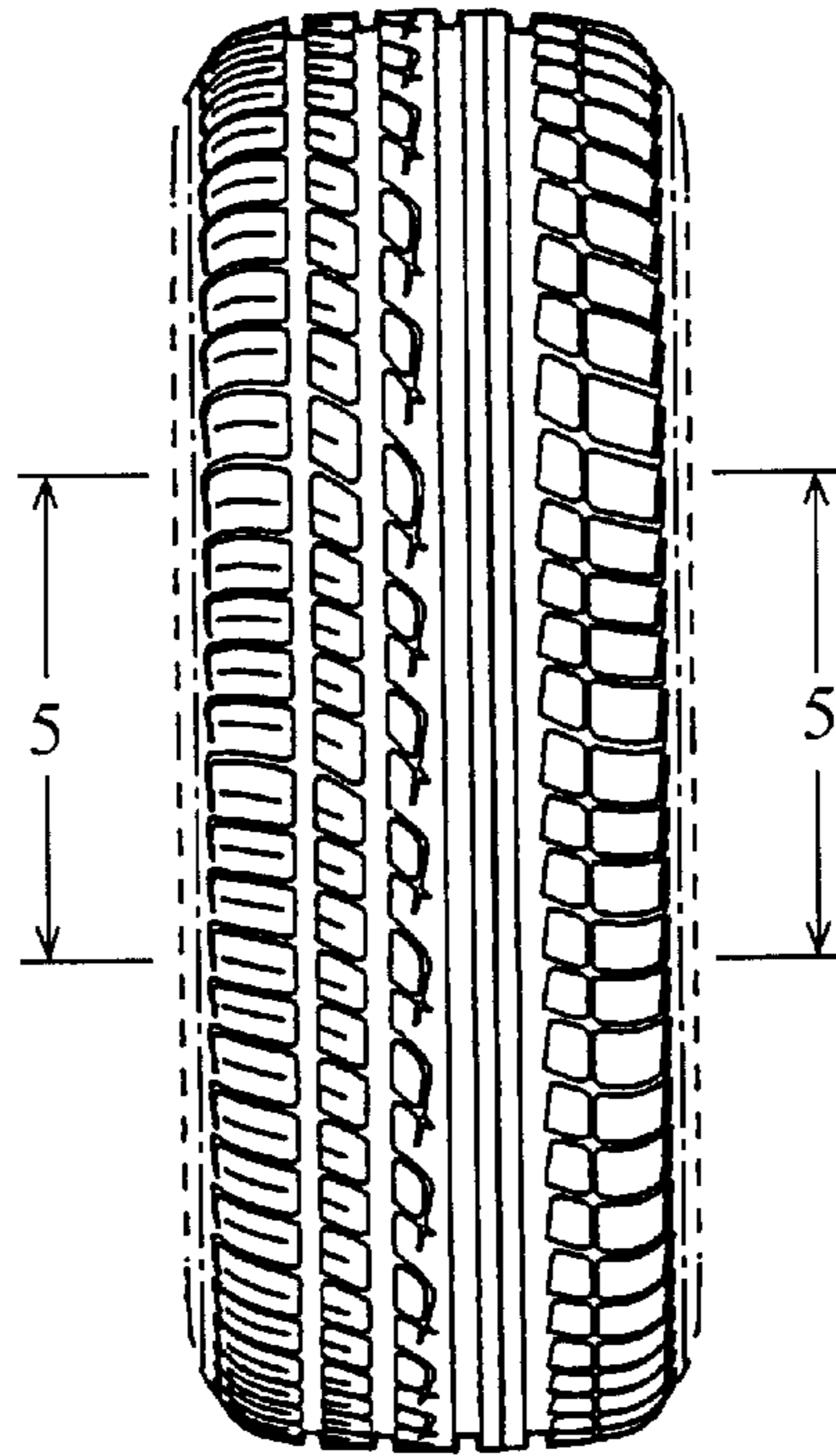

Fig.2

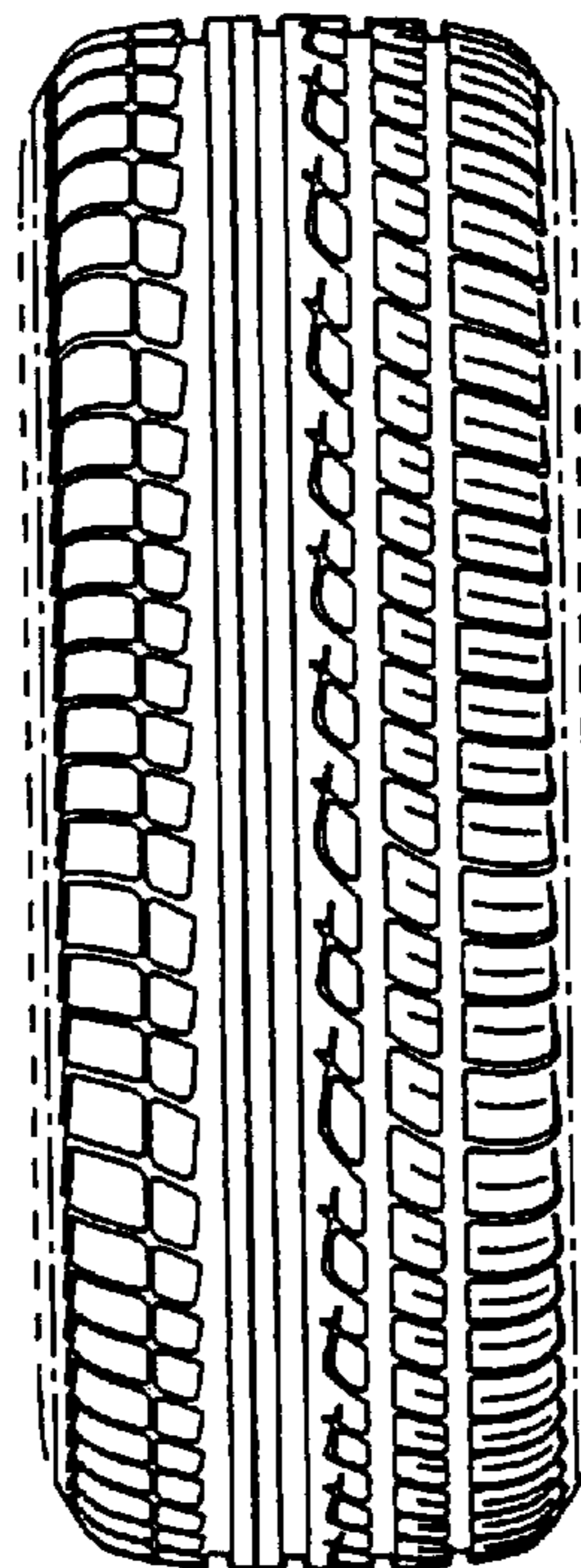

Fig.3

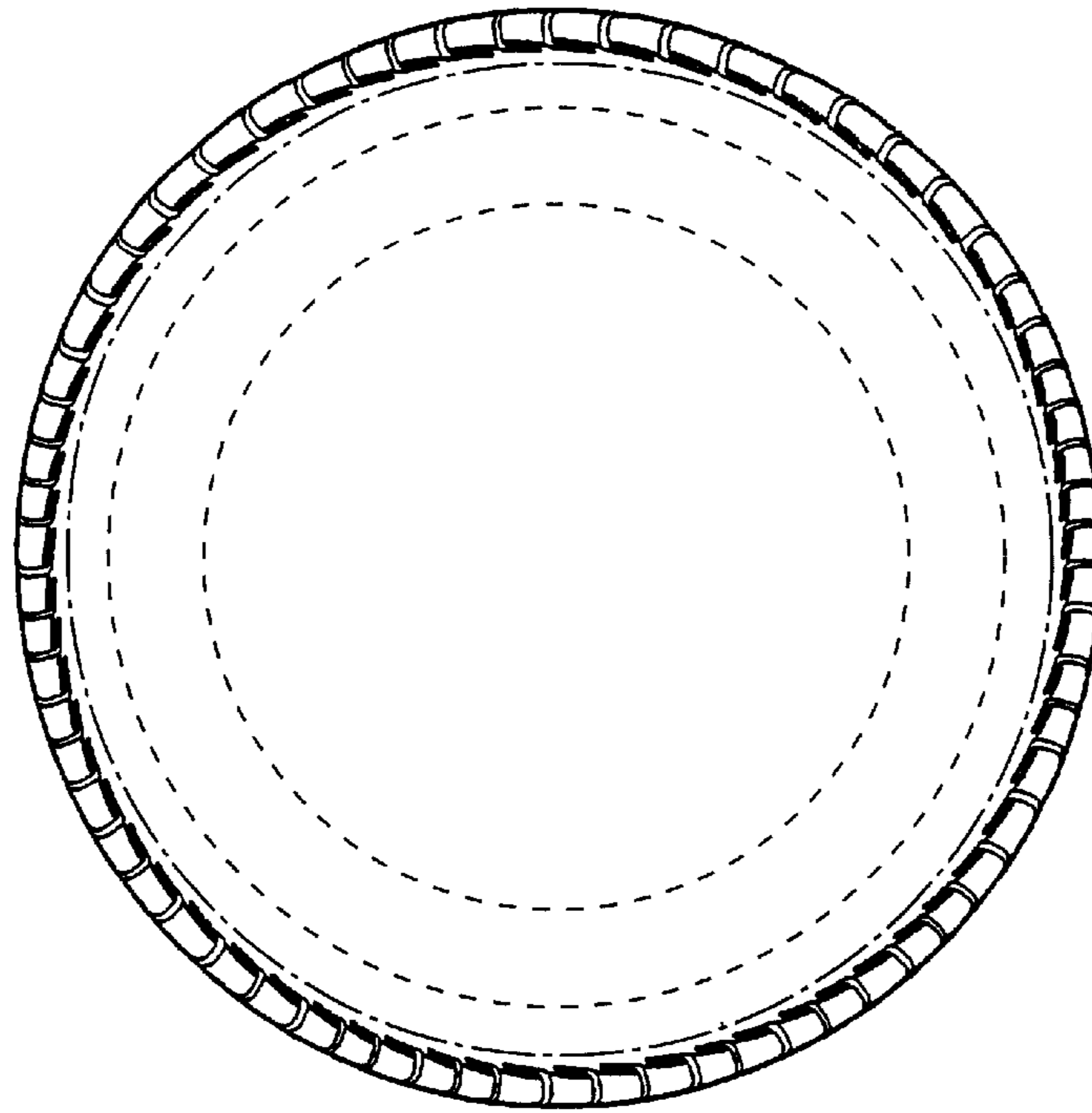

Fig.4

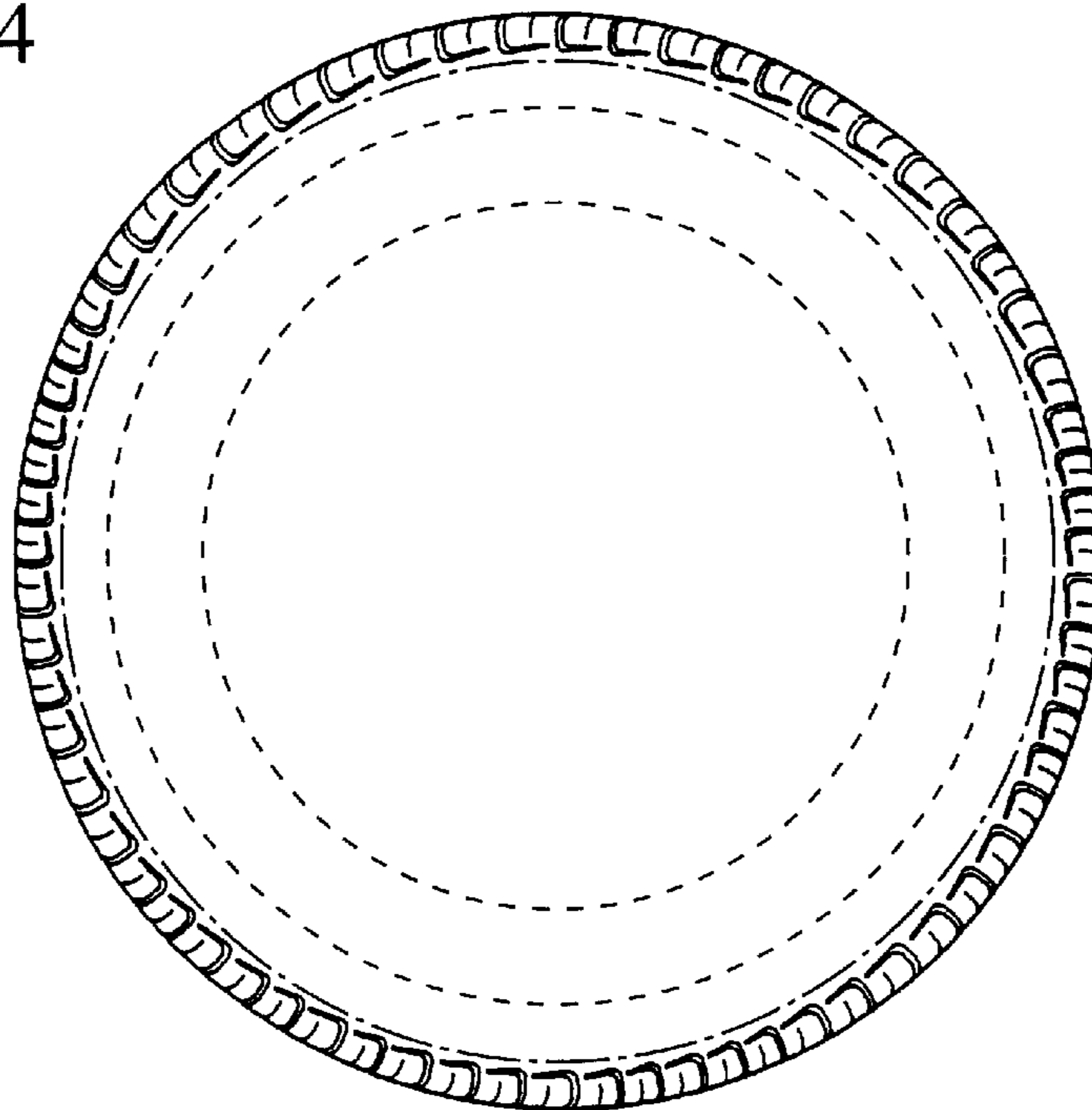

Fig.5

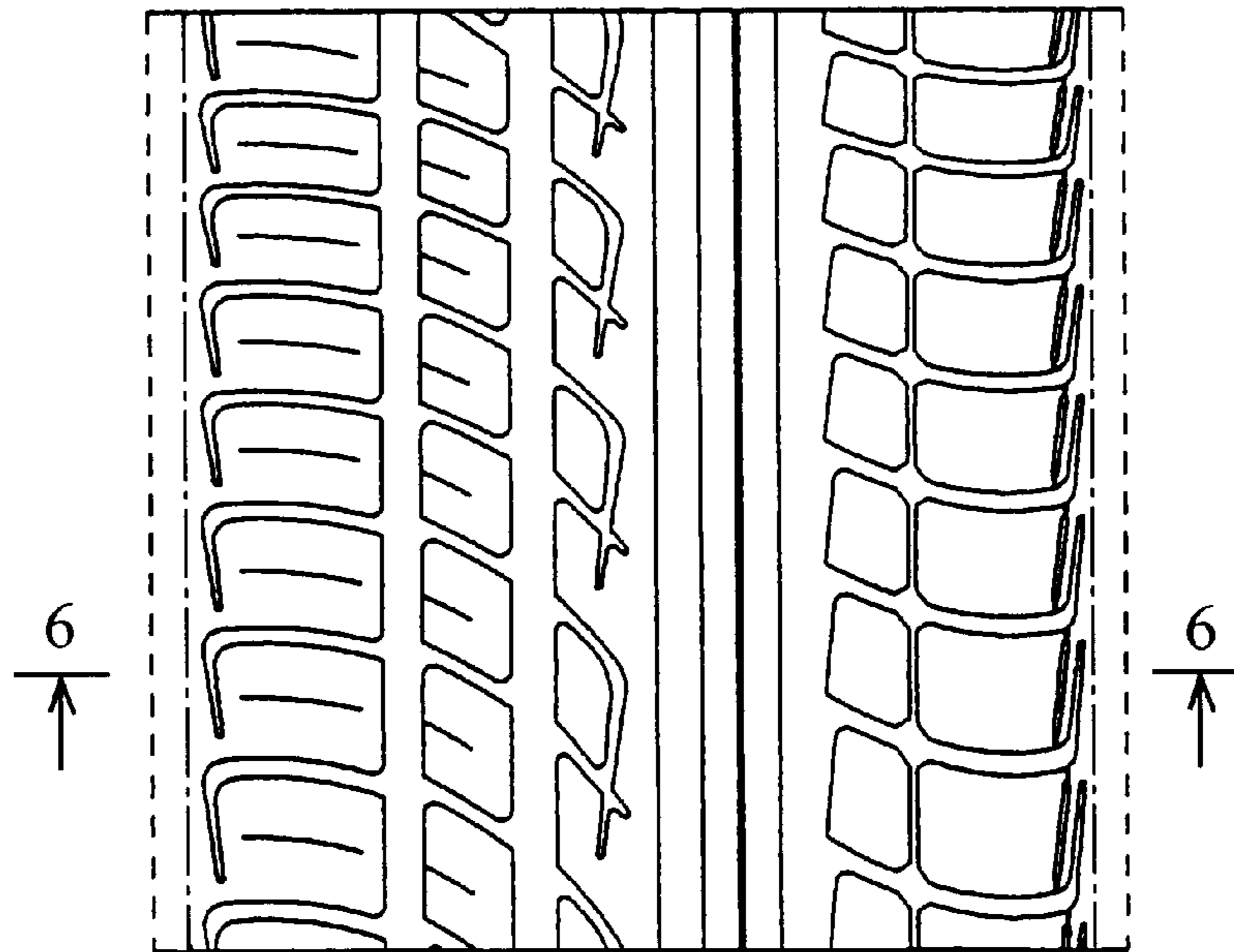

Fig.6

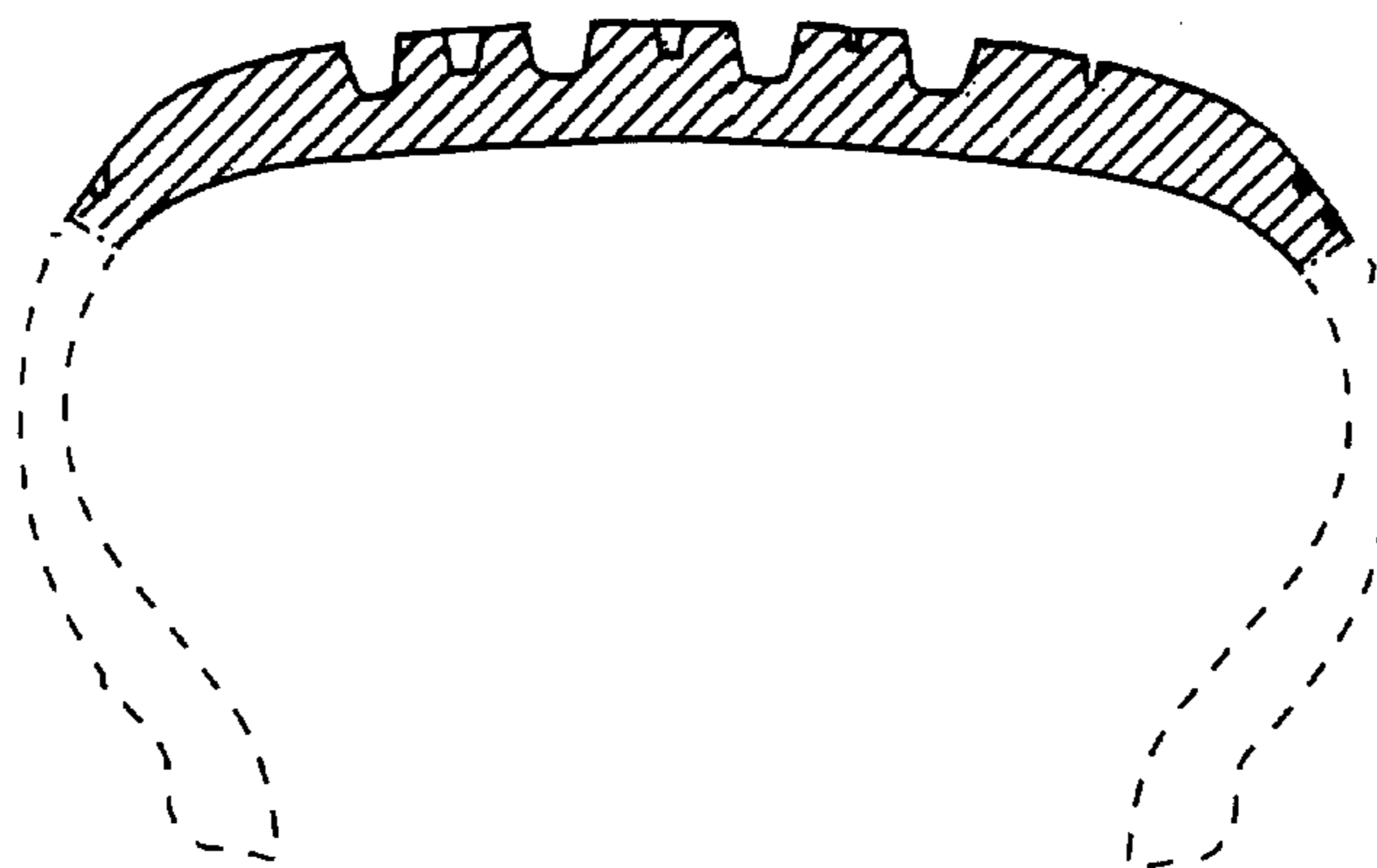

Fig.7

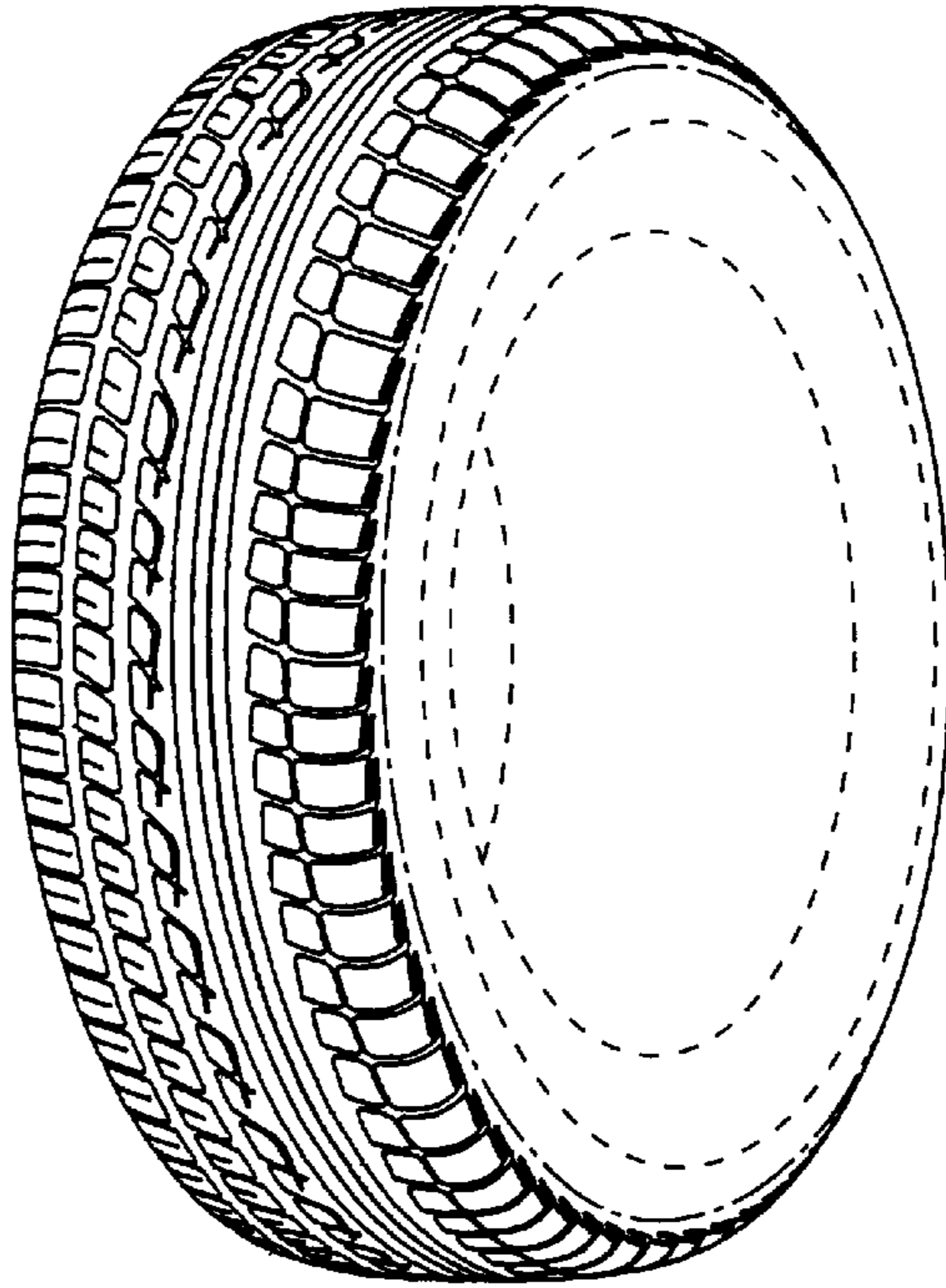

Fig.8

