

US00D508842S

(12) **United States Design Patent** (10) **Patent No.:** **US D508,842 S**  
**Paolini** (45) **Date of Patent:** **\*\* Aug. 30, 2005**

(54) **CLIP**  
 (75) **Inventor:** **Inge Paolini**, 208 Golden Trout Way,  
 Bozeman, MT (US) 59715  
 (73) **Assignee:** **Inge Paolini**, Bozeman, MT (US)  
 (\*\*) **Term:** **14 Years**

D379,509 S 5/1997 Macko  
 5,703,330 A 12/1997 Kujawski  
 5,795,335 A 8/1998 Zinreich  
 5,876,371 A 3/1999 Yokoyama et al.  
 5,974,708 A 11/1999 Webb et al.  
 D421,318 S \* 2/2000 O'Brien et al. .... D26/138  
 6,109,569 A 8/2000 Sakaida  
 D440,005 S \* 4/2001 Blanton ..... D26/138  
 6,408,492 B1 \* 6/2002 Sparks et al. .... 24/336  
 6,458,104 B2 10/2002 Gautsche

(21) **Appl. No.:** **29/198,850**  
 (22) **Filed:** **Feb. 5, 2004**

\* cited by examiner

(51) **LOC (8) Cl.** ..... **08-08**  
 (52) **U.S. Cl.** ..... **D8/395; D8/396**  
 (58) **Field of Search** ..... D8/356, 371, 394-396;  
 248/72.2, 215, 227.1, 49, 300, 301, 316.7,  
 51, 489; 24/22, 67 R, 20 S, 115 R, 546,  
 563, 343

*Primary Examiner*—Louis S. Zarfaz  
*Assistant Examiner*—John Windmuller  
 (74) *Attorney, Agent, or Firm*—Inge Paolini

(57) **CLAIM**

The ornamental design for a clip, as shown and described.

**DESCRIPTION**

(56) **References Cited**  
 U.S. PATENT DOCUMENTS

432,305 A	7/1890	Foley	
2,902,821 A	9/1959	Kelly	
2,997,531 A	8/1961	Oldham et al.	
3,696,920 A	10/1972	Lahay	
D235,850 S	7/1975	Diforte	
3,894,706 A	7/1975	Mizusawa	
4,715,571 A	12/1987	Soltow et al.	
D298,355 S	11/1988	Young	
4,971,271 A	11/1990	Sularz	
4,988,062 A	1/1991	London	
4,999,885 A	3/1991	Lee	
5,005,793 A	4/1991	Shillington	
5,027,478 A	* 7/1991	Suhr	24/16 R
5,224,674 A	7/1993	Simons	
5,289,961 A	3/1994	Levitt et al.	
D347,164 S	5/1994	Wodka	
5,389,082 A	2/1995	Baugues et al.	
5,544,783 A	* 8/1996	Conigliaro	220/735
D375,890 S	* 11/1996	Takai	D8/380
5,624,403 A	4/1997	Jaquith	

FIG. 1 is a perspective view of a first embodiment of a clip showing my new design;  
 FIG. 2 is a front view, the opposite side being identical, thereof;  
 FIG. 3 is a top view thereof;  
 FIG. 4 is a left side thereof;  
 FIG. 5 is a right side view thereof;  
 FIG. 6 is a perspective view of a second embodiment of a clip showing my new design;  
 FIG. 7 is a front view thereof, the rear view being a mirror image thereof;  
 FIG. 8 is a top view thereof;  
 FIG. 9 is a left side view thereof; and,  
 FIG. 10 is a right side view thereof.  
 In FIGS. 6-10 the areas including various degrees of stipple shading indicate different hues of color.  
 In FIGS. 6-10 the, dash lines used are shown for illustrative purposes only to delineate color change and are no part of the claimed design.

**1 Claim, 6 Drawing Sheets**

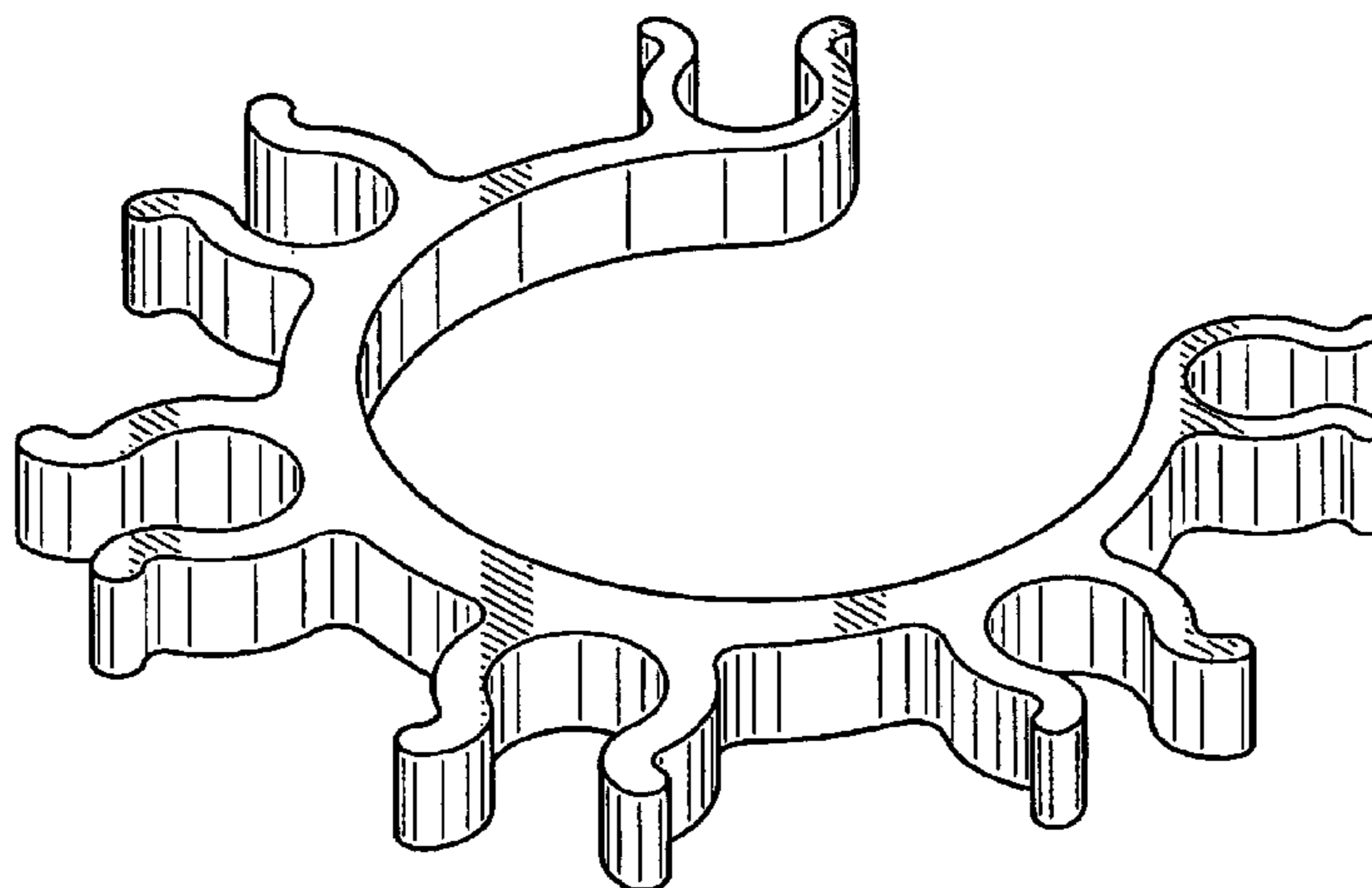

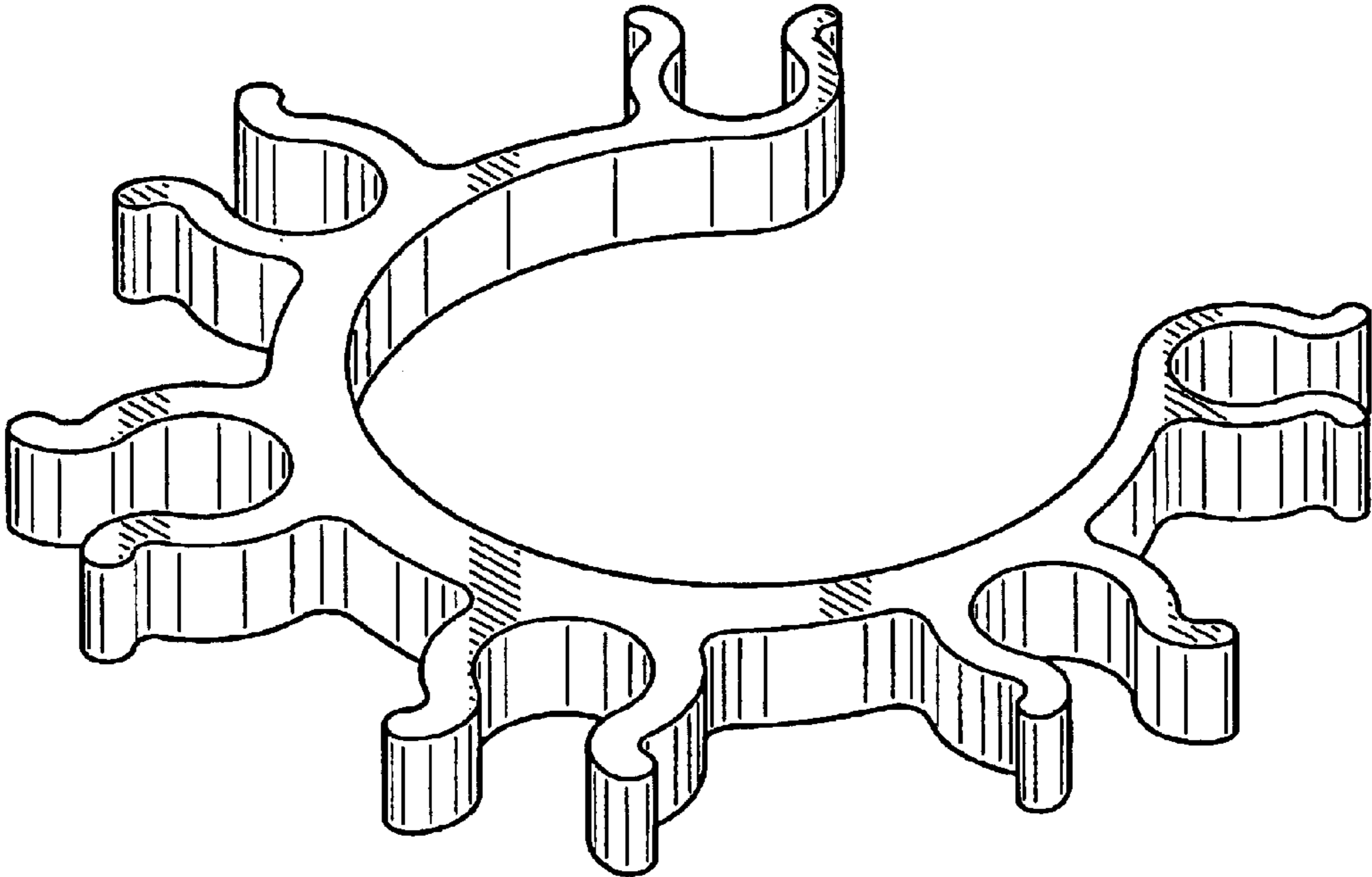

FIG. 1

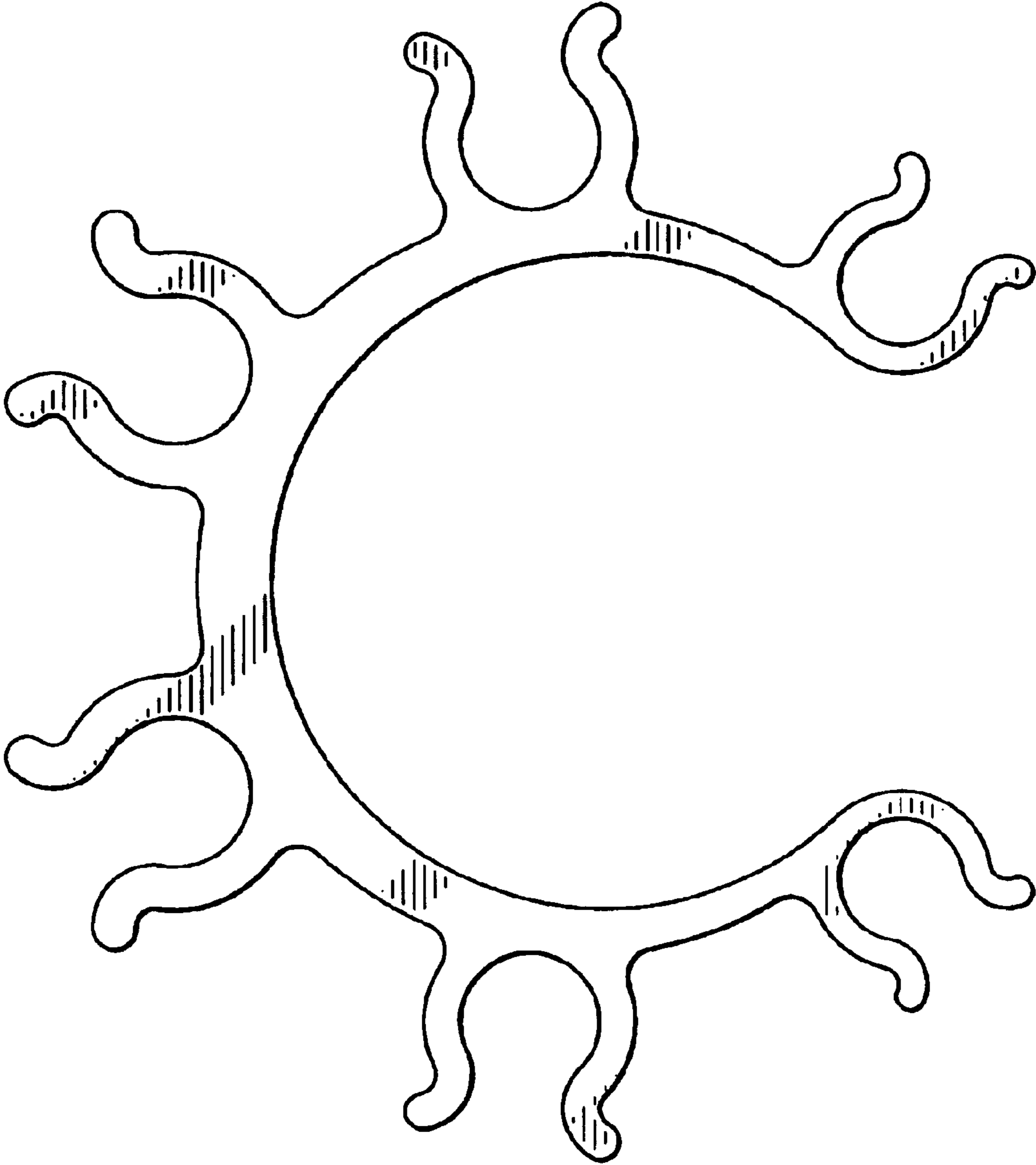

FIG. 2



FIG. 3

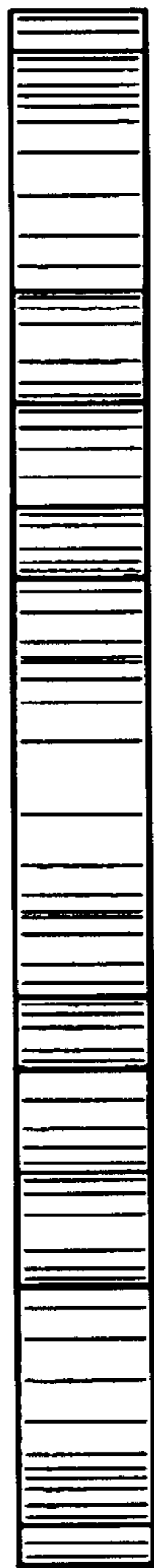

FIG. 4



FIG. 5

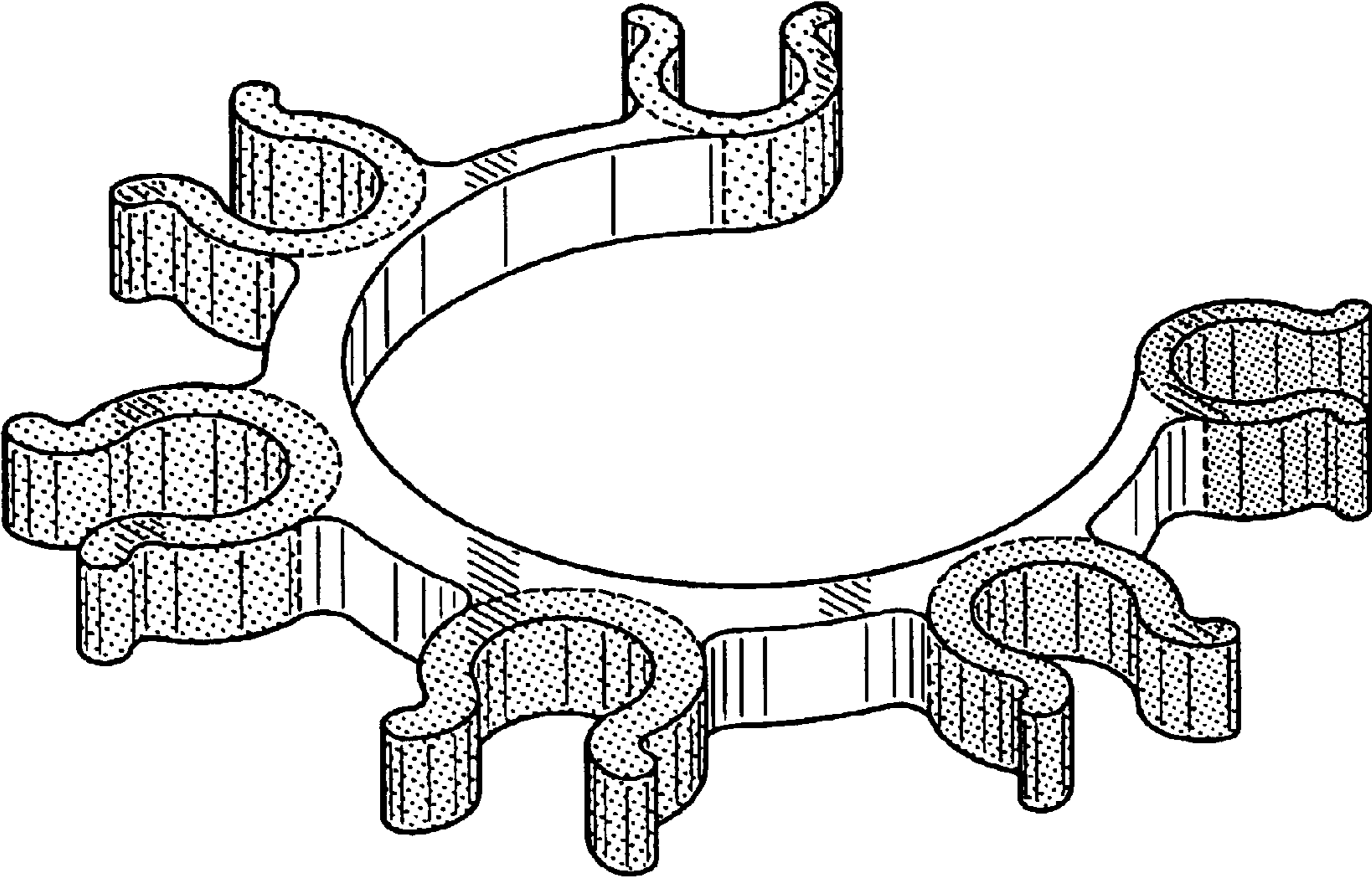

FIG. 6

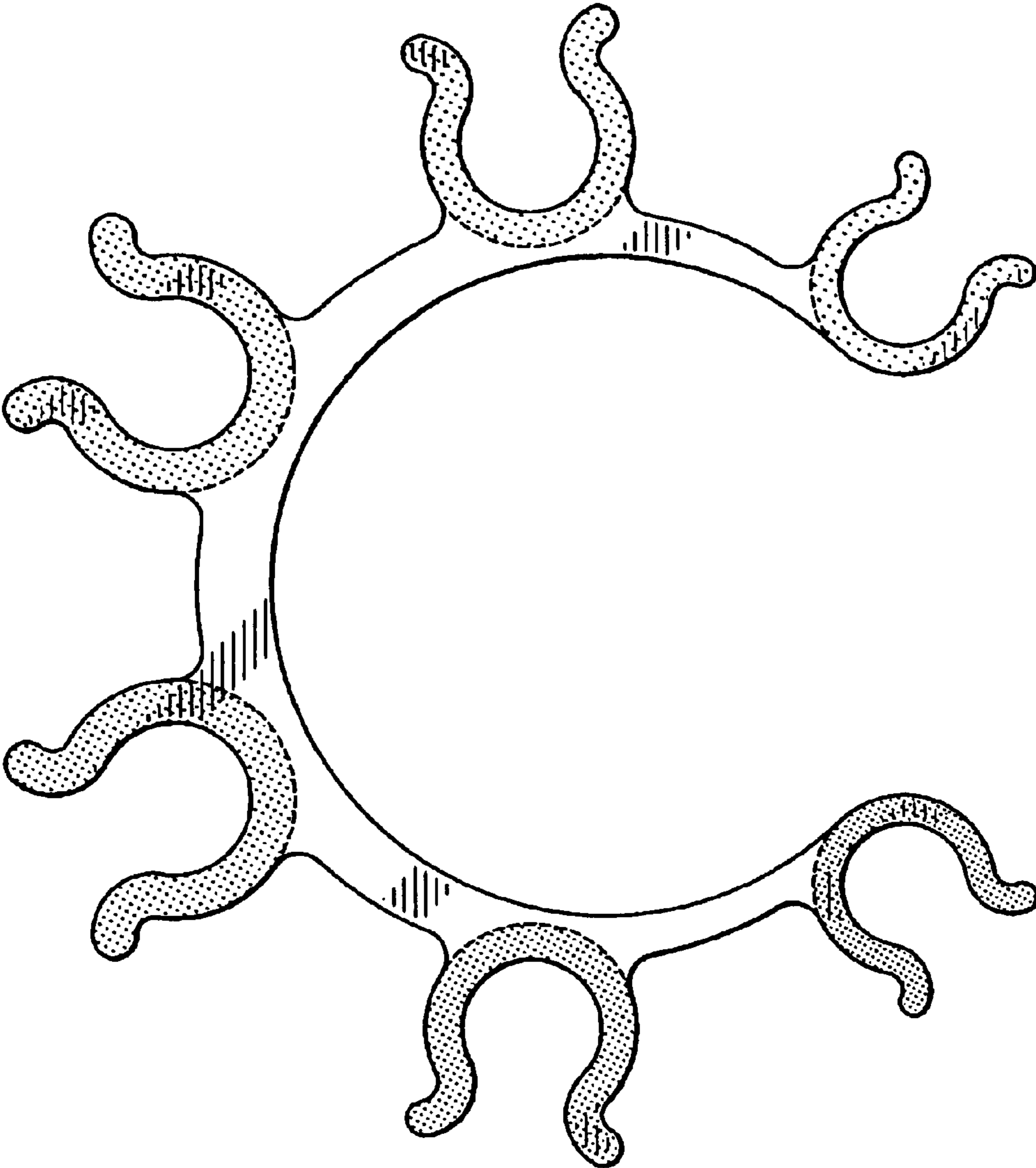

FIG. 7



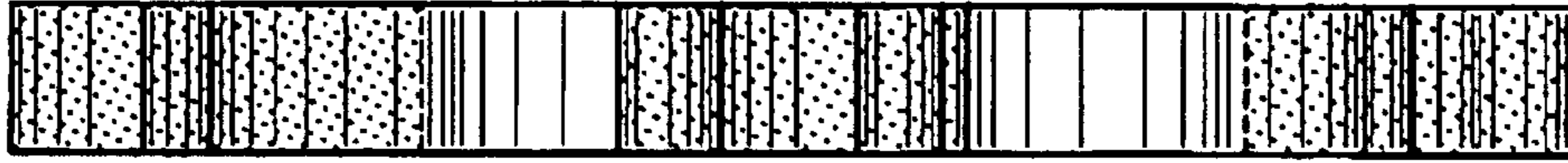

FIG. 8

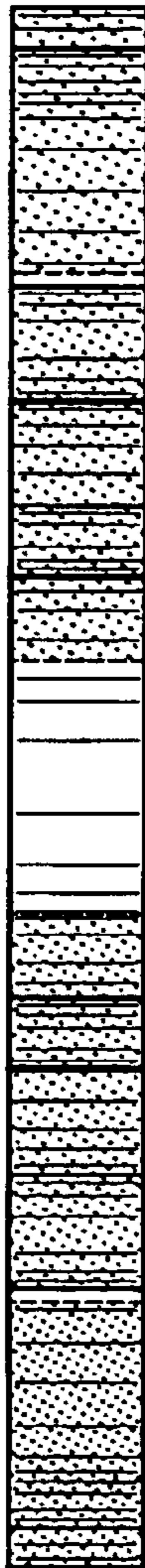

FIG. 9

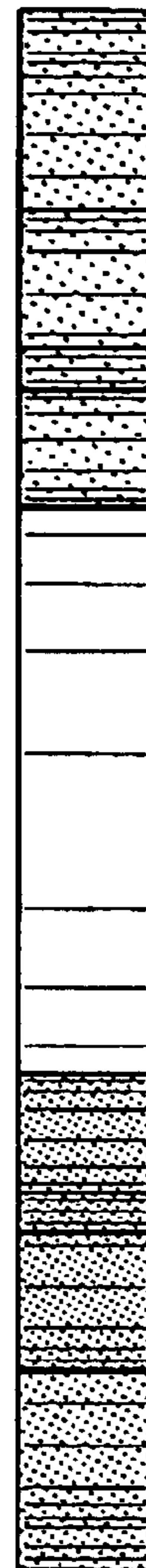

FIG. 10