

US00D508764S

(12) **United States Design Patent**
Sonnergren

(10) **Patent No.:** **US D508,764 S**

(45) **Date of Patent:** **** Aug. 30, 2005**

- (54) **FOOTWEAR SOLE**
- (75) **Inventor:** **Trond Sonnergren, Milan (IT)**
- (73) **Assignee:** **Wolverine World Wide, Inc.,
Rockford, MI (US)**
- (**) **Term:** **14 Years**

- D474,878 S * 5/2003 Matis D2/953
- D475,182 S * 6/2003 Matis D2/956
- D487,612 S * 3/2004 Matis D2/951
- D498,350 S * 11/2004 Recchi D2/956

- (21) **Appl. No.:** **29/206,490**
- (22) **Filed:** **Jun. 1, 2004**
- (51) **LOC (8) Cl.** **02-04**
- (52) **U.S. Cl.** **D2/956; D2/953; D2/954;
D2/955**
- (58) **Field of Search** **D2/902, 946-949,
D2/951-960; 36/3 B, 22 R, 24.5, 25 R,
28, 32 R, 34 R, 67 A, 59 C**

OTHER PUBLICATIONS

Merrell Fall 2001 Catalog, p 59.
Merrell Fall 2000 Catalog, p 27.
Hyttest Boots and Shoes 1998 Catalog, p 69.

* cited by examiner

Primary Examiner—Celia A. Murphy
(74) *Attorney, Agent, or Firm*—Warner Norcross & Judd

(56) **References Cited**

U.S. PATENT DOCUMENTS

- D351,055 S * 10/1994 Buck, IV D2/953
- D354,162 S * 1/1995 O'Rorke D2/954
- D374,337 S * 10/1996 Murai et al. D2/956
- D392,448 S * 3/1998 Backus D2/954
- D394,942 S * 6/1998 Campbell et al. D2/956
- D394,943 S * 6/1998 Campbell et al. D2/956
- D408,976 S * 5/1999 Shanks et al. D2/956
- D413,713 S * 9/1999 Hernandez D2/956
- D439,031 S * 3/2001 Matis et al. D2/959
- D441,944 S * 5/2001 Rogers D2/956
- D441,945 S * 5/2001 Della Valle D2/956
- D461,947 S * 8/2002 Merceron D2/956
- D463,097 S * 9/2002 Matis et al. D2/956
- D467,711 S * 12/2002 Chen D2/956
- D468,081 S * 1/2003 Recchi et al. D2/954

(57) **CLAIM**

The ornamental design for footwear sole, as shown and described.

DESCRIPTION

FIG. 1 is a perspective view of a footwear sole embodying my new design;
FIG. 2 is a bottom view thereof;
FIG. 3 is a right side view thereof;
FIG. 4 is a left side view thereof;
FIG. 5 is a front view thereof; and,
FIG. 6 is a rear view thereof.
FIGS. 1-6 show portions of an upper in broken lines. The upper is shown for environmental purposes and does not form any part of the claimed design.
The broken lines immediately adjacent to the solid lines, as well as the broken octagonal shape in FIGS. 1 and 2, represent the respective external and internal boundaries of the design. The broken lines form no part of the claim.

1 Claim, 4 Drawing Sheets

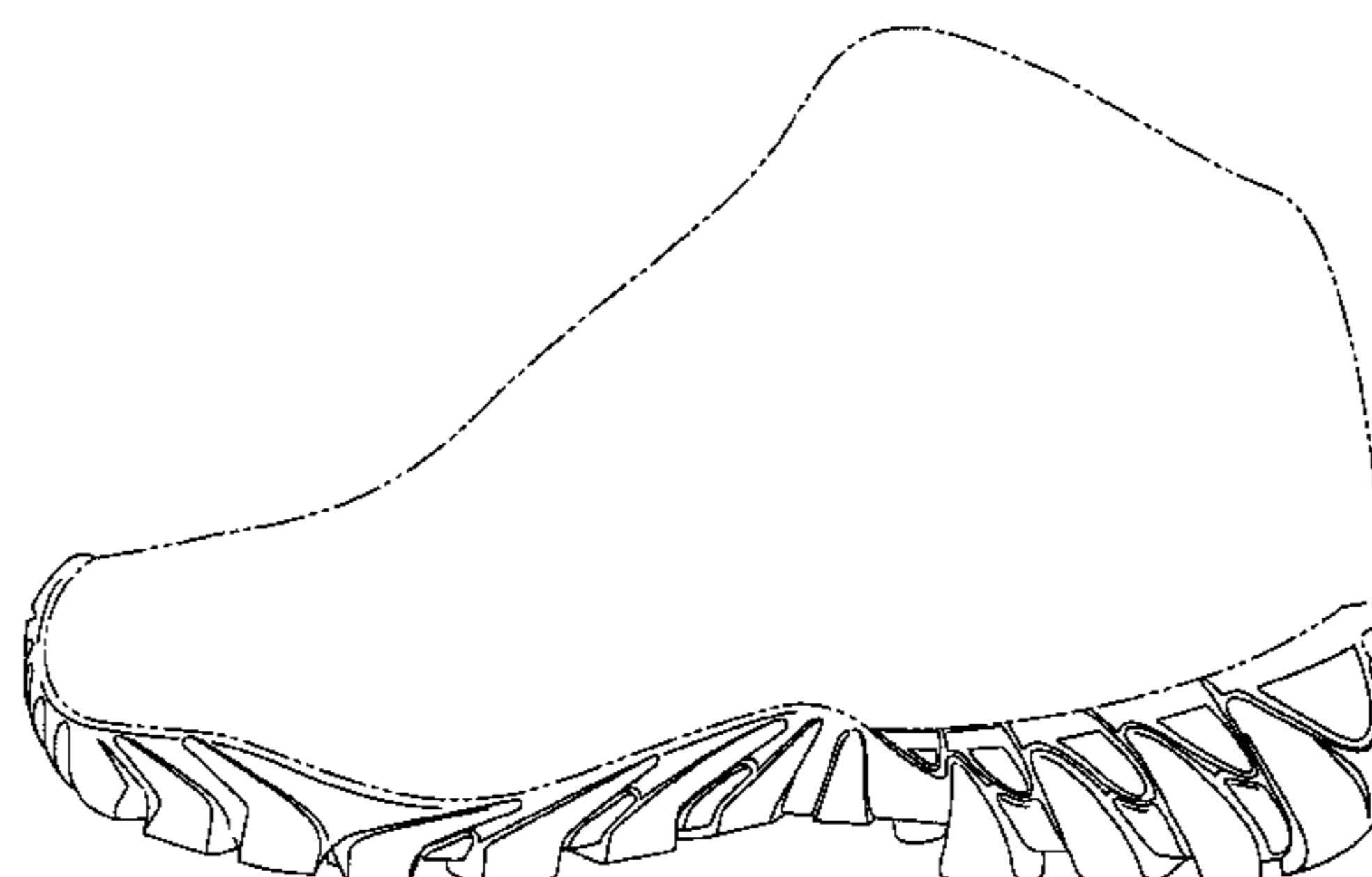
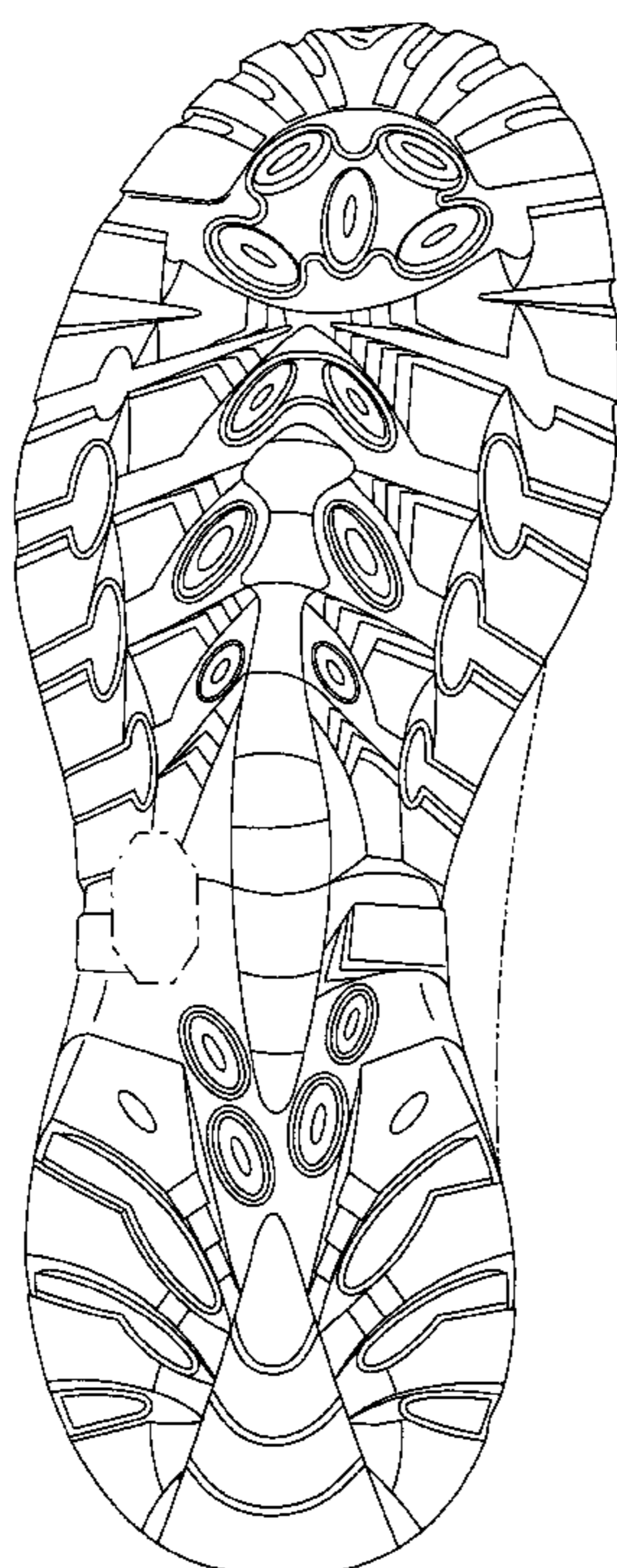

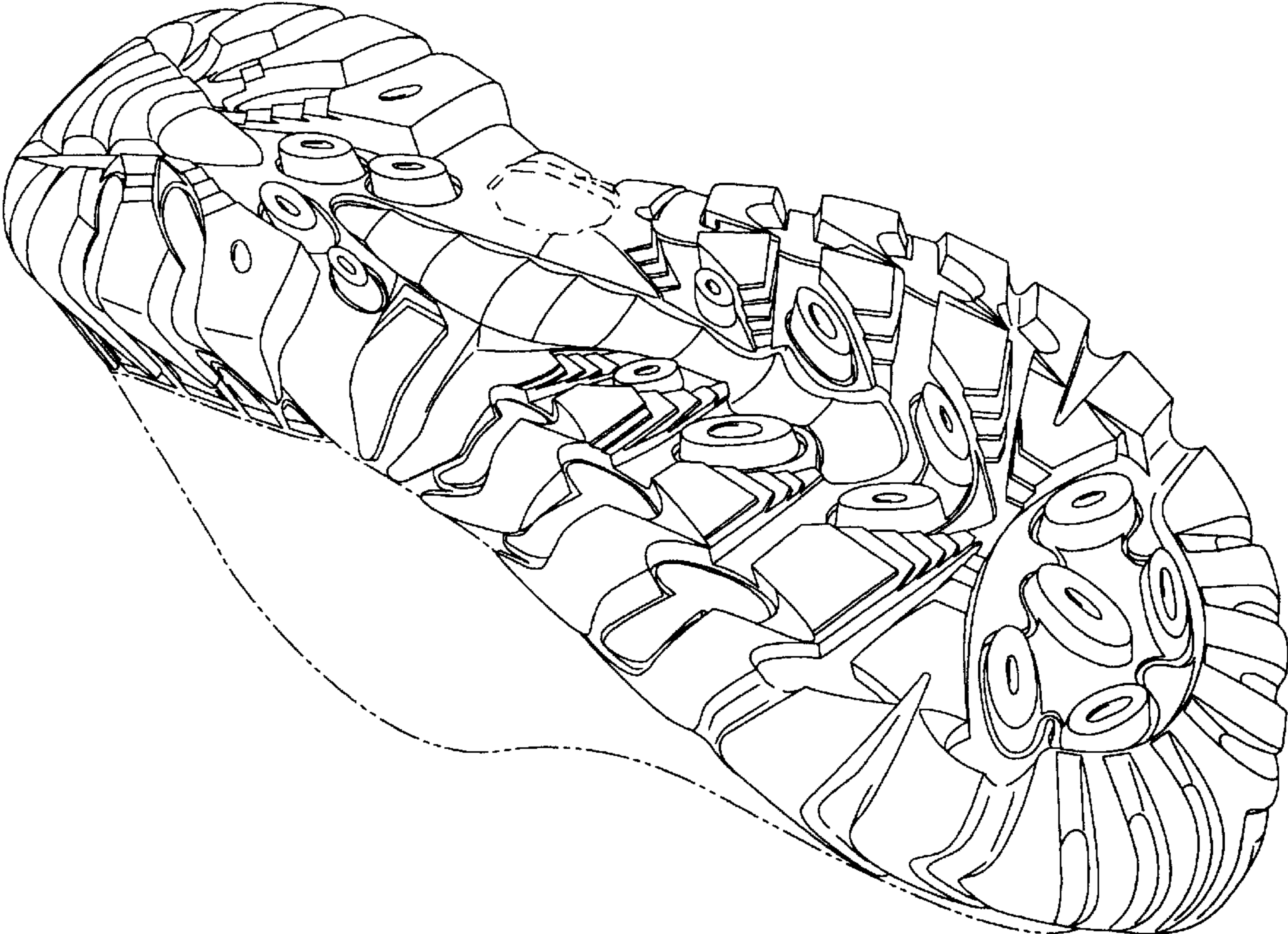

Fig. 1

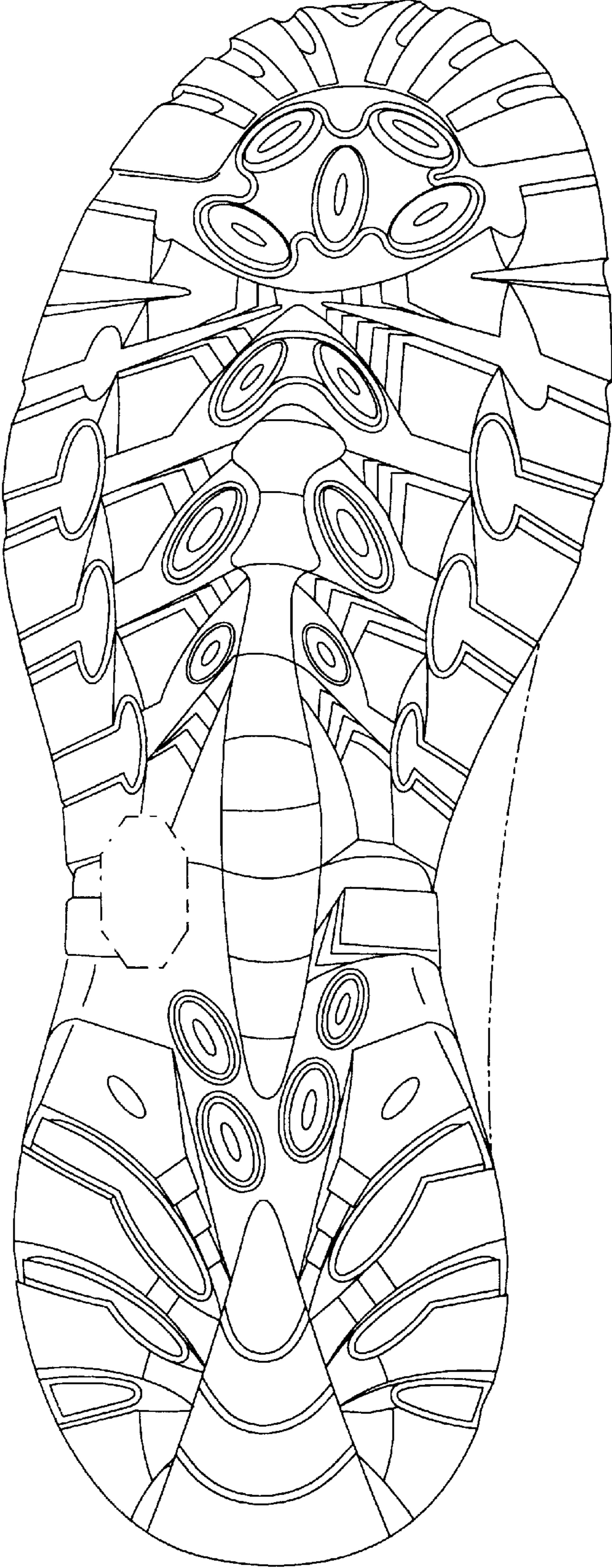

Fig. 2

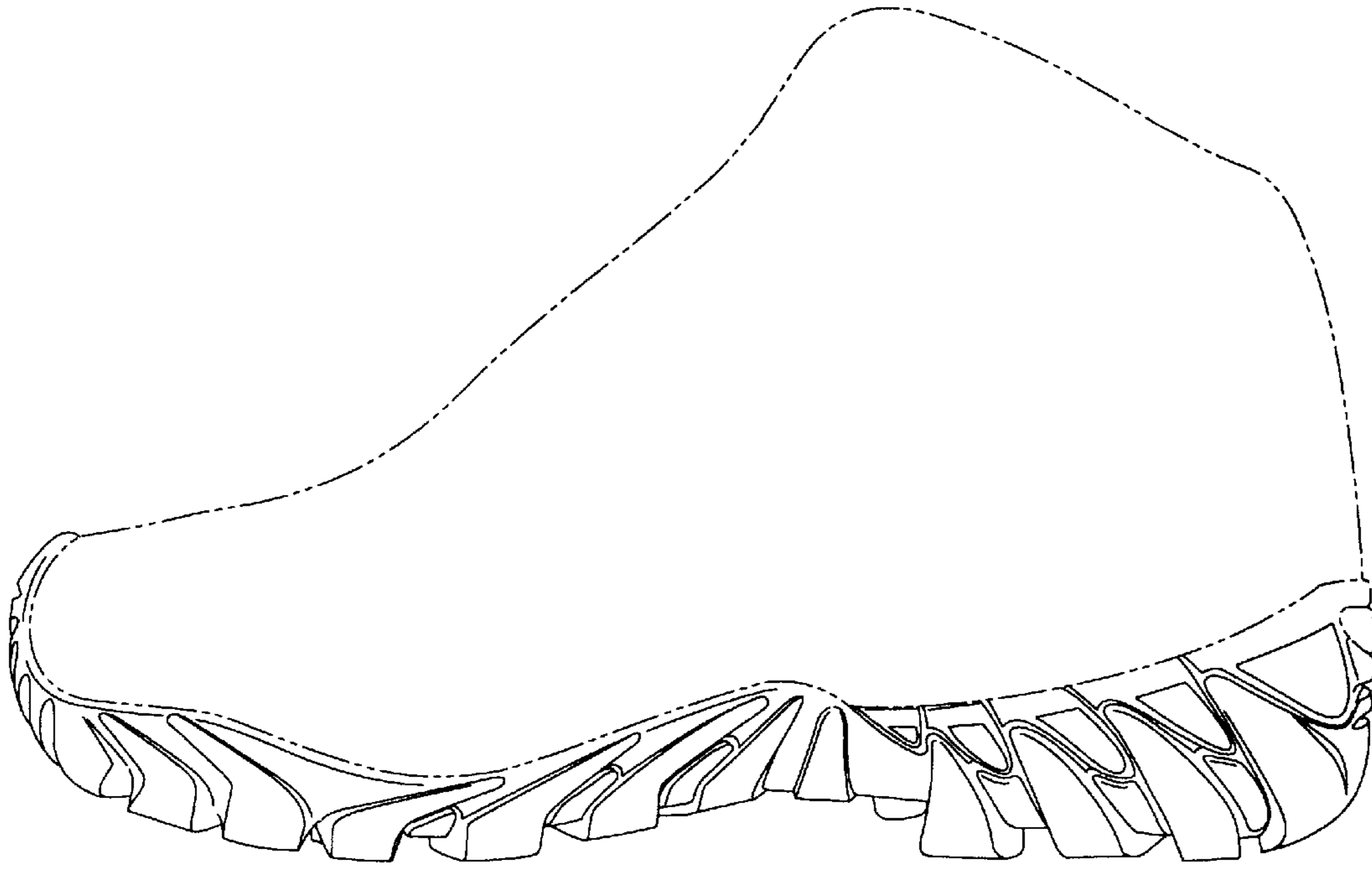

Fig. 3

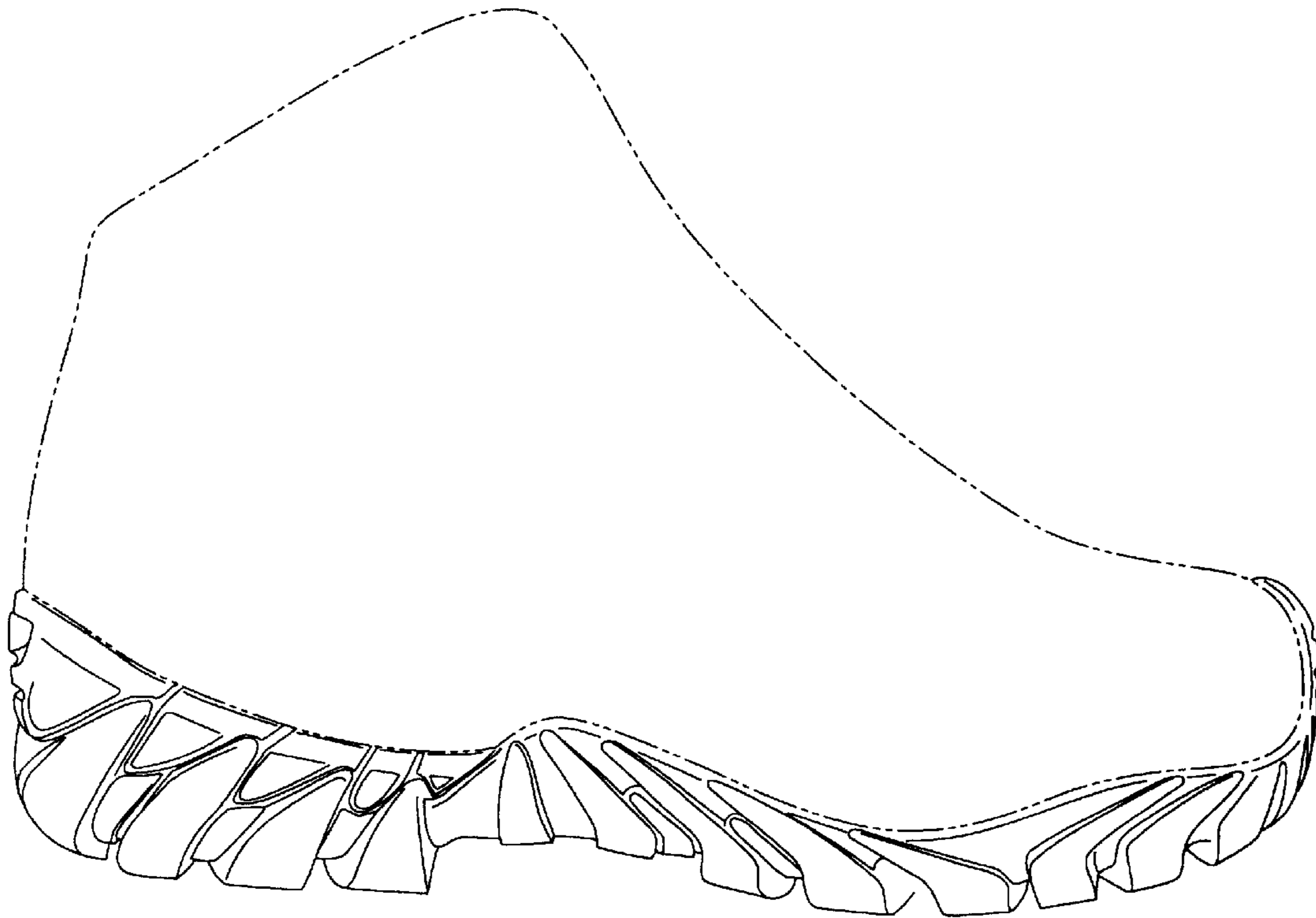

Fig. 4

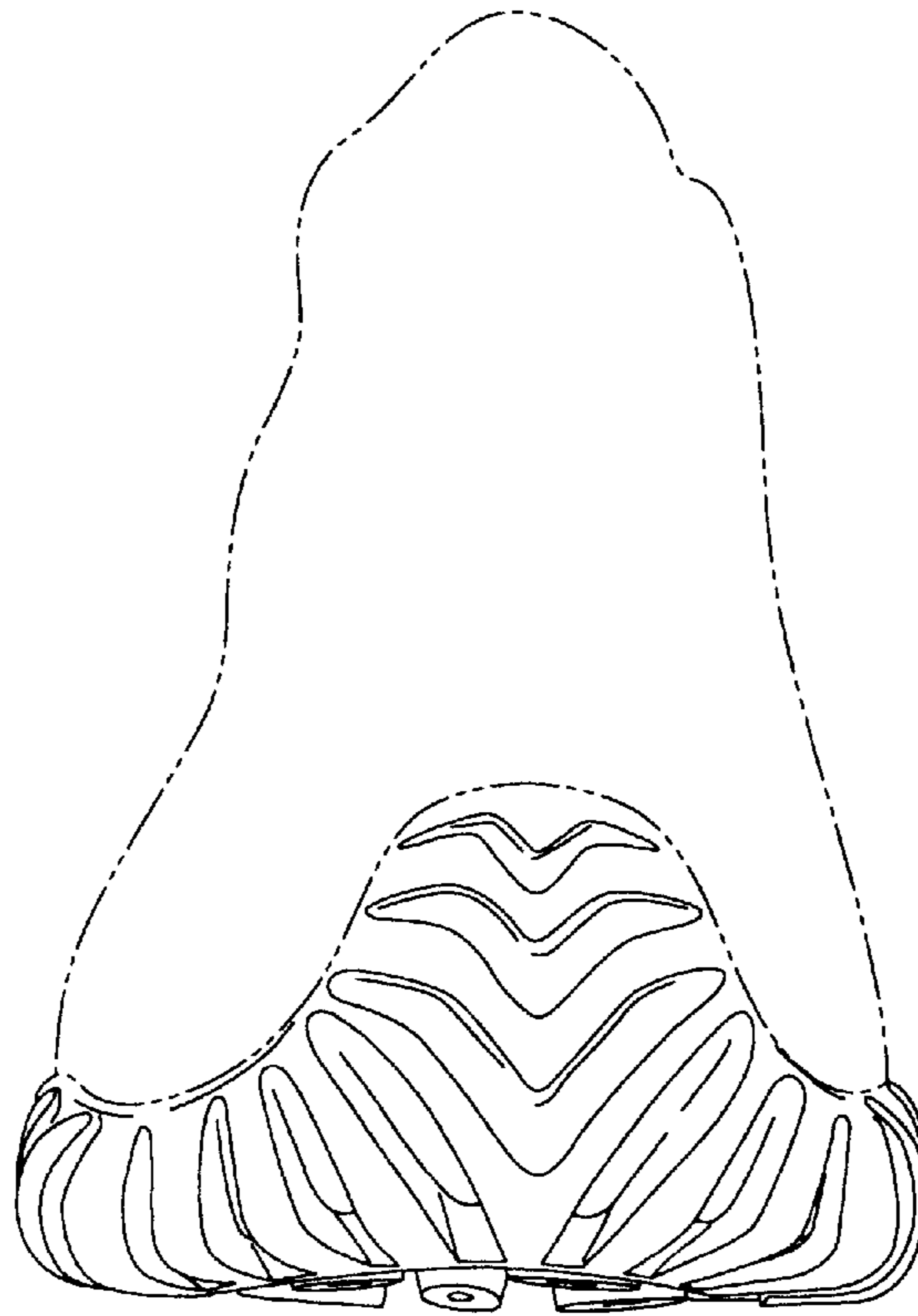

Fig. 5

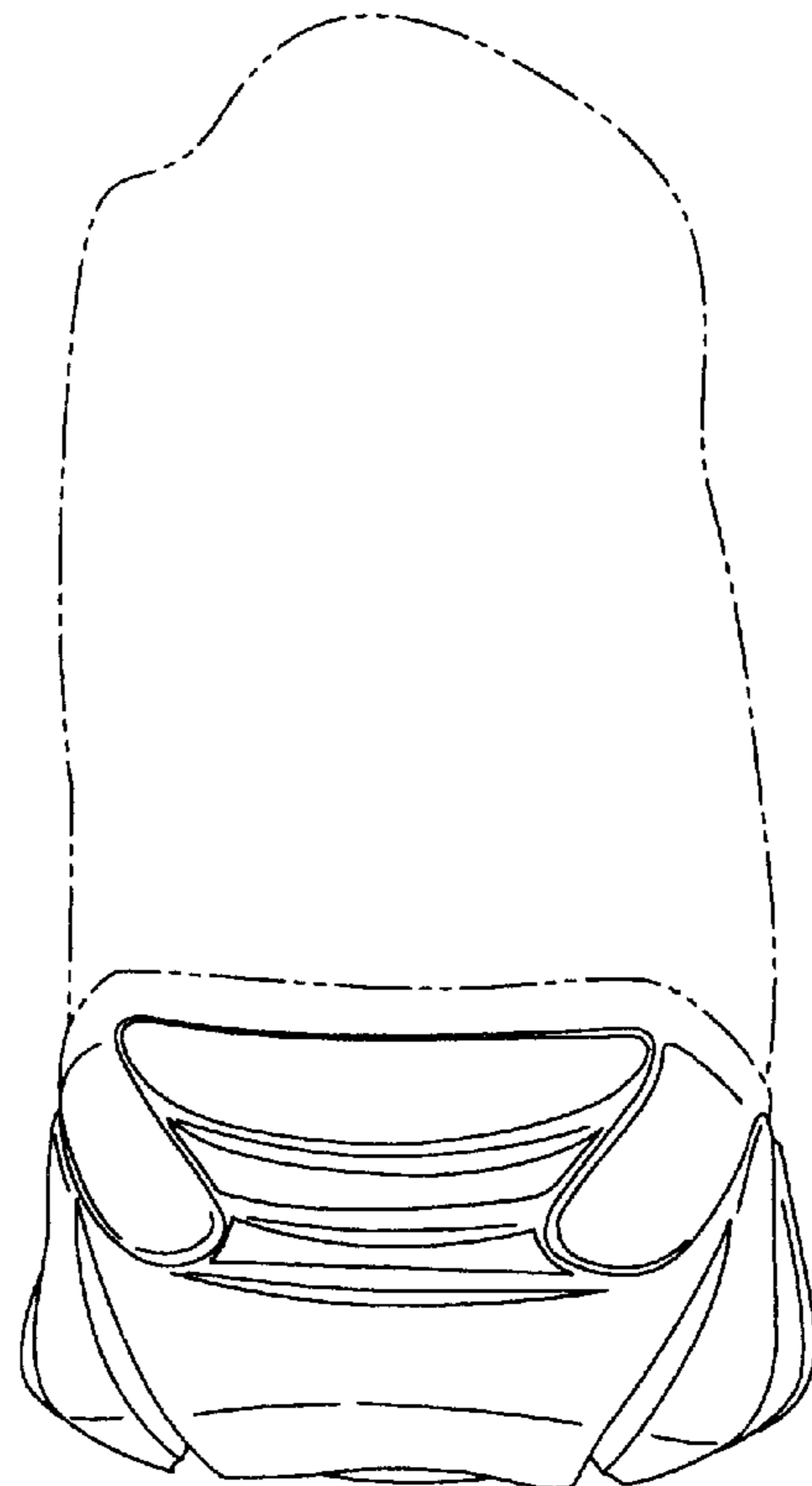

Fig. 6