



US00D508571S

(12) **United States Design Patent**
Weiser et al.

(10) **Patent No.: US D508,571 S**

(45) **Date of Patent: ** Aug. 16, 2005**

(54) **DECK CLAMPED STANDARD**
(75) Inventors: **Margaret Weiser**, Tarzana, CA (US);
Isaac Weiser, Tarzana, CA (US);
Charles Vanetian, Medway, MA (US)

5,813,163 A 9/1998 Dysarz 43/21.2
5,873,319 A 2/1999 Bentley 114/230
5,961,091 A 10/1999 Petryna et al. 248/523
5,967,075 A 10/1999 Johansen 114/230
D443,937 S * 6/2001 Prokop D25/133
6,386,608 B1 5/2002 Eister 294/62

(73) Assignee: **Exhart Environmental Systems, Inc.**,
Chatsworth, CA (US)

* cited by examiner

(**) Term: **14 Years**

Primary Examiner—Doris Clark

(74) *Attorney, Agent, or Firm*—Cislo & Thomas

(21) Appl. No.: **29/205,435**

(57) **CLAIM**

(22) Filed: **May 14, 2004**

I claim the ornamental design for a deck clamped standard,
as shown and described.

(51) **LOC (8) Cl.** **25-01**

(52) **U.S. Cl.** **D25/133**

(58) **Field of Search** D12/317, 318;
248/688, 507, 508, 237, 230.1, 500, 519,
539, 227.2, 228.1, 346.03; D8/394; D25/127,
134, 131, 132, 133

DESCRIPTION

FIG. 1. Is a perspective view of my deck clamped standard
design;

FIG. 2. Is a top view thereof

FIG. 3. Is a bottom view thereof;

FIG. 4. Is a front view thereof;

FIG. 5. Is a rear view thereof;

FIG. 6. Is a right side view thereof; and,

FIG. 7. Is a left side view thereof.

The broken line portions of the disclosure are for illustrative
purposes only and form no part of the claimed design.

The standard is broken near the end to indicate indefinite
length.

(56) **References Cited**

U.S. PATENT DOCUMENTS

3,693,807 A * 9/1972 Larson 211/163
4,235,409 A 11/1980 Cummings 248/538
4,297,963 A 11/1981 Beacom 114/230
5,120,016 A 6/1992 Dysarz 248/539
5,690,042 A 11/1997 Bentley 114/230
5,746,031 A * 5/1998 Burns 52/170

1 Claim, 7 Drawing Sheets

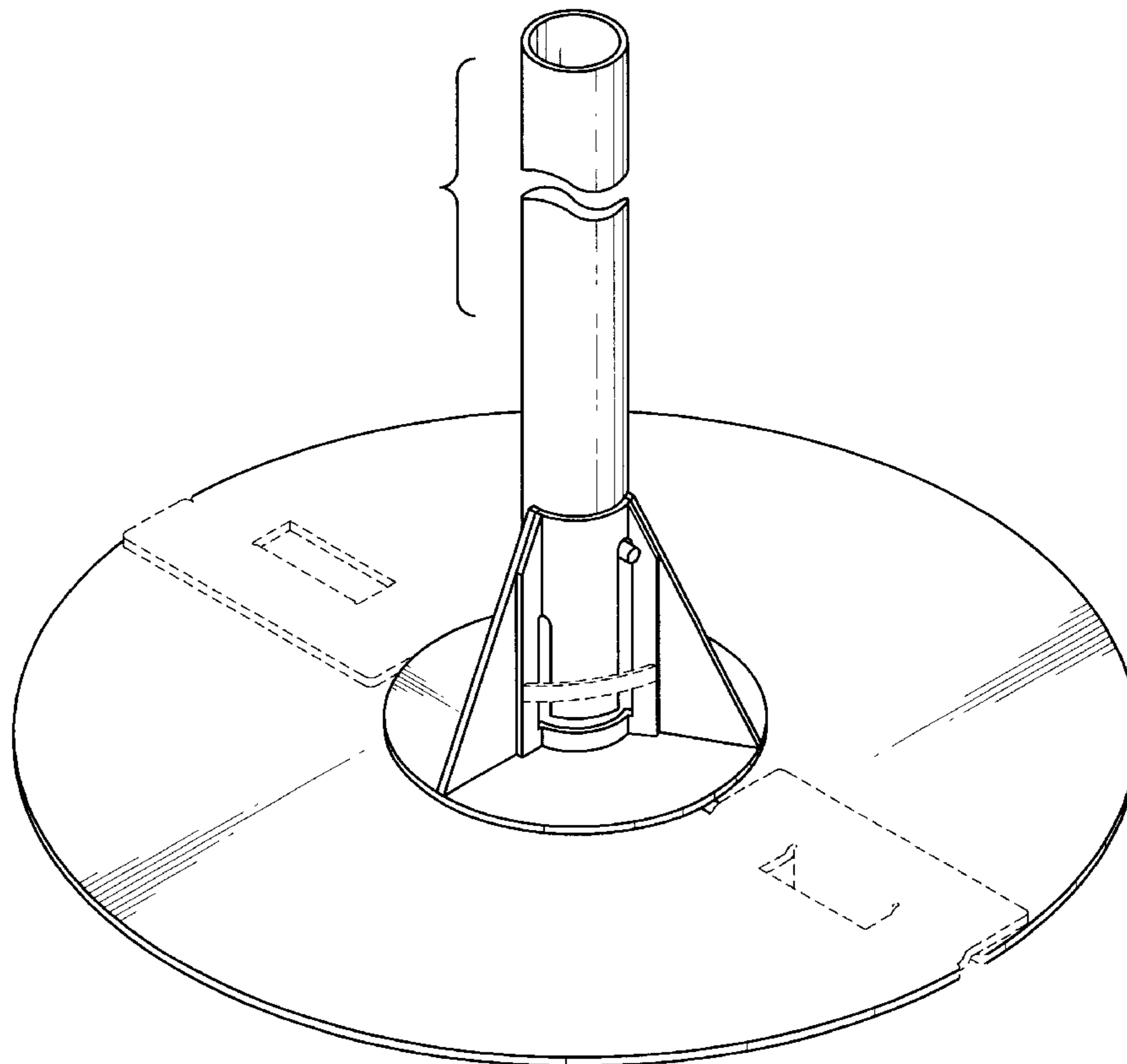

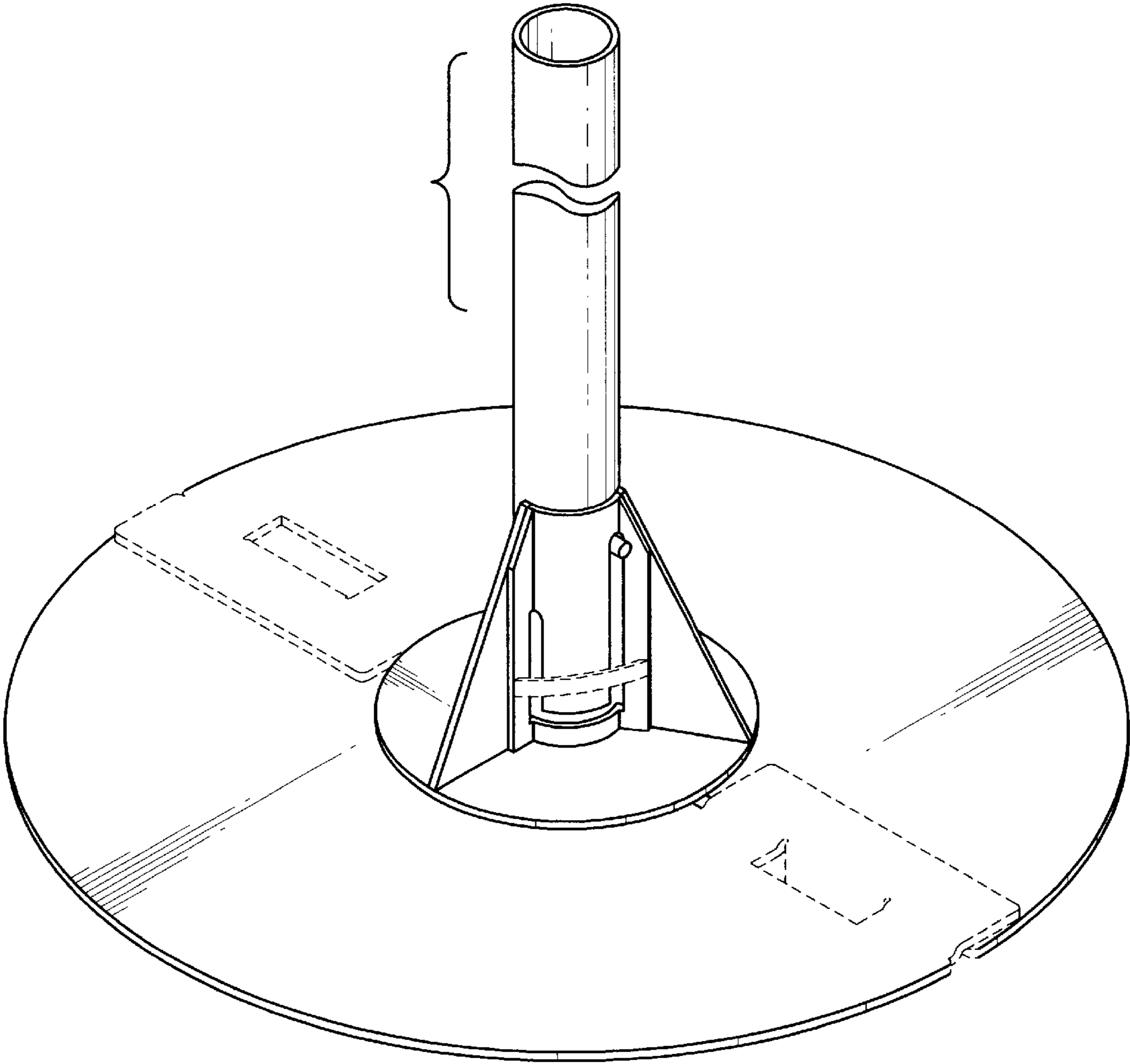

FIG. 1

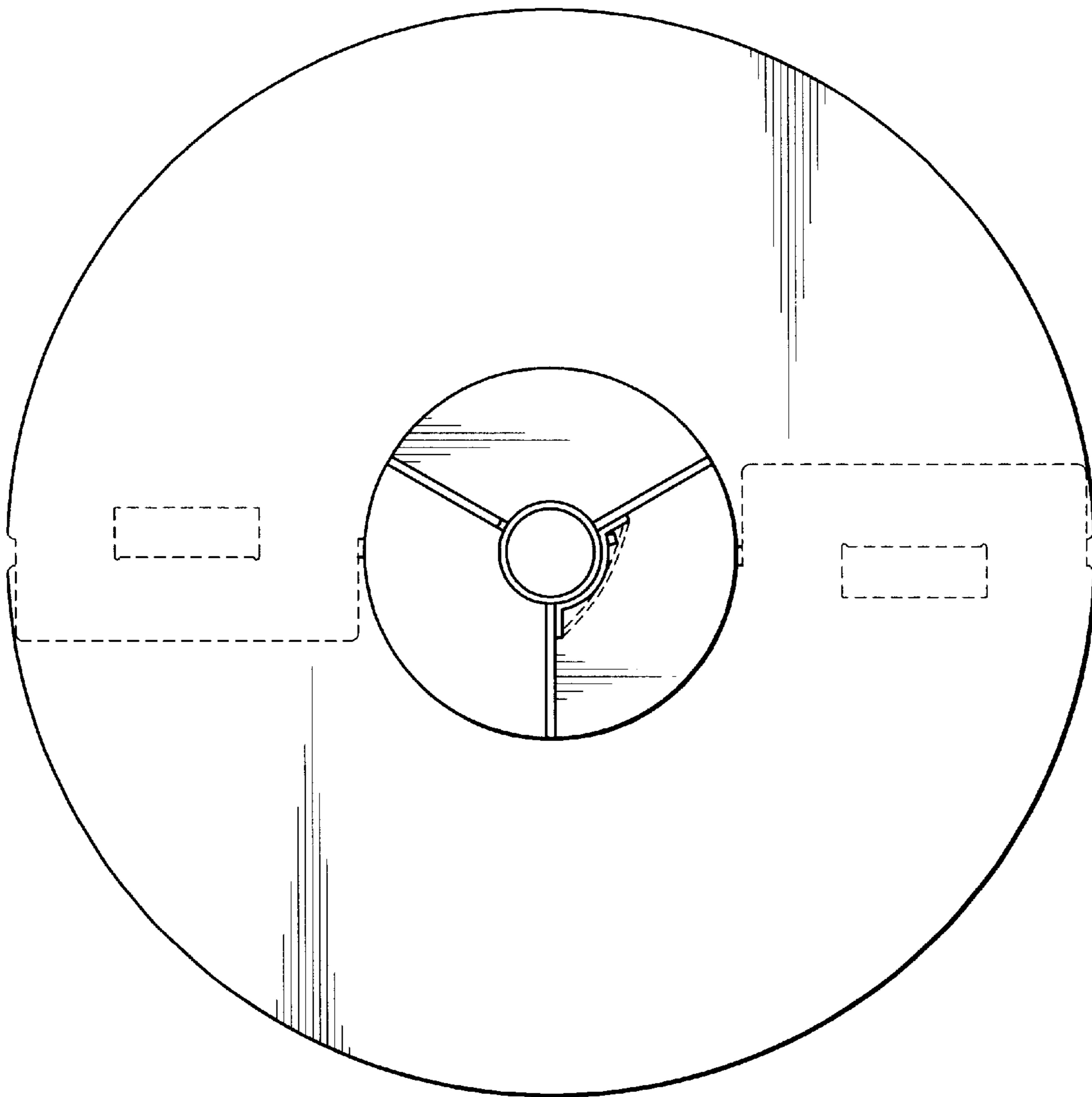

FIG. 2

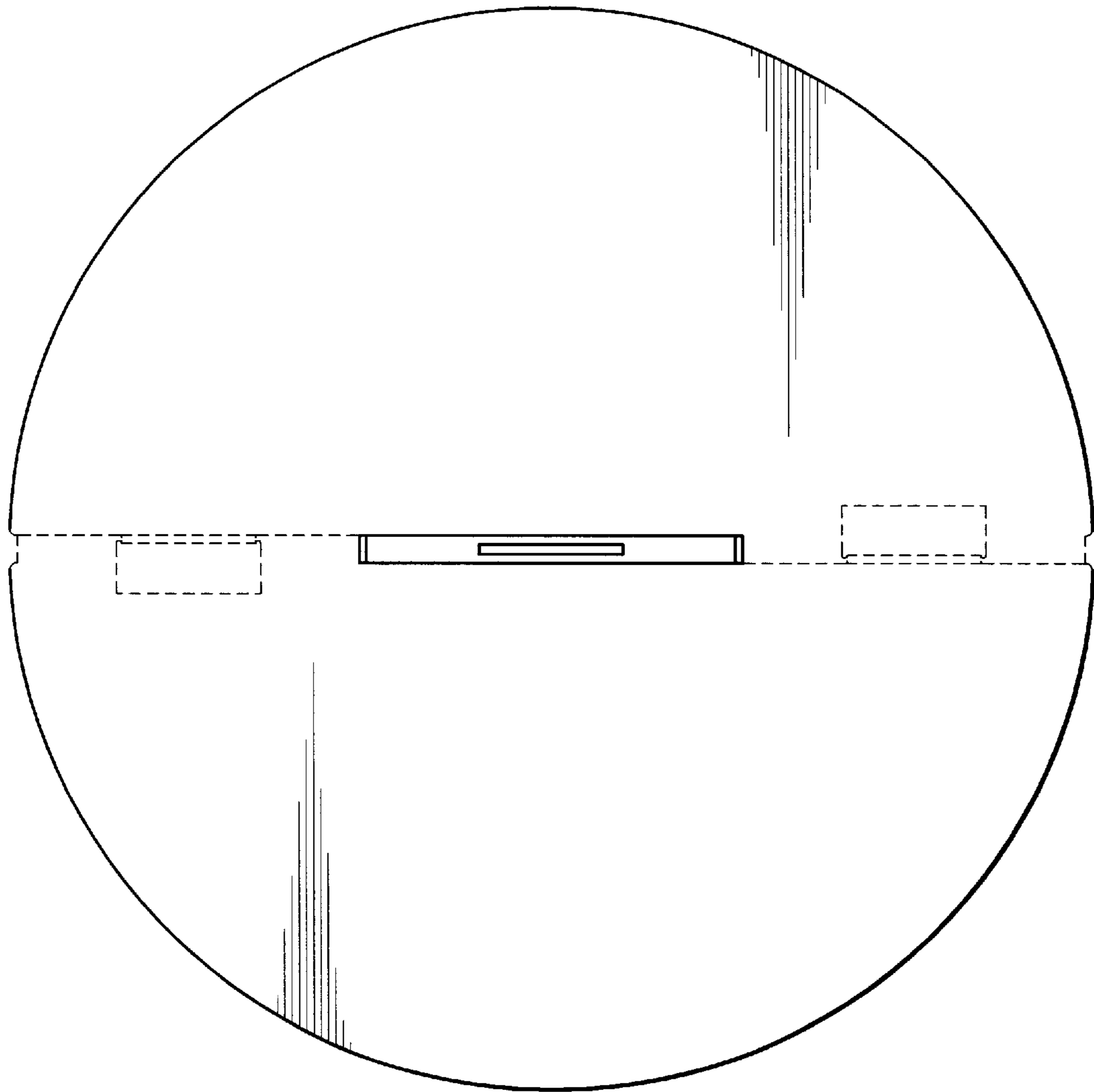

FIG. 3

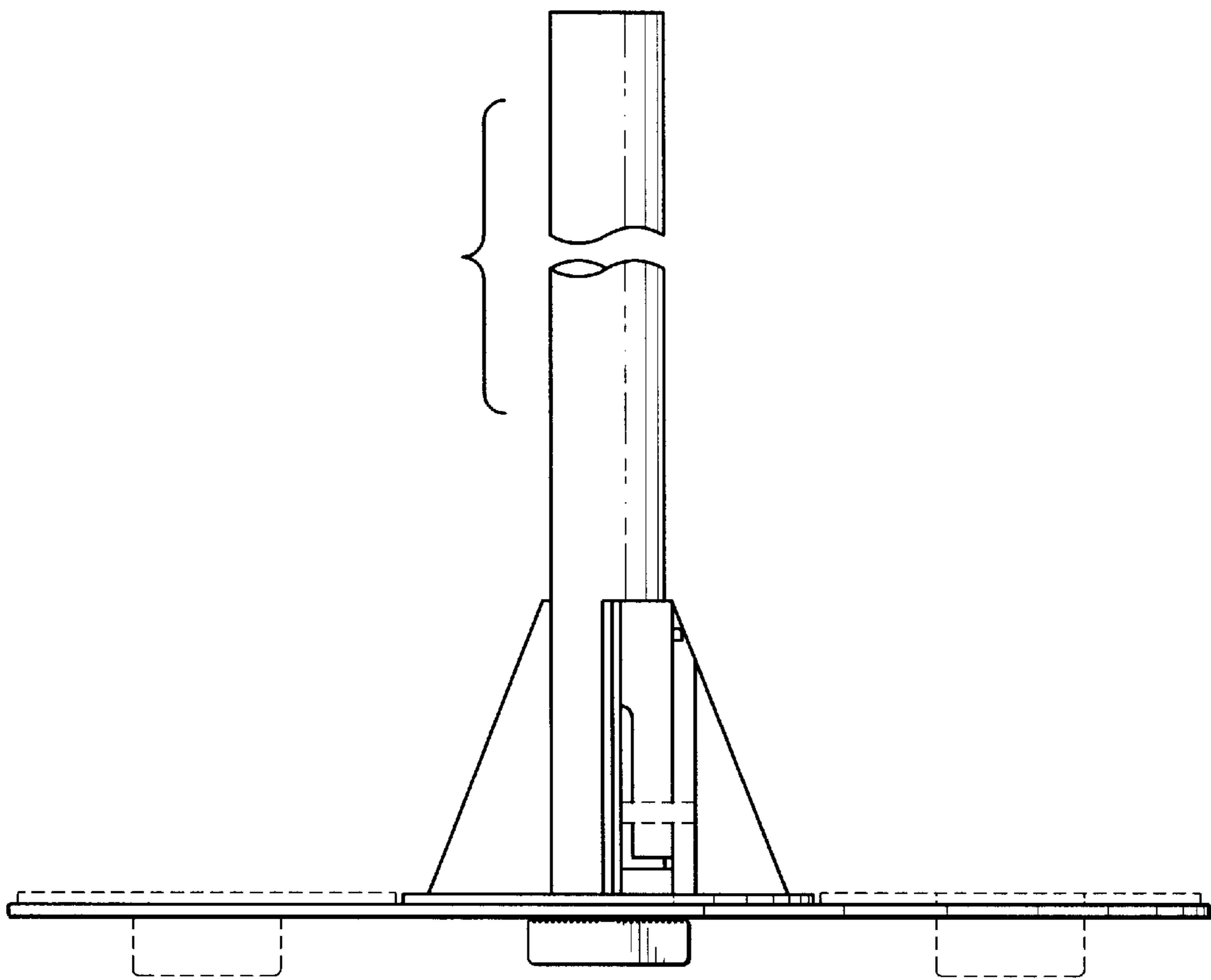

FIG. 4

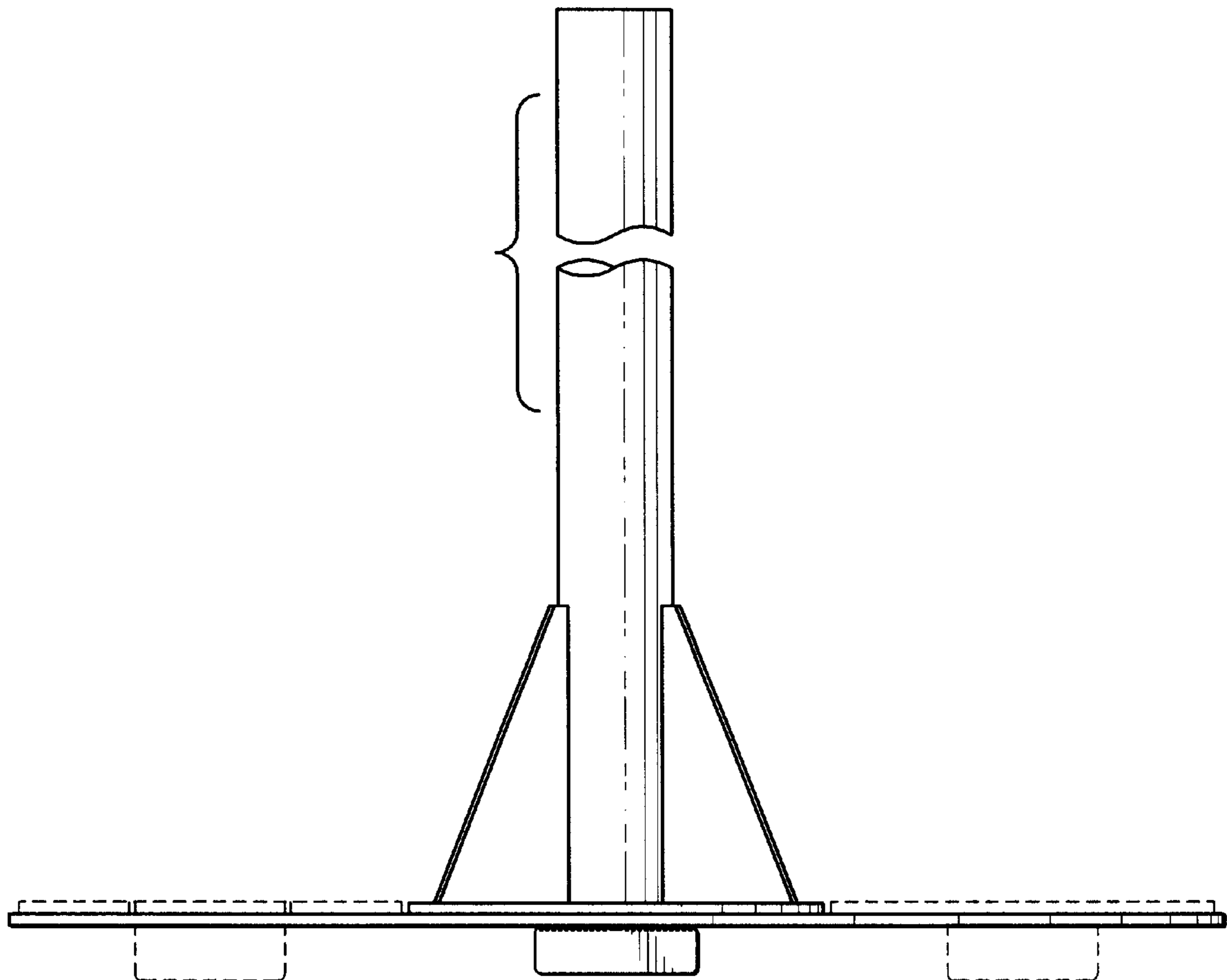

FIG. 5

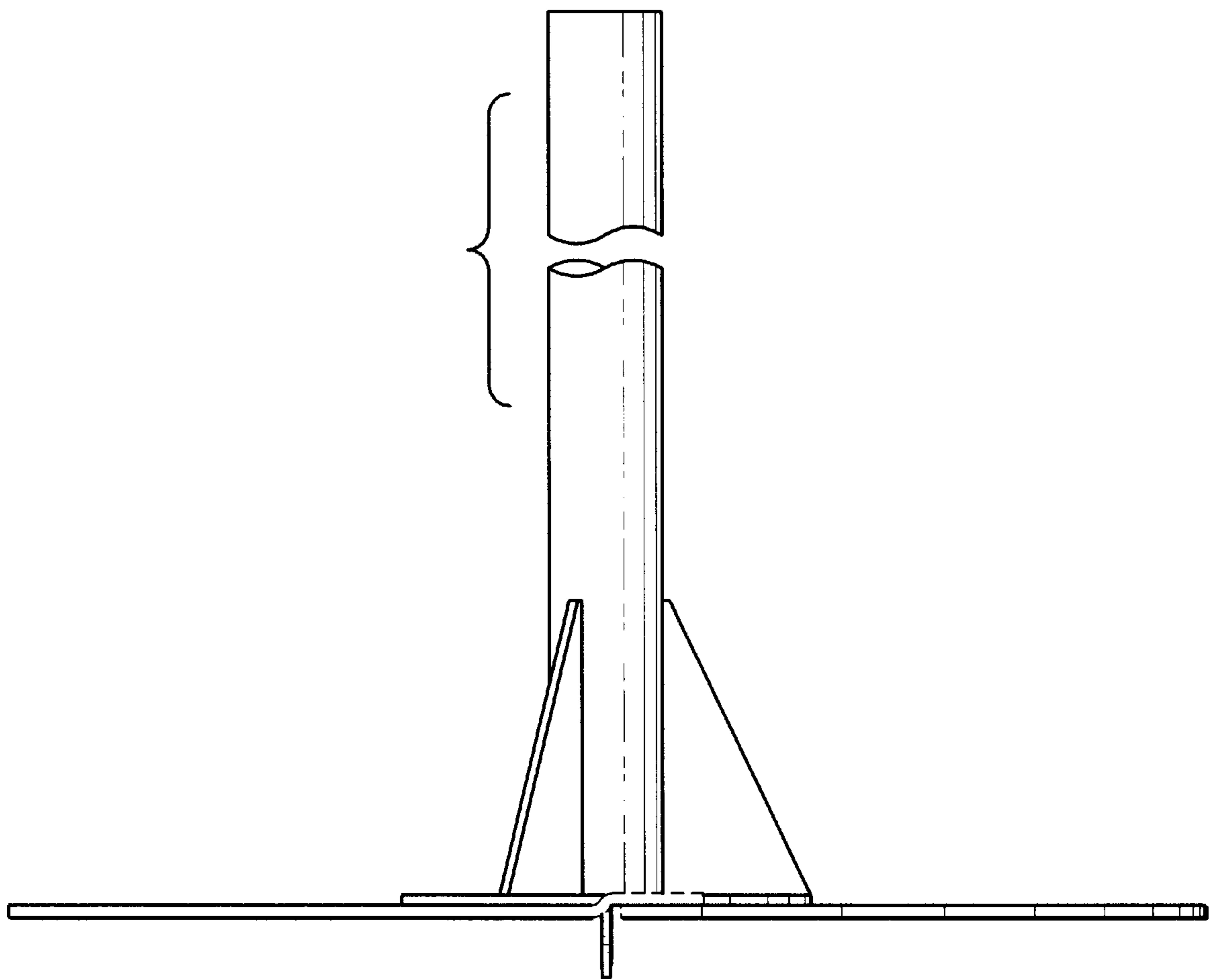

FIG. 6

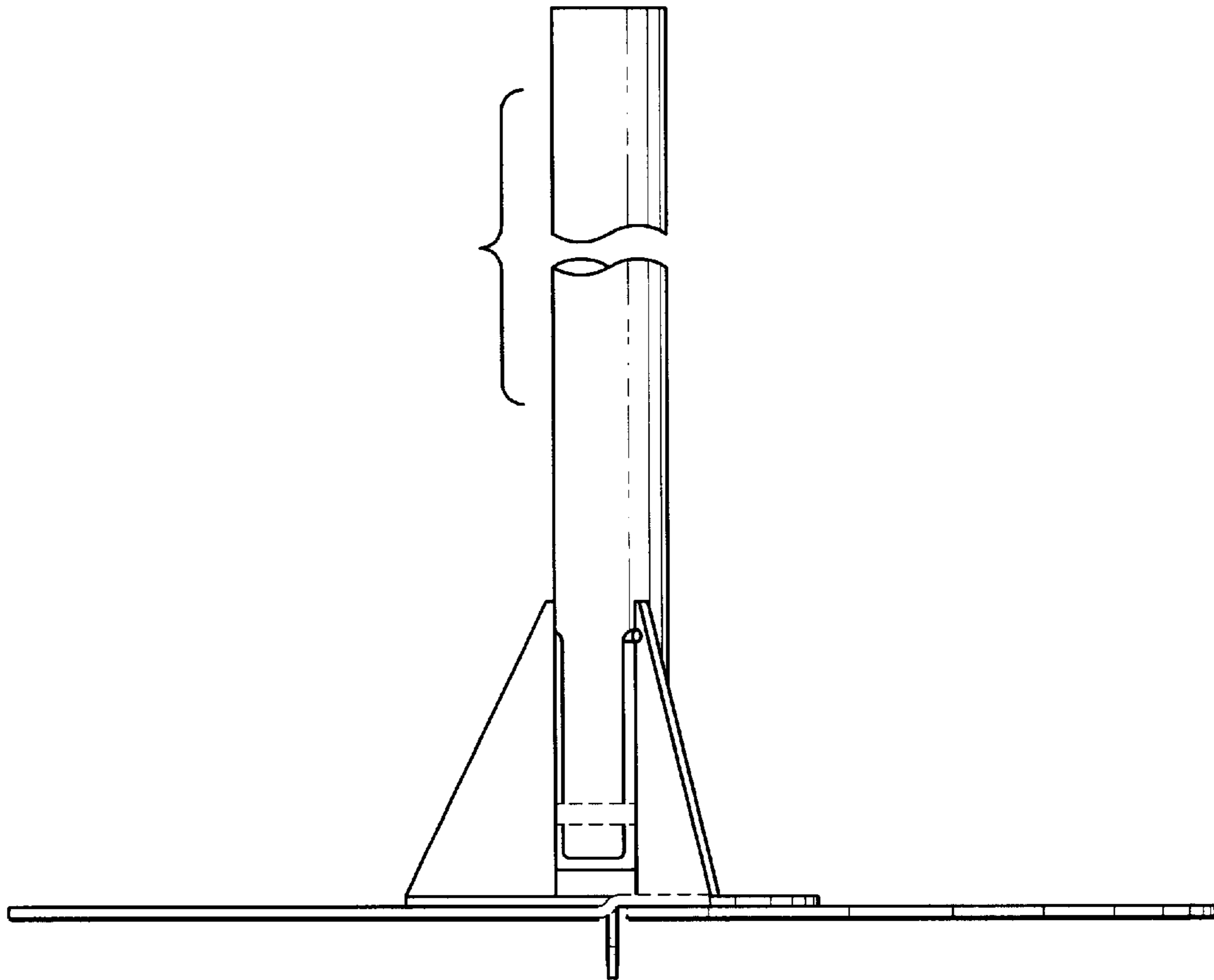

FIG. 7