

US00D508435S

(12) **United States Design Patent** (10) **Patent No.:** **US D508,435 S**  
**Wakasugi et al.** (45) **Date of Patent:** **\*\* Aug. 16, 2005**

(54) **MOTOR VEHICLE**

(75) Inventors: **Hiroto Wakasugi**, Ayase (JP); **Toru Takagi**, Fujisawa (JP)

(73) Assignee: **Isuzu Motors Limited**, Tokyo (JP)

(\*\*) Term: **14 Years**

(21) Appl. No.: **29/205,223**

(22) Filed: **May 11, 2004**

(51) **LOC (8) Cl.** ..... **12-08**

(52) **U.S. Cl.** ..... **D12/91**

(58) **Field of Search** ..... D12/90-92, 86;  
D21/424, 433; 296/185

(56) **References Cited**

**U.S. PATENT DOCUMENTS**

|            |   |         |                   |       |        |
|------------|---|---------|-------------------|-------|--------|
| D468,237 S | * | 1/2003  | Murkett           | ..... | D12/91 |
| D476,600 S | * | 7/2003  | Tamiya et al.     | ..... | D12/91 |
| D479,158 S | * | 9/2003  | Hayashi et al.    | ..... | D12/98 |
| D497,841 S | * | 11/2004 | Shimoguchi et al. | ..... | D12/91 |
| D499,356 S | * | 12/2004 | Minami et al.     | ..... | D12/91 |

\* cited by examiner

*Primary Examiner*—Melody N. Brown

(74) *Attorney, Agent, or Firm*—Frommer Lawrence & Haug LLP

(57) **CLAIM**

The ornamental design for a motor vehicle, as shown and described.

**DESCRIPTION**

FIG. 1 is a left elevational view of a motor vehicle according to the present invention showing the present design;

FIG. 2 is a right elevational view of a motor vehicle according to the present invention showing the present design, the right elevational view thereof being a mirror image;

FIG. 3 is a top plan view thereof;

FIG. 4 is a rear elevational view thereof;

FIG. 5 is a front elevational view thereof;

FIG. 6 is a perspective view of the front and left side thereof;

FIG. 7 is a perspective view of the back and left side thereof;

FIG. 8 is a perspective view of the front and left side of the motor vehicle of FIG. 6. In the present design, shown for illustrative purposes and not forming part of the claimed design, transparent parts are shown with oblique lines and translucent parts are shown with crosshatched lines; and,

FIG. 9 is a perspective view of the back and left side of the motor vehicle of FIG. 7. In the present design, shown for illustrative purposes and not forming part of the claimed design, transparent parts are shown with oblique lines and translucent parts are shown with crosshatched lines.

**1 Claim, 3 Drawing Sheets**

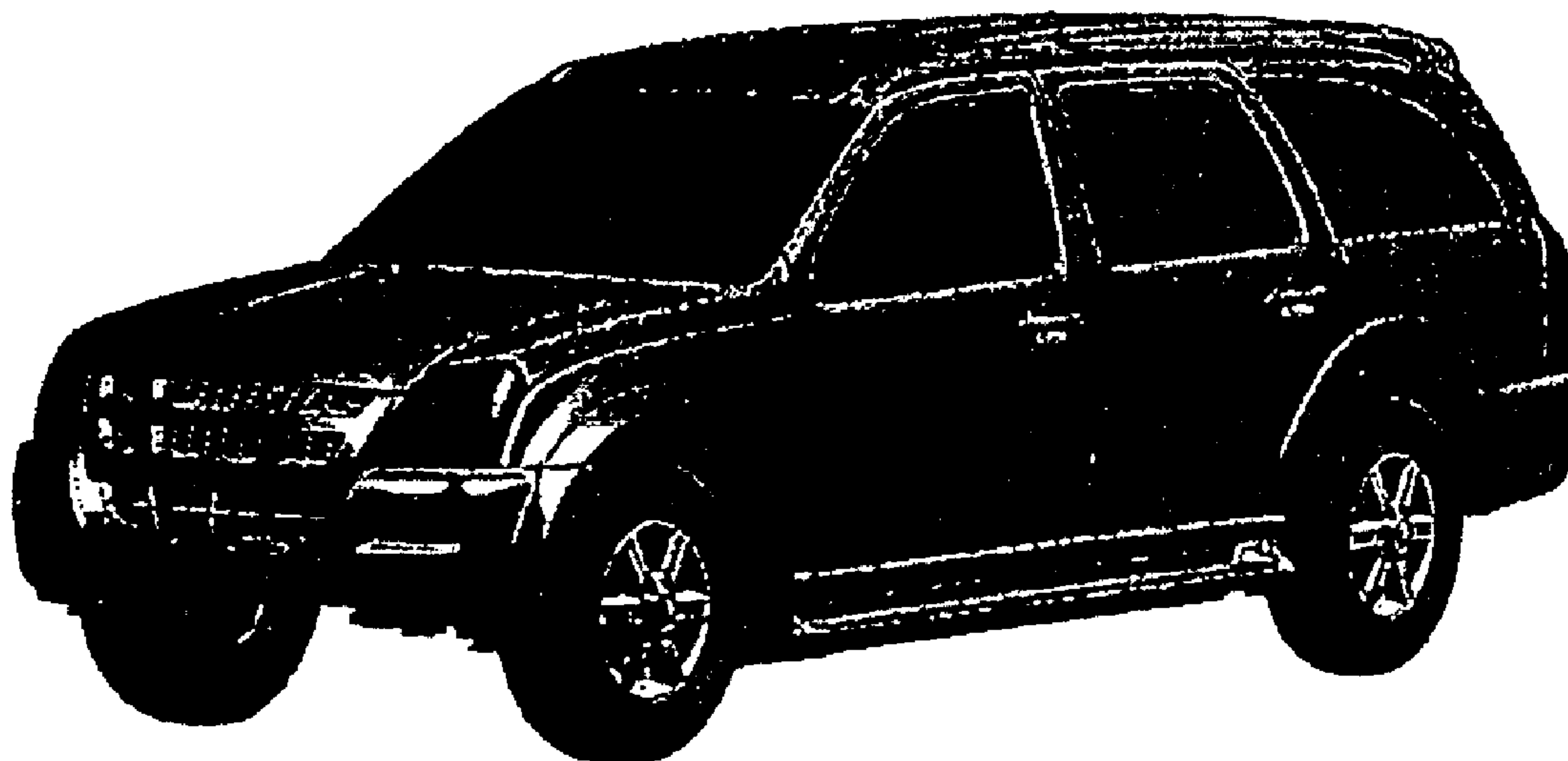

Fig. 1

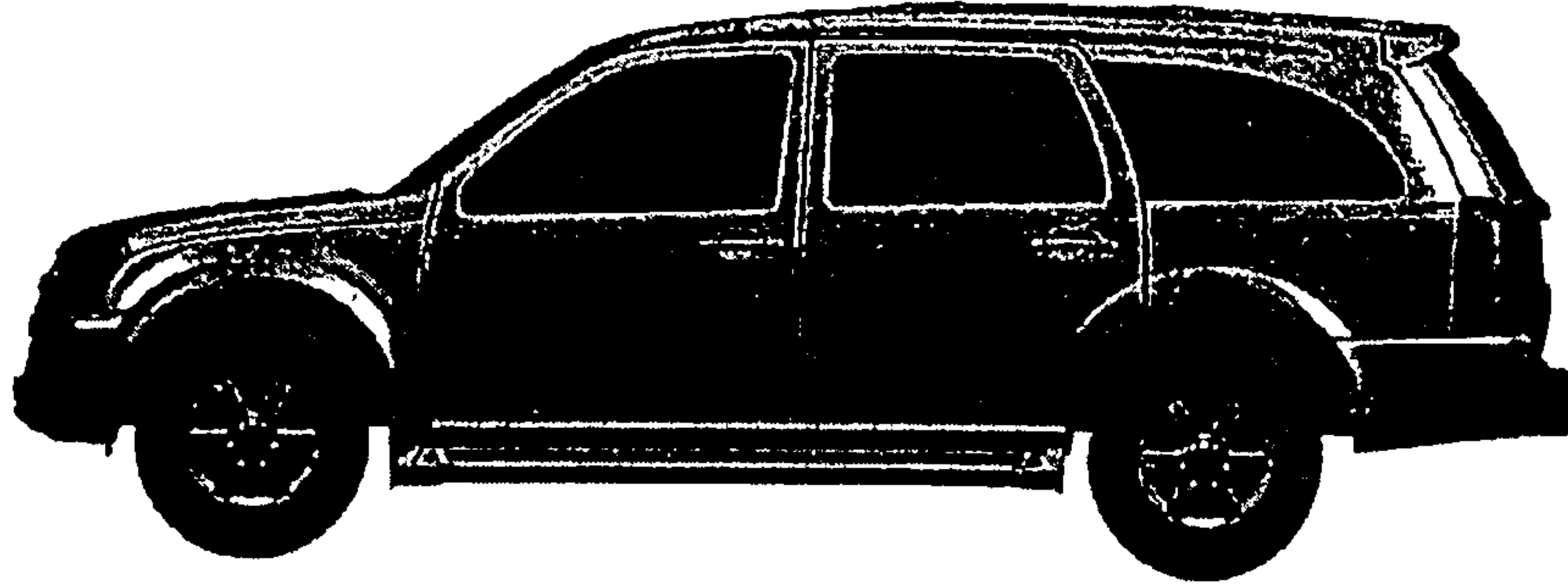

Fig. 2

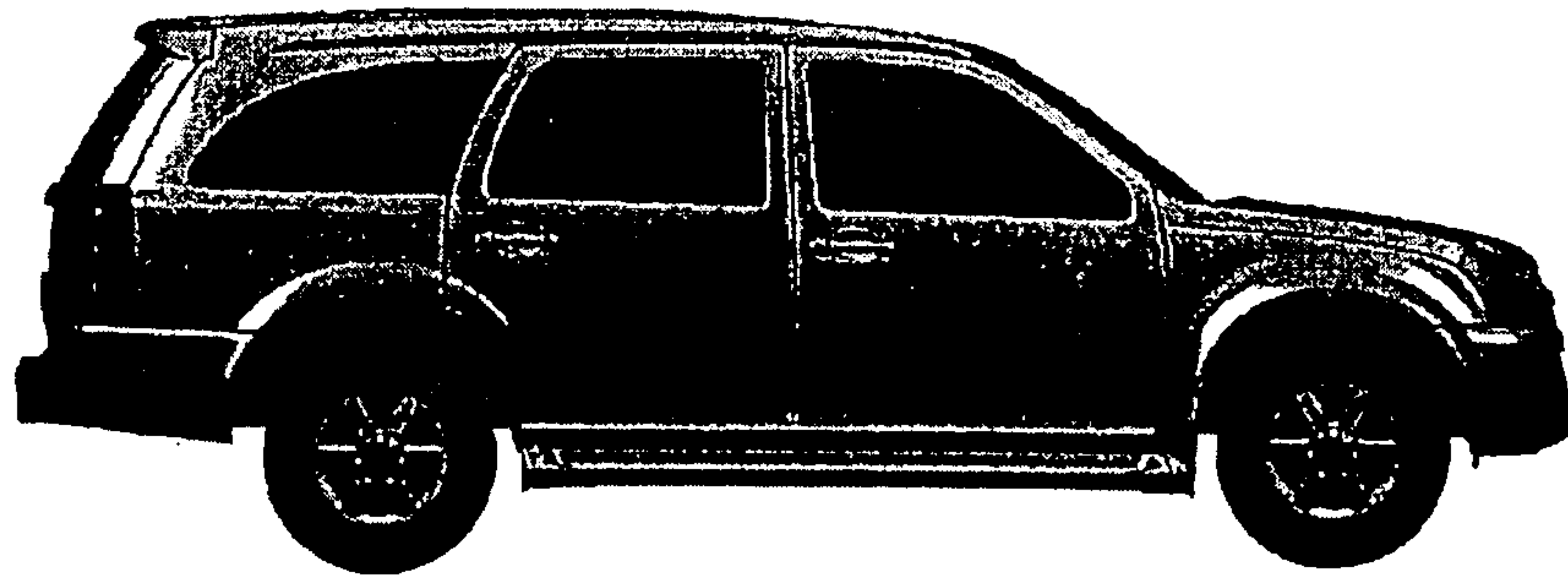

Fig. 3

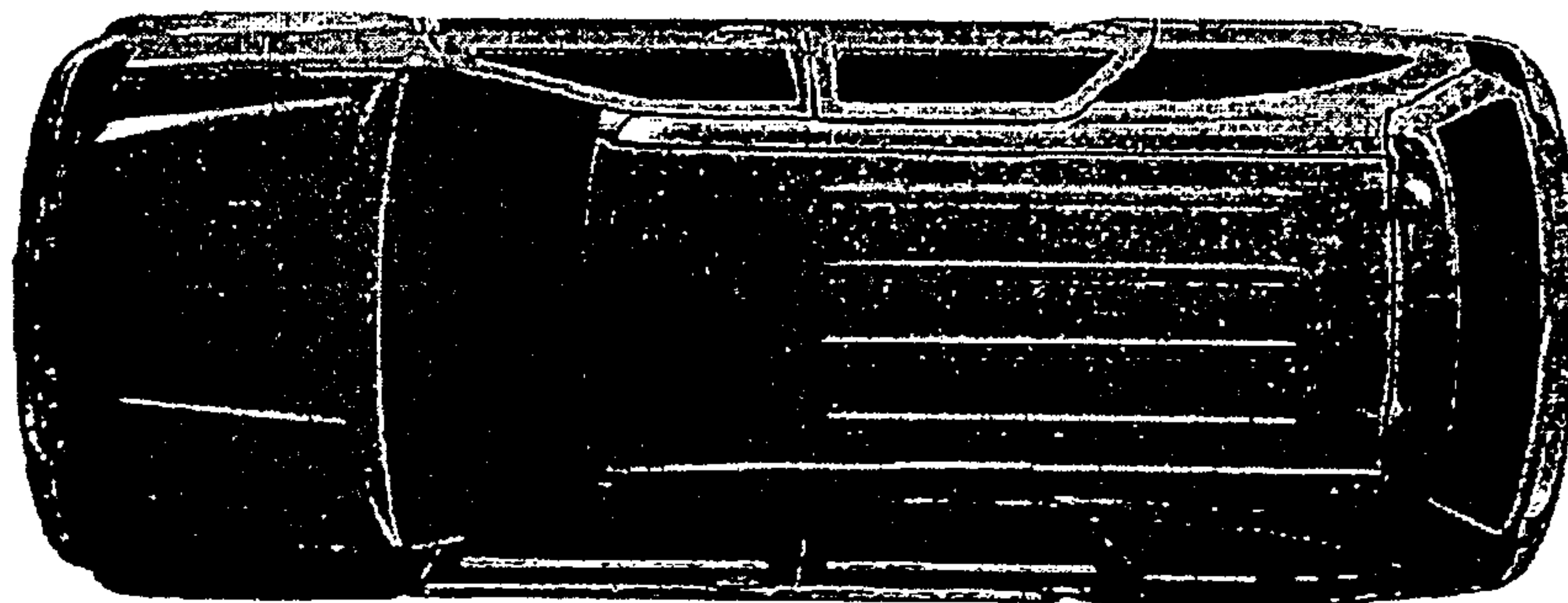

Fig. 4

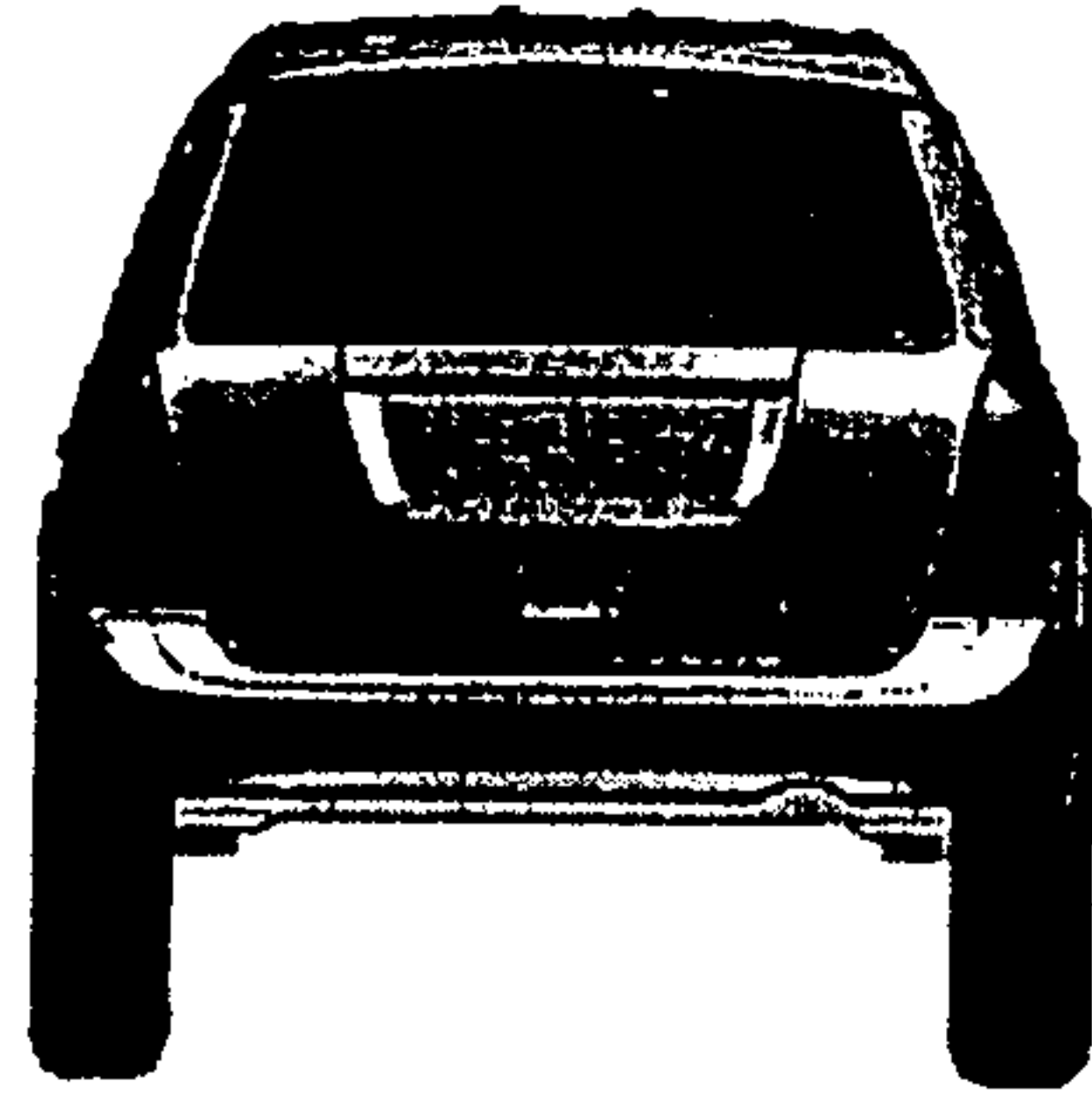

Fig. 5

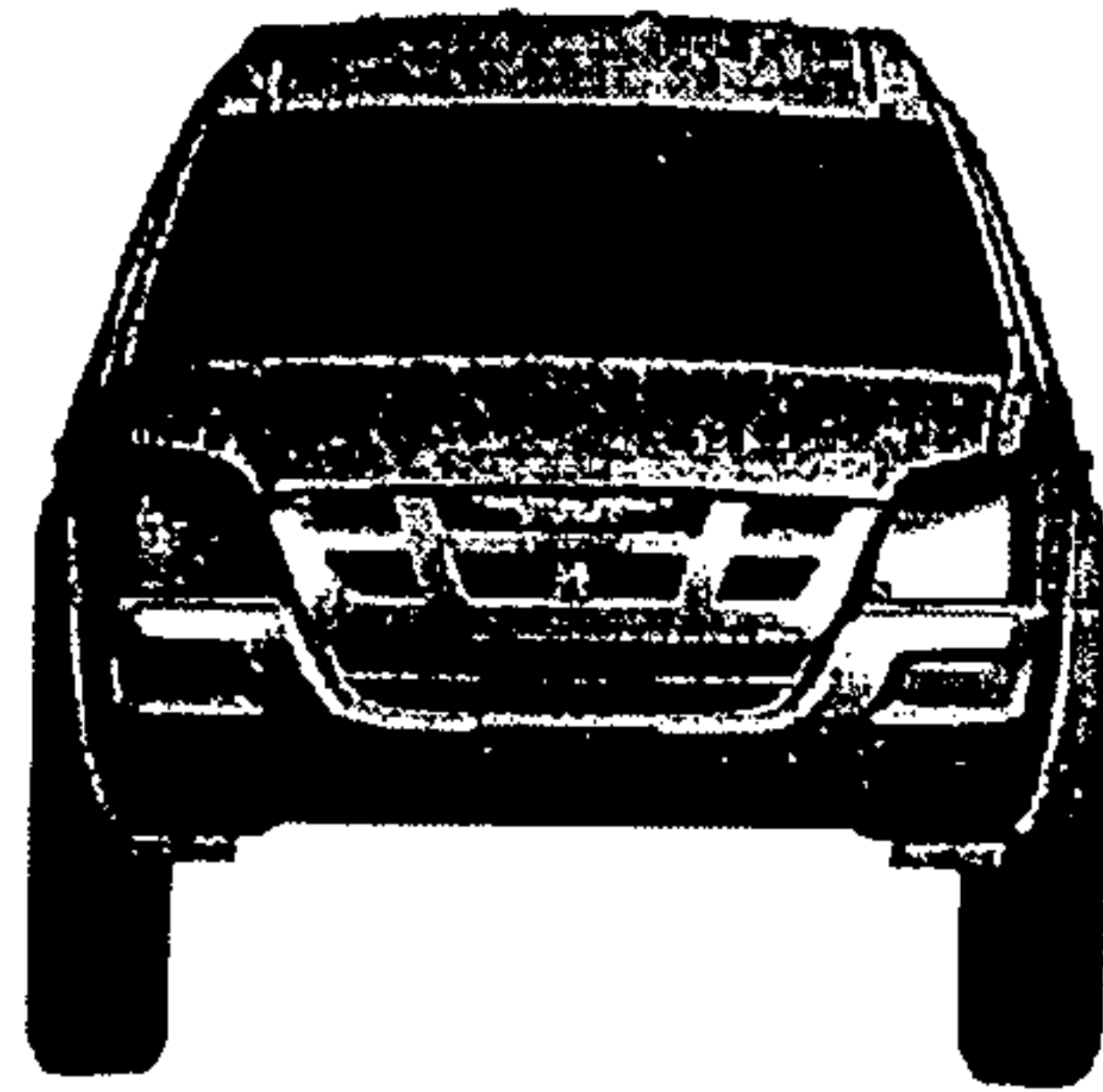

Fig. 6

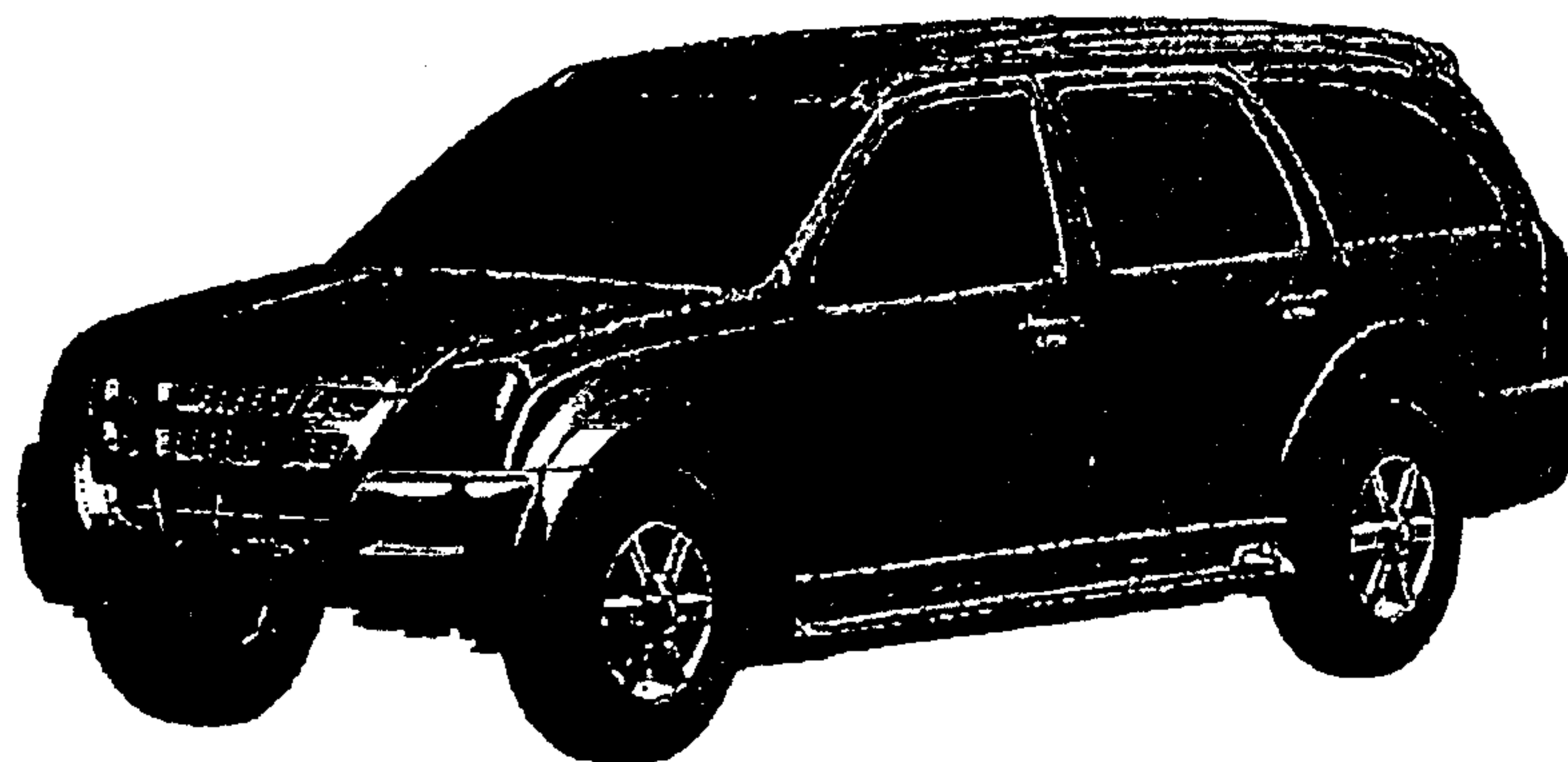

Fig. 7

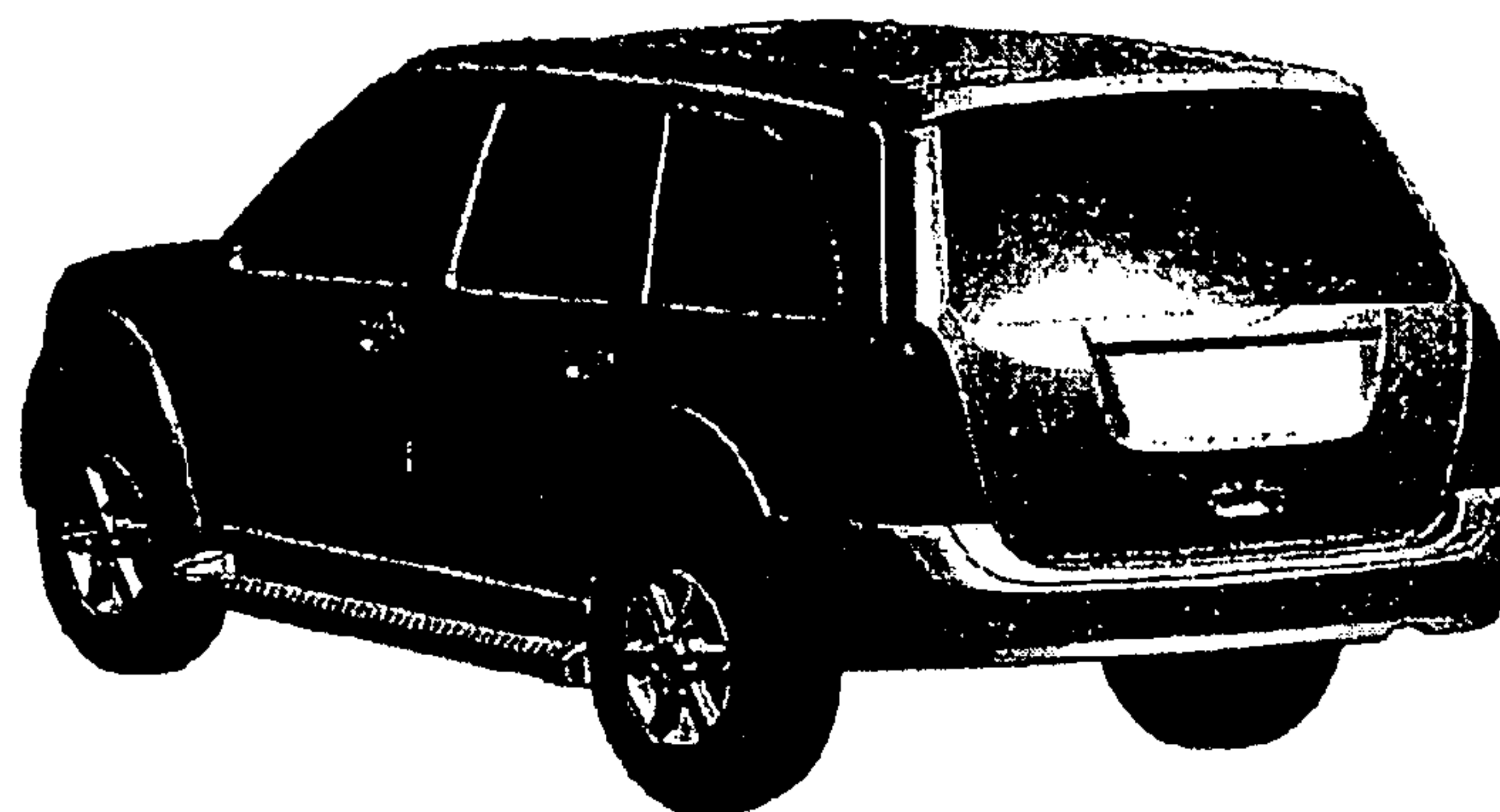

Fig. 8

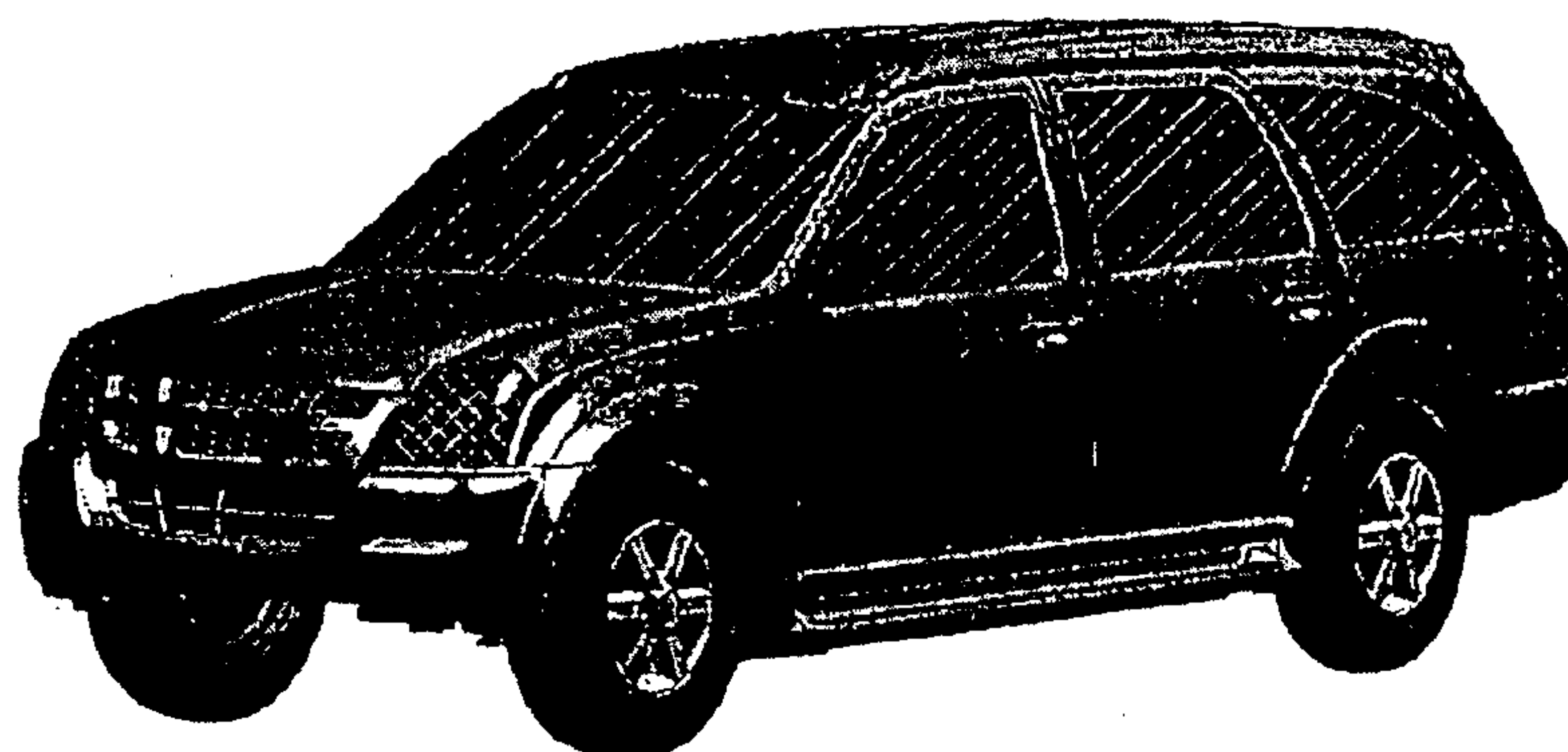

Fig. 9

