

US00D508308S

(12) **United States Design Patent**  
**Galway**

(10) **Patent No.: US D508,308 S**

(45) **Date of Patent: \*\* Aug. 16, 2005**

(54) **SHOE UPPER**

(75) **Inventor: Nicholas Galway, Nuremberg (DE)**

(73) **Assignee: adidas International Marketing B.V. (NL)**

(\*\*) **Term: 14 Years**

(21) **Appl. No.: 29/194,199**

(22) **Filed: Nov. 20, 2003**

(51) **LOC (8) Cl. .... 02-99**

(52) **U.S. Cl. .... D2/972**

(58) **Field of Search ..... D2/902, 907, 908, D2/943, 944, 969, 972-974, 977, 951, 954; 36/45, 50.1, 77 M, 77 R, 83, 88, 113, 114, 126-131, 28, 32 R**

(56) **References Cited**

**U.S. PATENT DOCUMENTS**

D376,683 S	12/1996	Gaudio et al.	
D384,803 S	* 10/1997	Avar	D2/972
D394,343 S	5/1998	Marshall et al.	
D395,540 S	6/1998	Gaudio	
D407,192 S	3/1999	Chassaing	
D409,828 S	* 5/1999	Worthington	D2/972
D431,351 S	10/2000	Prats et al.	
D445,561 S	* 7/2001	Bramani	D2/954
D450,916 S	* 11/2001	Turner et al.	D2/972

D465,320 S	11/2002	Weege	
D480,541 S	10/2003	Galway	
D481,201 S	* 10/2003	Shea et al.	D2/954
D498,349 S	* 11/2004	Adams et al.	D2/954
D502,595 S	* 3/2005	Sonnergren	D2/954

\* cited by examiner

*Primary Examiner*—Dominic Simone

(74) *Attorney, Agent, or Firm*—Goodwin Procter LLP

(57) **CLAIM**

The ornamental design for a shoe upper, as shown and described.

**DESCRIPTION**

FIG. 1 is a front medial side perspective view of the shoe upper;  
 FIG. 2 is medial side view of the shoe upper;  
 FIG. 3 is a lateral side view of the shoe upper;  
 FIG. 4 is a top view of the shoe upper;  
 FIG. 5 is a bottom view of the shoe upper;  
 FIG. 6 is a front view of the shoe upper; and,  
 FIG. 7 is a rear view of the shoe upper.

The shoe shown in FIGS. 1-7 is a right shoe. The left shoe is a mirror image of the right shoe. Elements of the shoe shown in uneven broken lines are for illustrative purposes only and form no part of the claimed design.

**1 Claim, 7 Drawing Sheets**

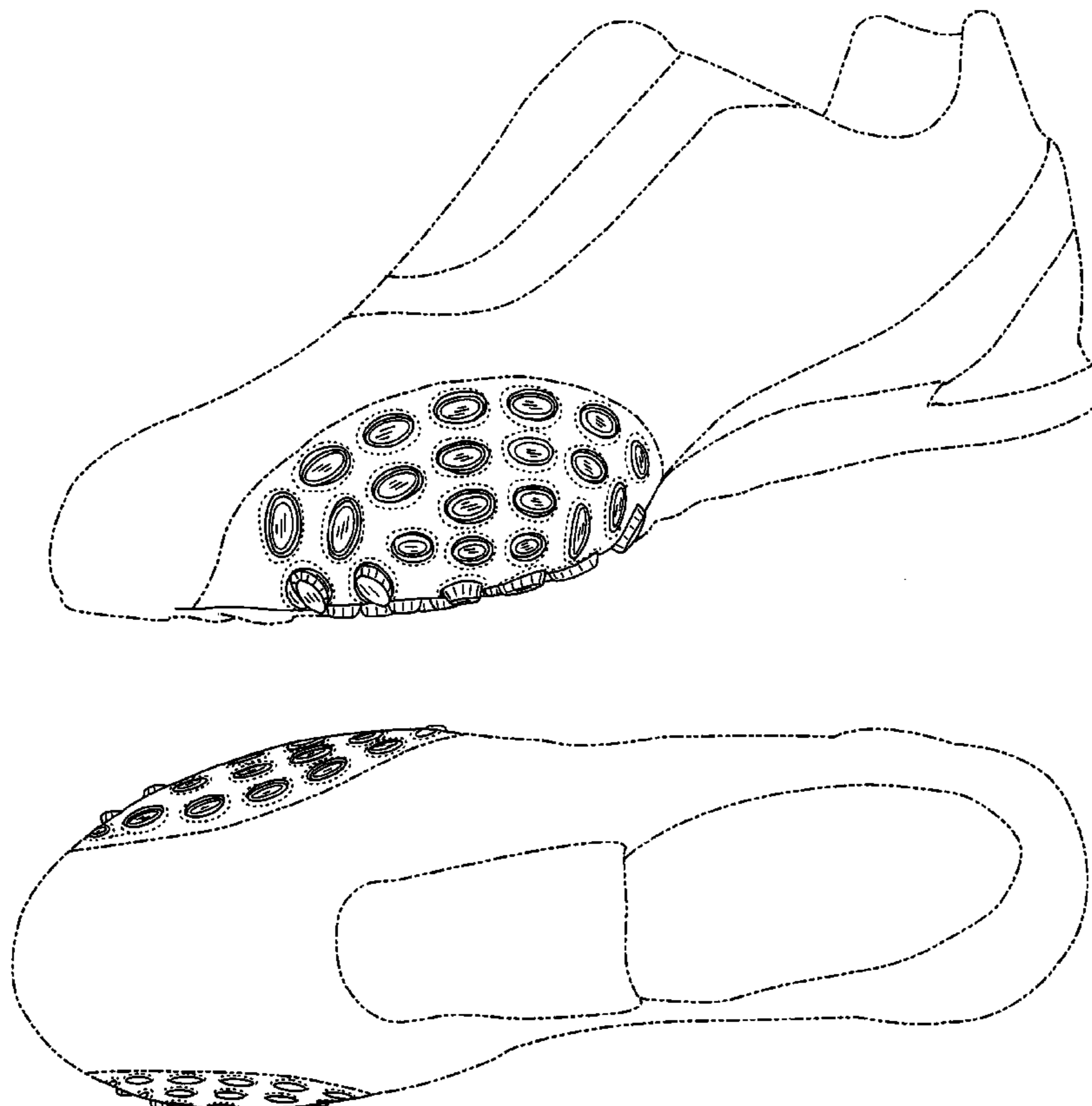

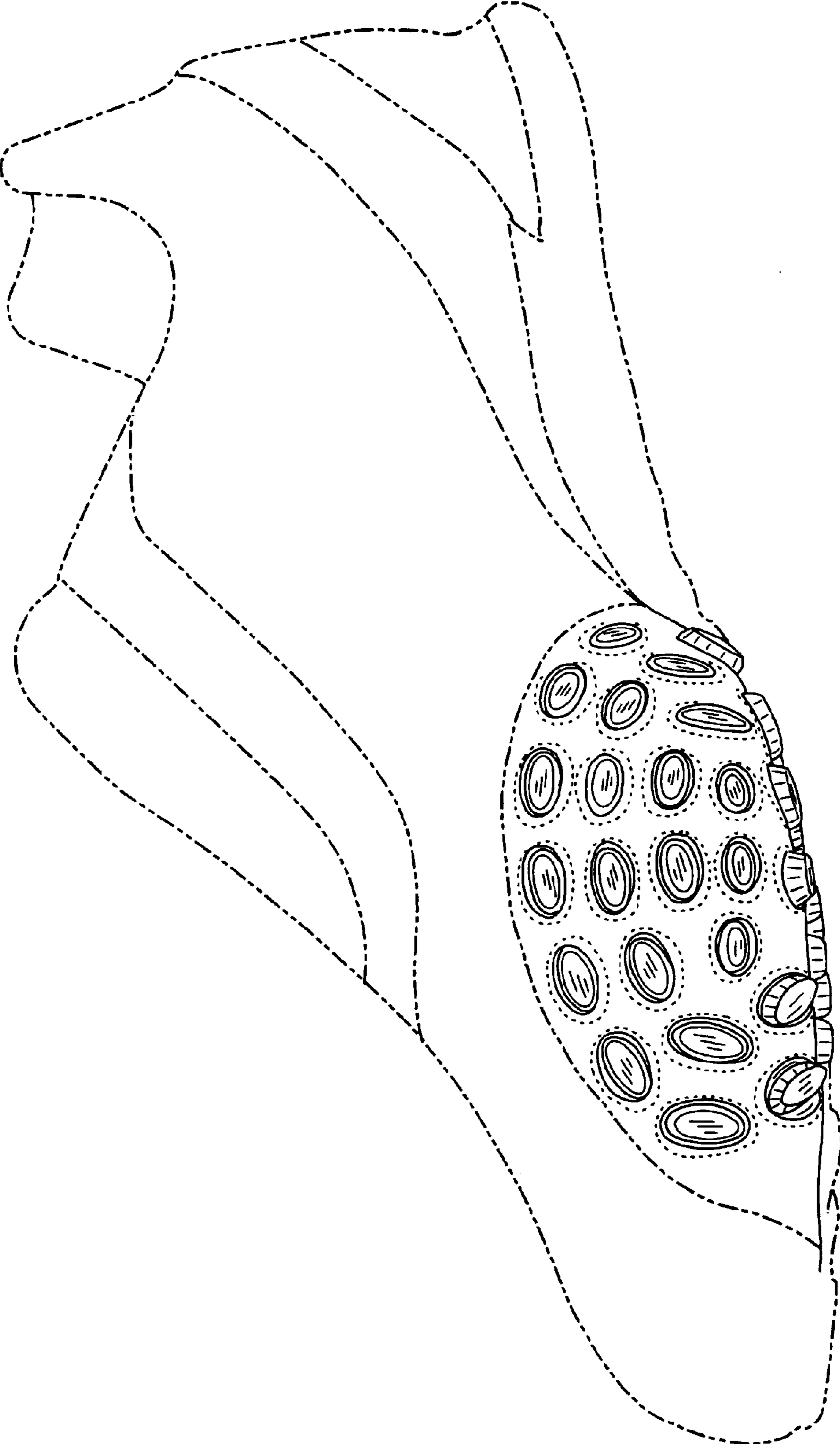

FIG. 1

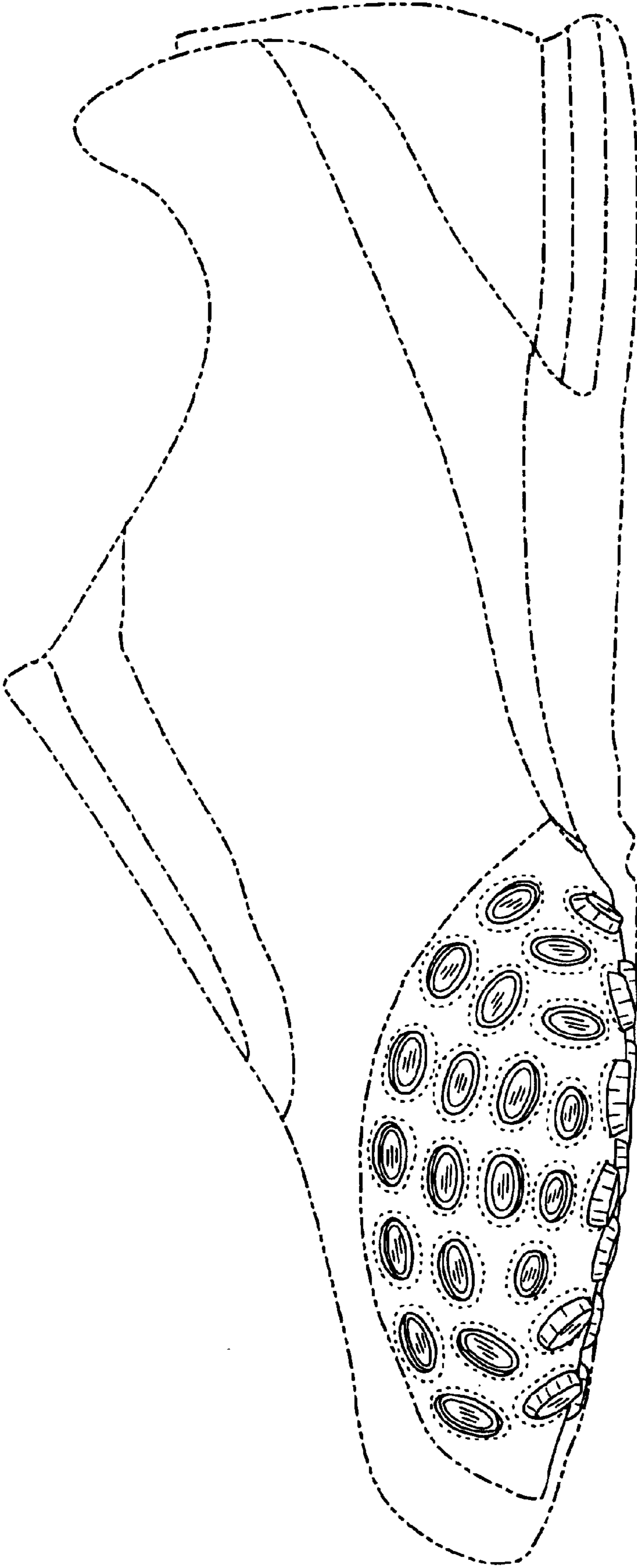

FIG. 2

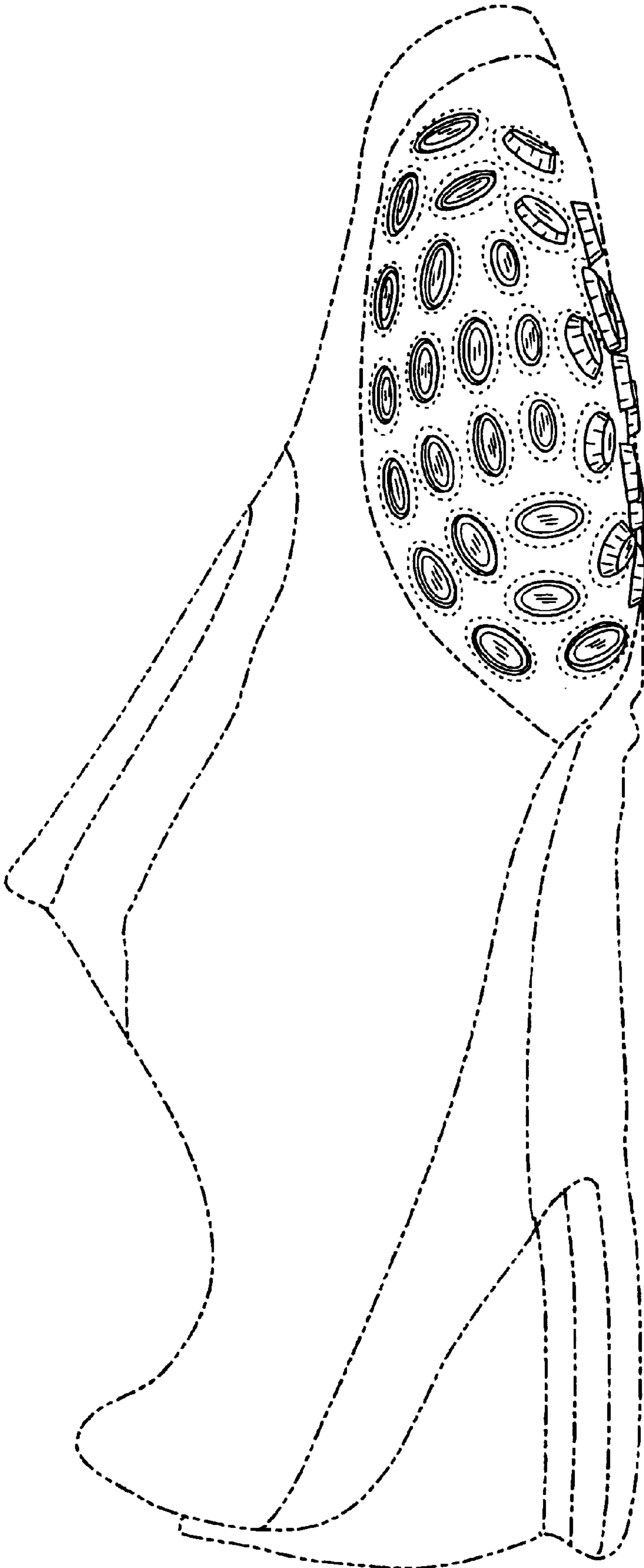

FIG. 3

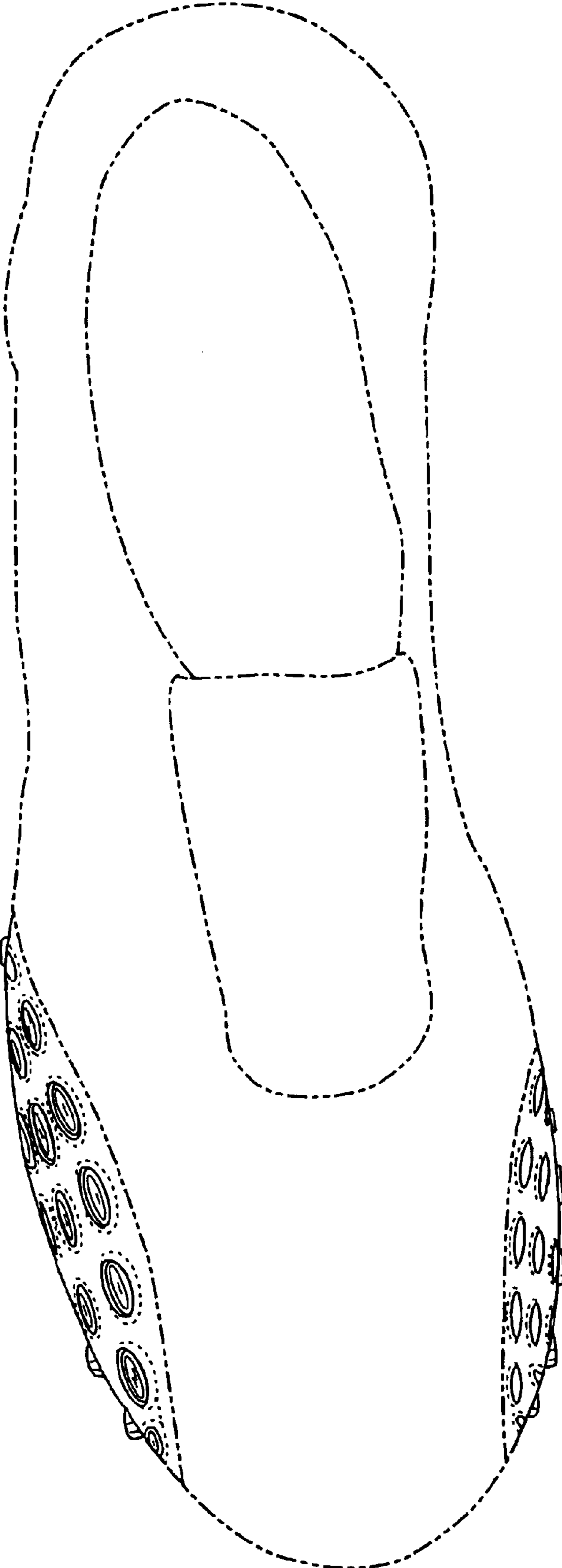

FIG. 4

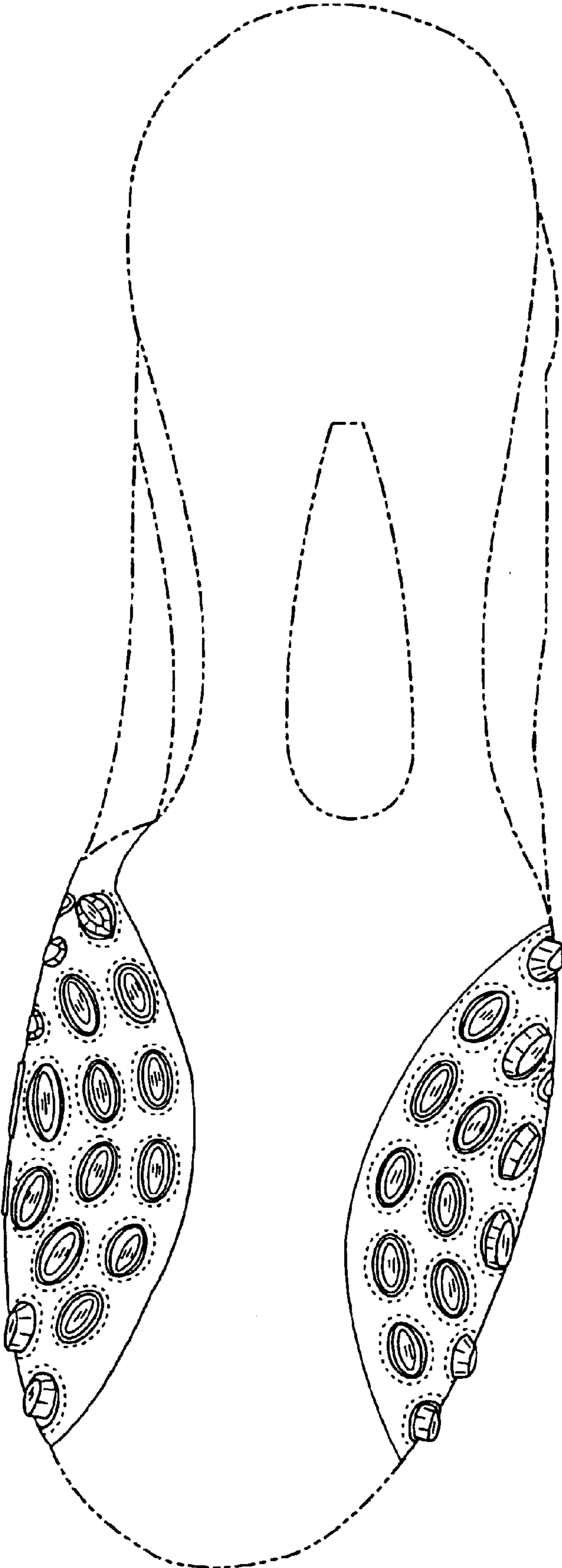

FIG. 5

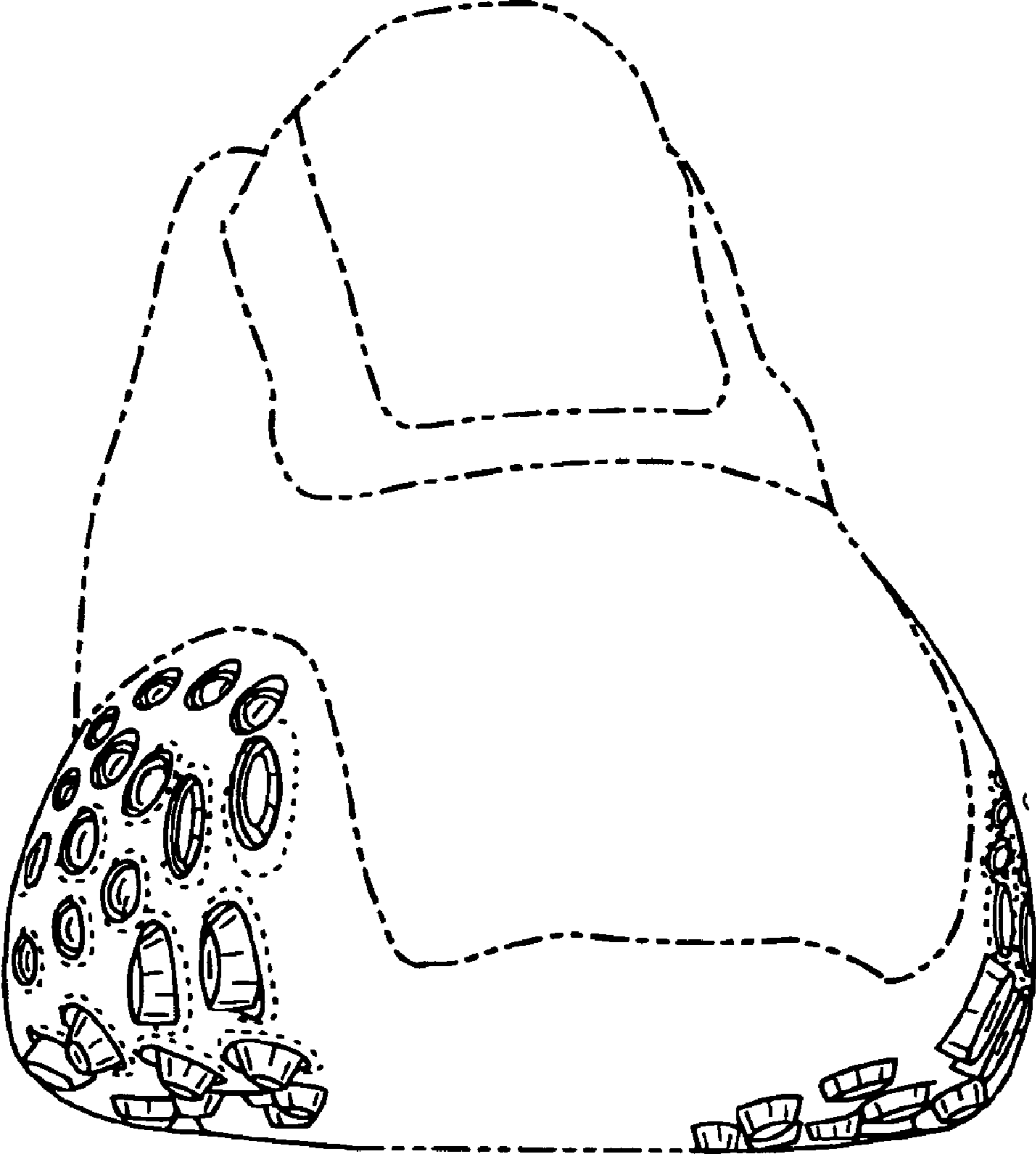

FIG. 6

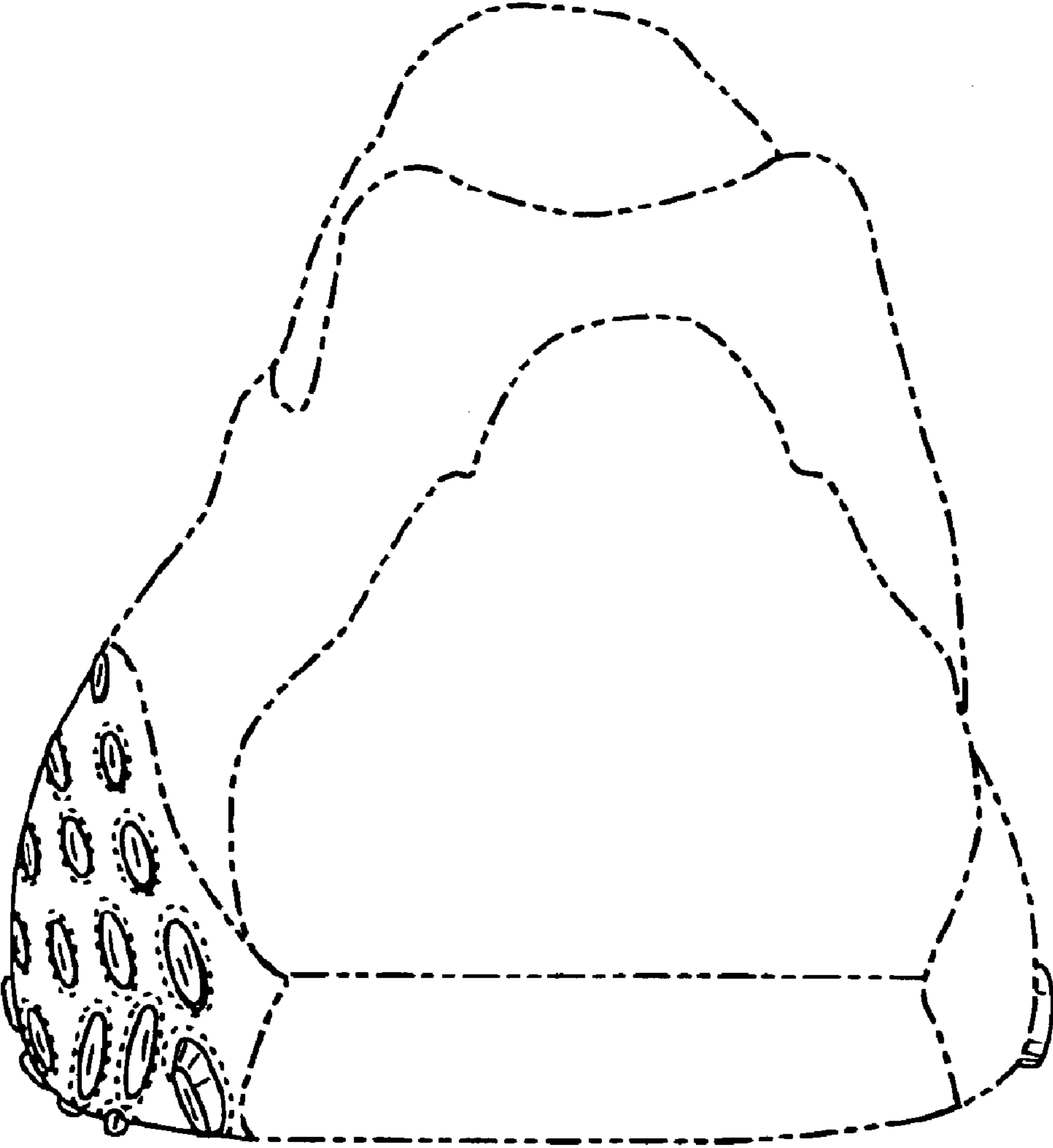

FIG. 7