

US00D508221S

(12) **United States Design Patent**  
**Rebick**

(10) **Patent No.:** **US D508,221 S**  
(45) **Date of Patent:** **\*\* Aug. 9, 2005**

(54) **ADJUSTABLE TRAILER HITCH**  
(75) Inventor: **Michael S. Rebick**, Little Rock, AR  
(US)  
(73) Assignee: **Arkansas Autoplex, LLC**, Little Rock,  
AR (US)  
(\*\*) Term: **14 Years**  
(21) Appl. No.: **29/215,613**  
(22) Filed: **Oct. 22, 2004**  
(51) **LOC (8) Cl.** ..... **12-16**  
(52) **U.S. Cl.** ..... **D12/162**  
(58) **Field of Search** ..... D12/162, 400;  
280/468-470, 415.1, 511, 416.1, 483-486,  
490.1, 493-495, 478.1, 416.4

5,975,553 A \* 11/1999 Van Vleet ..... 280/483  
D431,504 S \* 10/2000 Hoska ..... D12/162  
D436,901 S \* 1/2001 Brisson ..... D12/162  
D444,746 S \* 7/2001 Wherley ..... D12/162  
6,302,381 B1 10/2001 Roll  
D457,113 S \* 5/2002 Zapushek et al. .... D12/162  
6,581,953 B2 \* 6/2003 Jerry ..... 280/486  
6,585,280 B1 7/2003 Wiers  
6,726,237 B1 4/2004 Carrico  
6,824,156 B2 \* 11/2004 Smith ..... 280/490.1  
2003/0089898 A1 5/2003 Straw  
2003/0122347 A1 7/2003 Walters  
2003/0222426 A1 12/2003 Rosenlund  
2004/0084877 A1 5/2004 Smith

\* cited by examiner

*Primary Examiner*—Stacia Cadmus  
(74) *Attorney, Agent, or Firm*—Stephen D. Carver

(57) **CLAIM**

The ornamental design for a adjustable trailer hitch, as shown and described.

(56) **References Cited**  
U.S. PATENT DOCUMENTS

3,035,856 A 5/1962 Mleczko  
3,236,541 A 2/1966 Poteet  
3,865,406 A 2/1975 Dutton  
4,103,928 A 8/1978 Sheppard, Jr.  
D258,357 S \* 2/1981 Jackson ..... D12/162  
4,429,895 A 2/1984 Hunter  
D293,229 S \* 12/1987 Smith ..... D12/162  
4,848,735 A 7/1989 Pittman  
5,421,555 A 6/1995 Sims  
5,435,523 A 7/1995 Hying  
D379,608 S \* 6/1997 Rodriguez ..... D12/162  
D401,195 S \* 11/1998 Chimenti ..... D12/162  
D409,124 S \* 5/1999 Bank ..... D12/162  
D415,725 S \* 10/1999 Wyant ..... D12/162

**DESCRIPTION**

FIG. 1 is a rear perspective view of an adjustable trailer hitch, showing my new design;  
FIG. 2 is a front perspective view thereof;  
FIG. 3 is a side perspective view thereof;  
FIG. 4 is an enlarged rear plan view thereof;  
FIG. 5 is a left side elevational view thereof;  
FIG. 6 is a right side elevational view thereof;  
FIG. 7 is a top plan view;  
FIG. 8 is a bottom plan view thereof; and,  
FIG. 9 is a front plan view thereof.

**1 Claim, 9 Drawing Sheets**

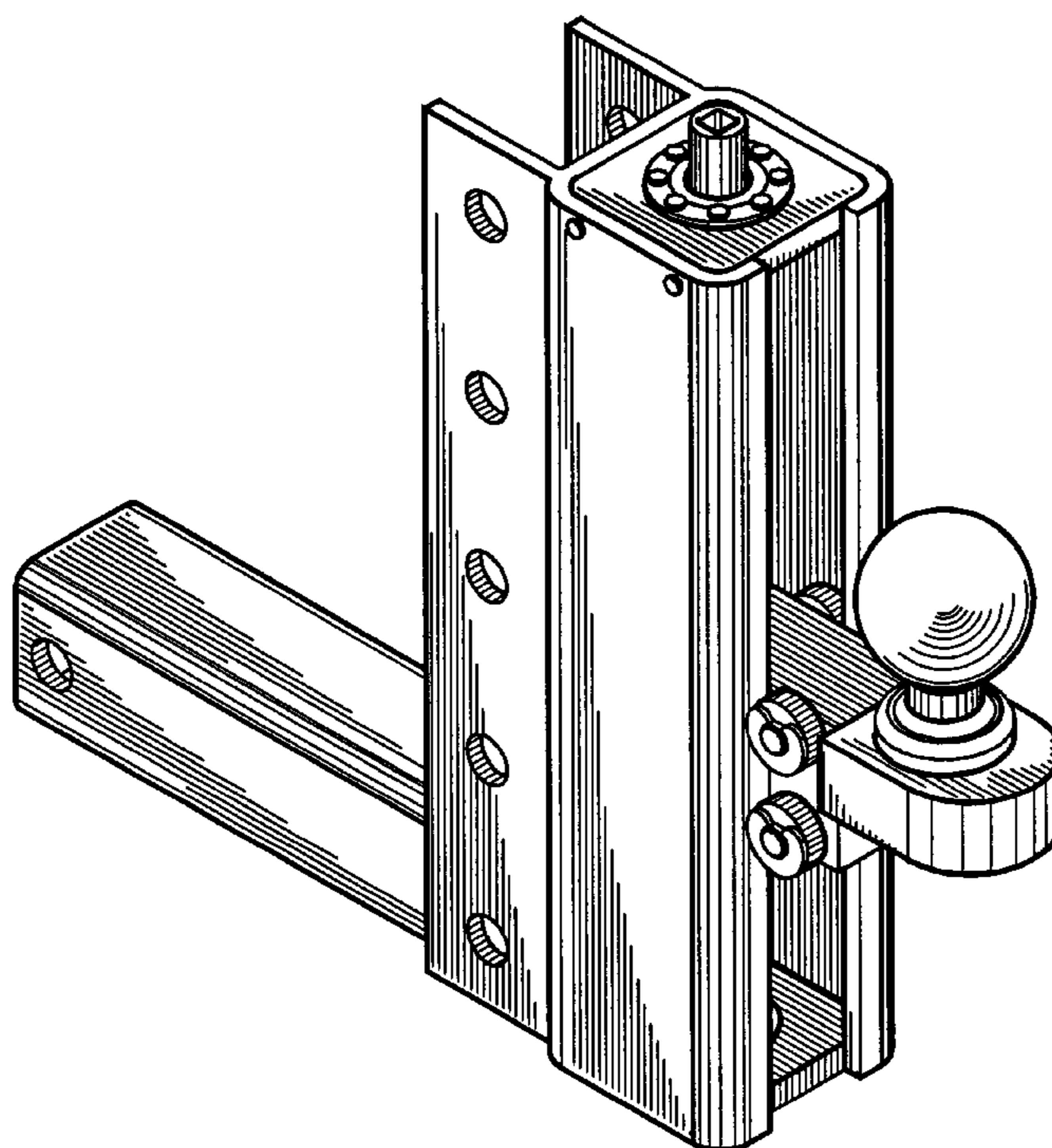

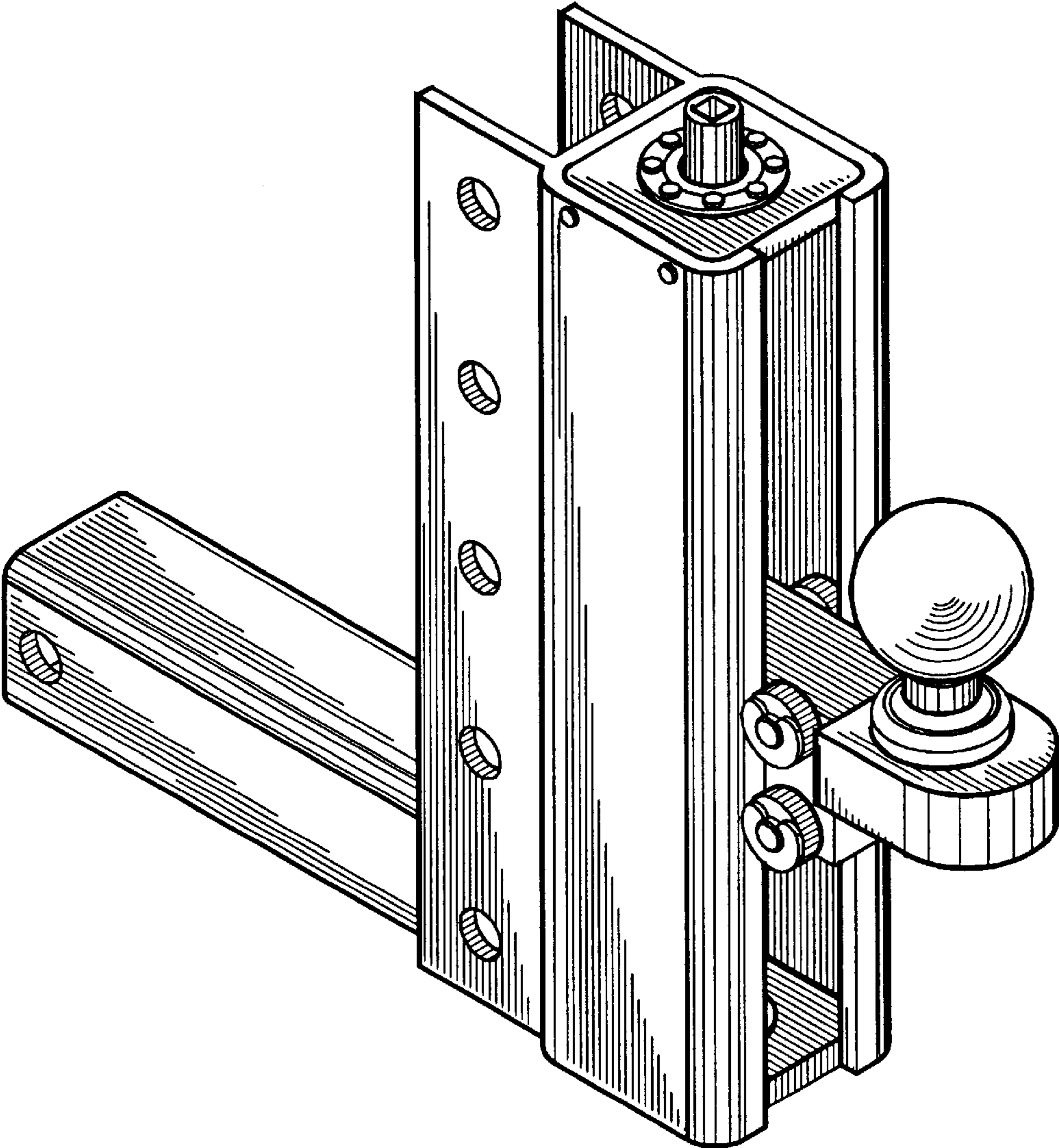

Fig. 1

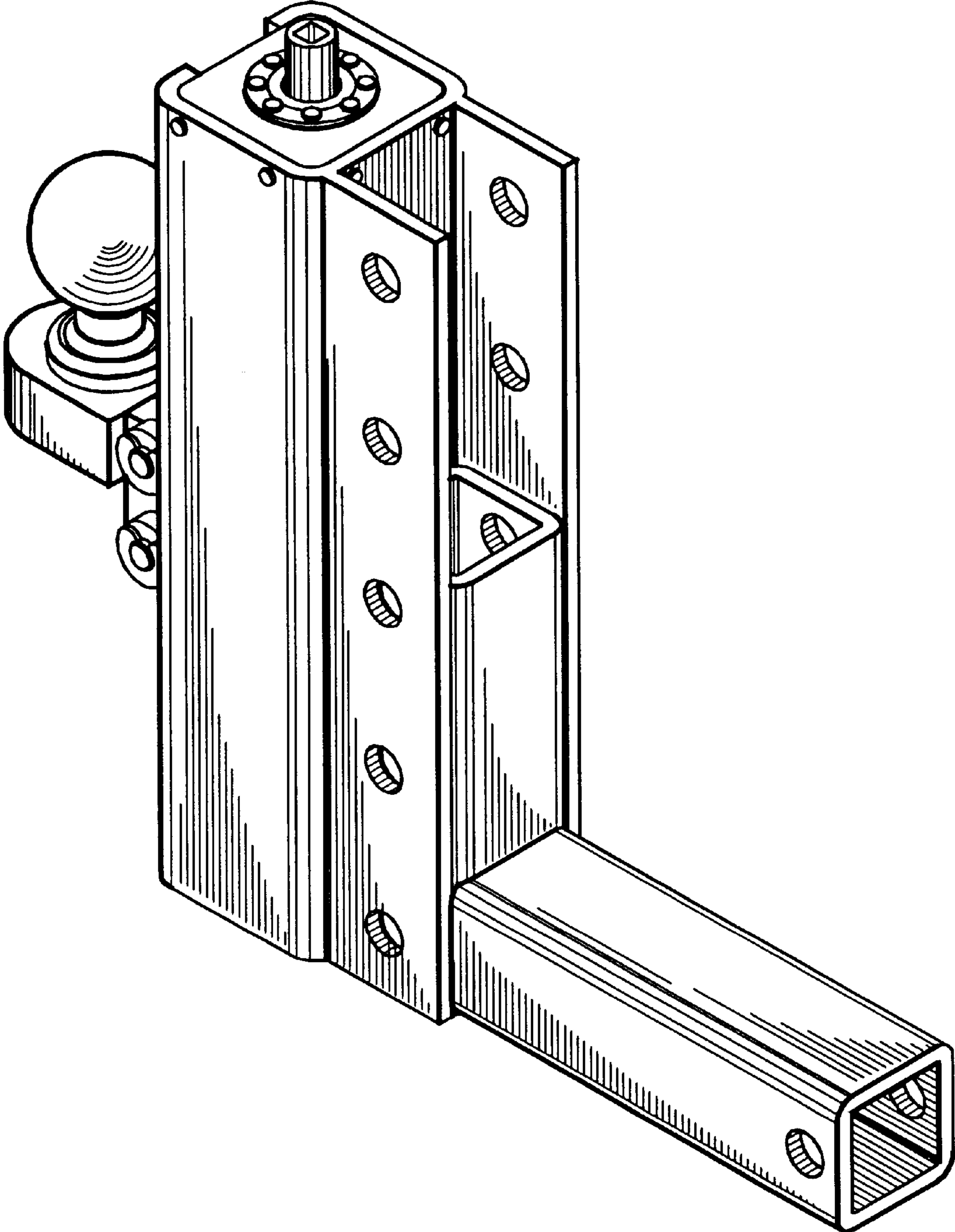

Fig. 2

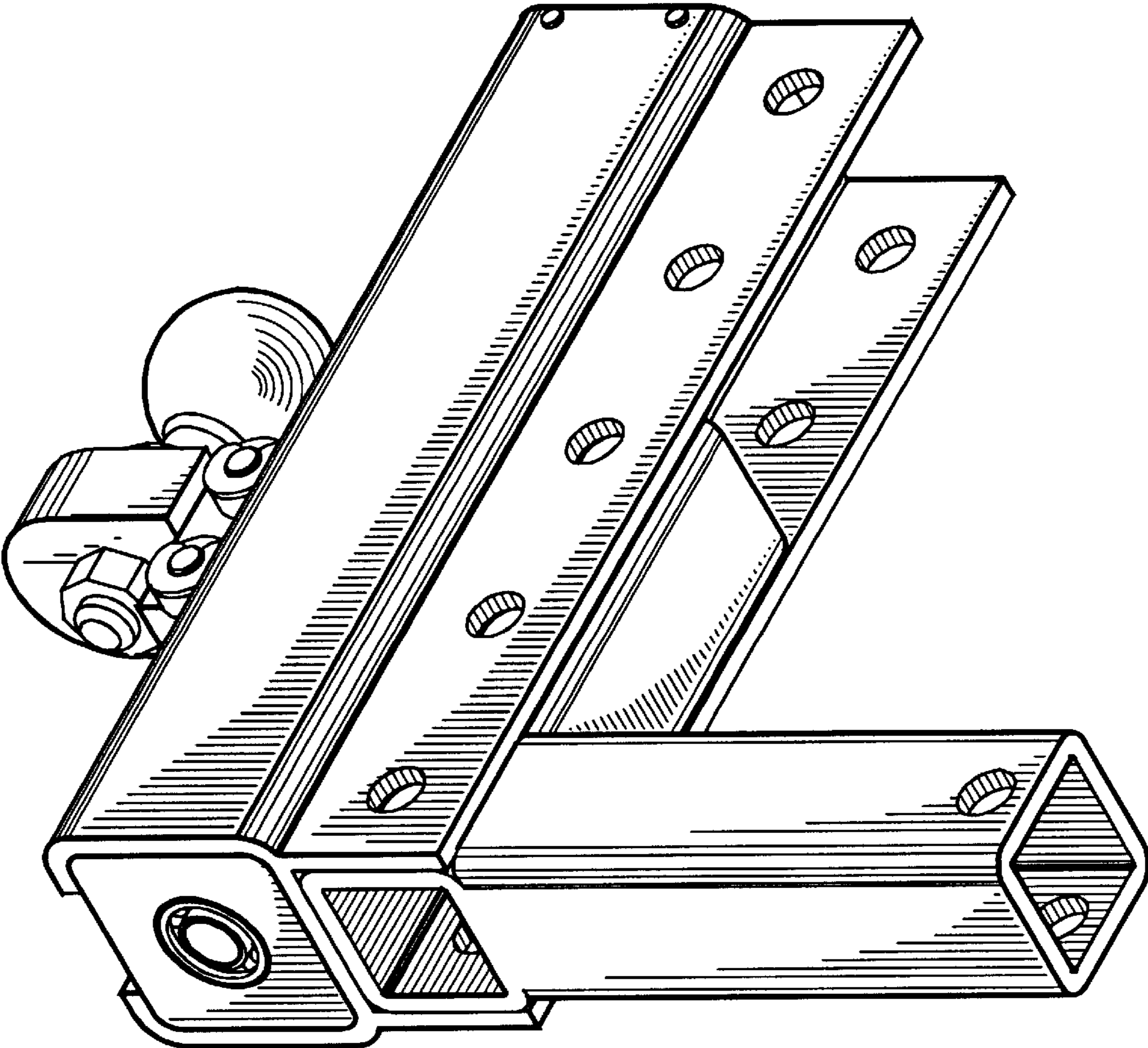

Fig. 3

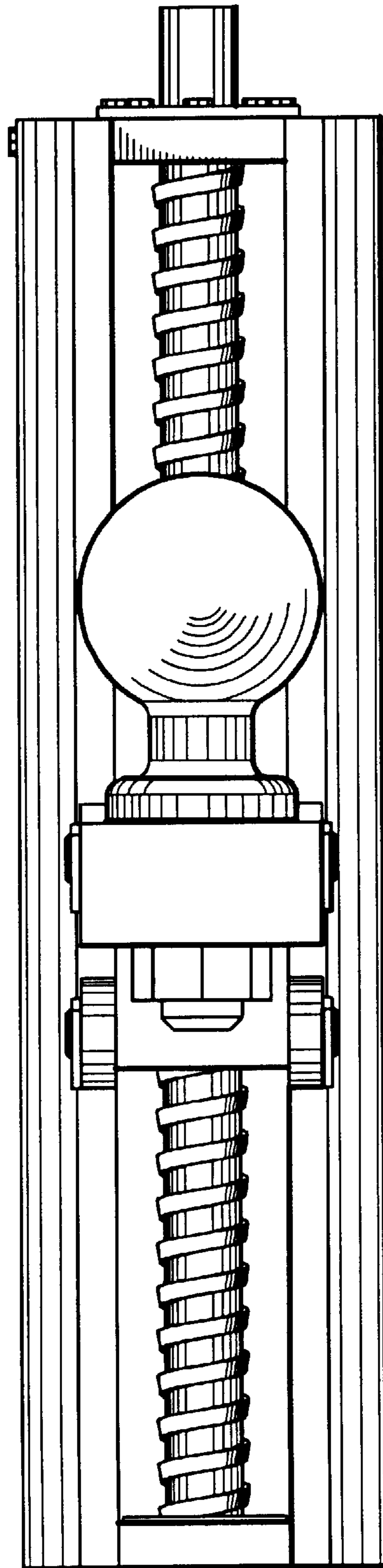

Fig. 4

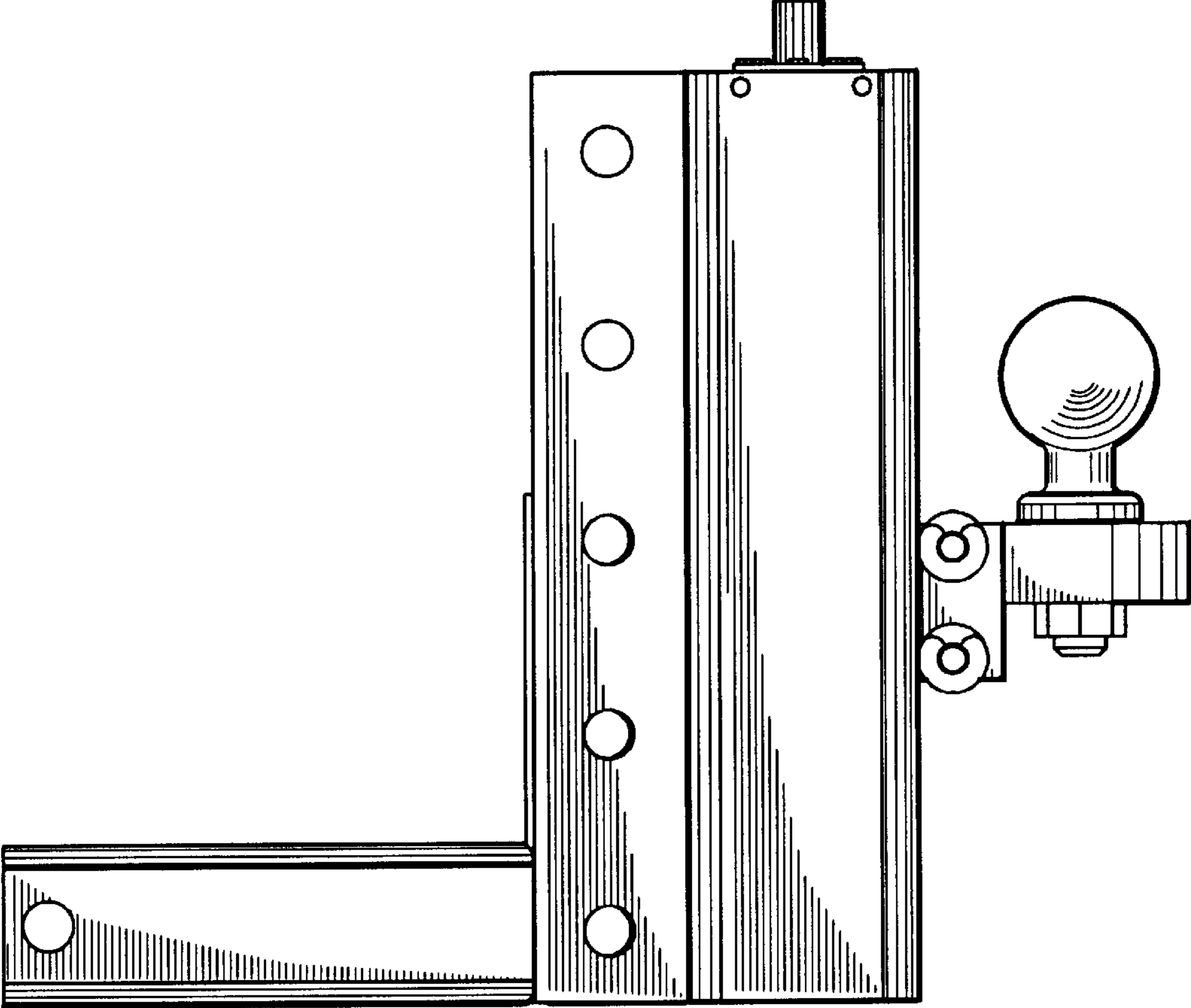

Fig. 5

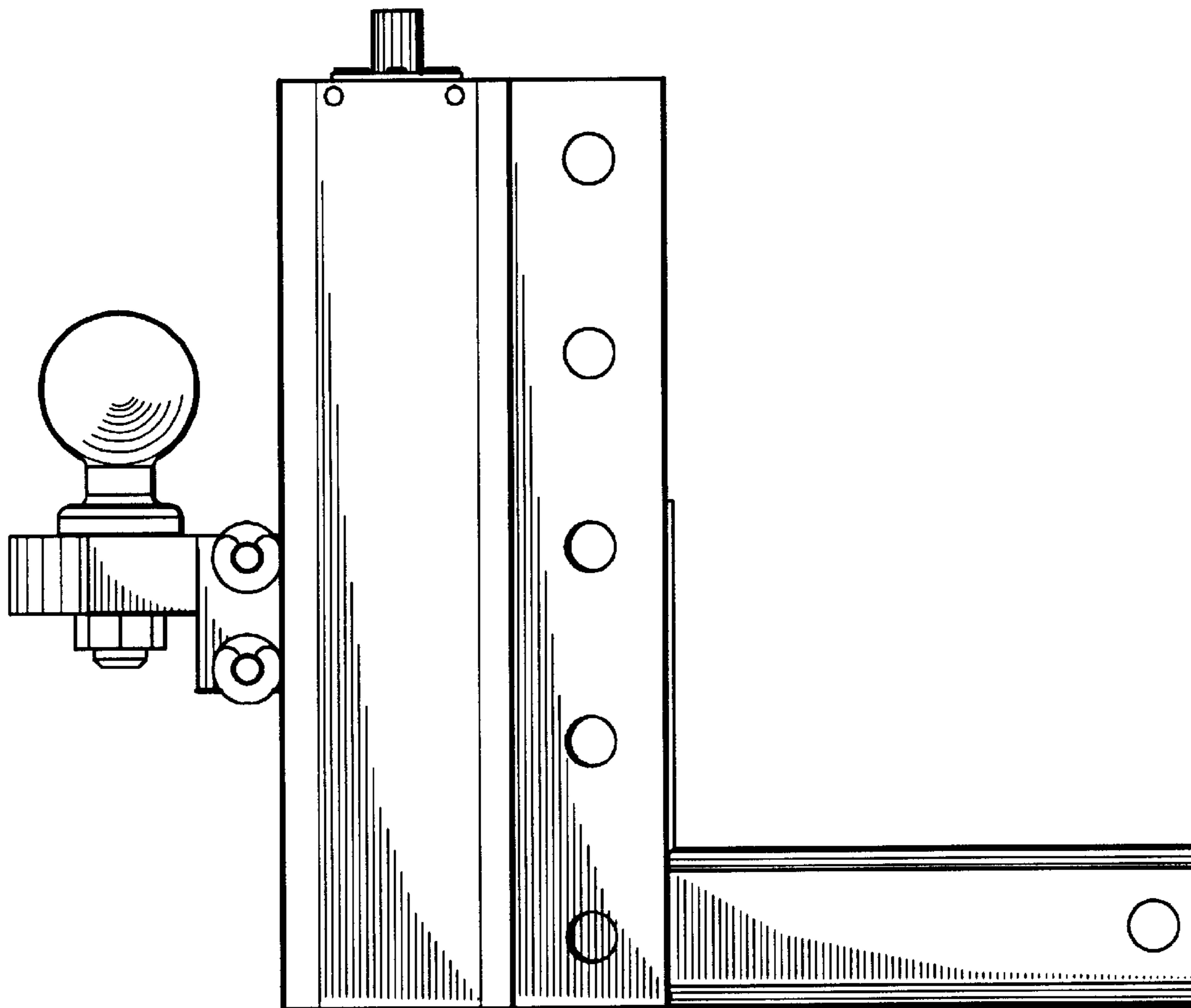

Fig. 6

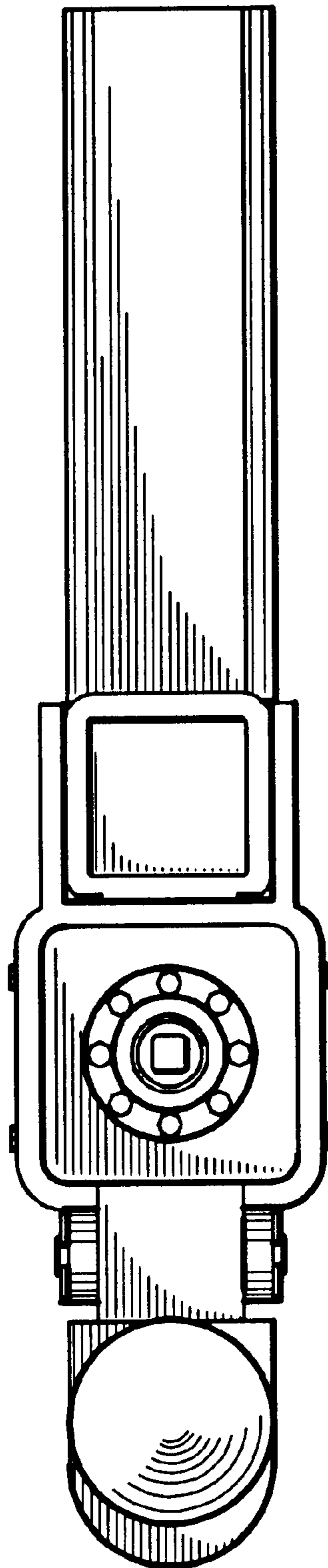

Fig. 7



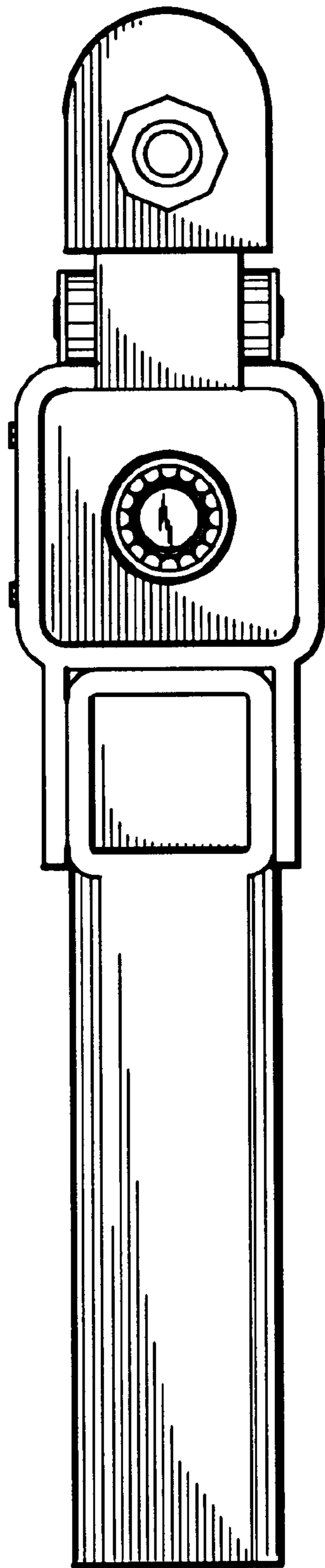

Fig. 8

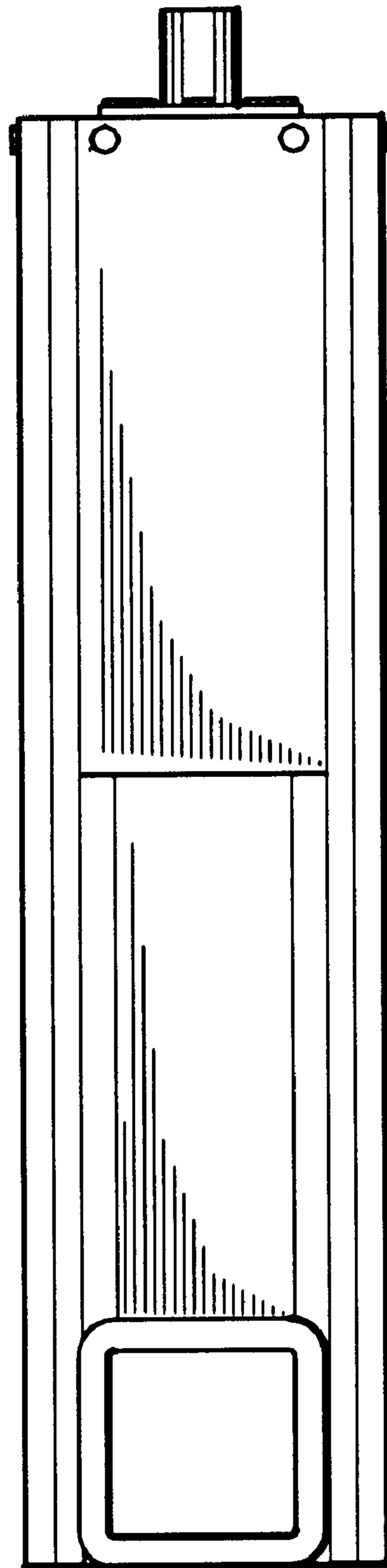

Fig. 9