

US00D508213S

(12) **United States Design Patent**  
**Silzer, Jr. et al.**

(10) **Patent No.:** **US D508,213 S**

(45) **Date of Patent:** **\*\* Aug. 9, 2005**

(54) **PORTABLE GPS UNIT**

(75) Inventors: **Robert Curtis Silzer, Jr.**, Langley  
(CA); **Alexandru Cezar Doaga**,  
Richmond (CA)

(73) Assignee: **GPS Industries, Inc.**, British Columbia  
(CA)

(\*\*) Term: **14 Years**

(21) Appl. No.: **29/202,576**

(22) Filed: **Apr. 1, 2004**

(51) **LOC (8) Cl.** ..... **10-04**

(52) **U.S. Cl.** ..... **D10/65; D10/78**

(58) **Field of Search** .. D10/65, 78; 342/357.06–357.09,  
342/357.1, 357.13; 343/702; 701/206–209,  
213–214

(56) **References Cited**

**U.S. PATENT DOCUMENTS**

|              |           |                 |         |
|--------------|-----------|-----------------|---------|
| D384,980 S   | 10/1997   | Willems et al.  |         |
| D389,195 S   | 1/1998    | Willems et al.  |         |
| D389,759 S   | * 1/1998  | Taylor et al.   | D10/78  |
| D417,201 S   | * 11/1999 | Davis           | D10/65  |
| D419,955 S   | 2/2000    | Silzer, Jr.     |         |
| D419,993 S   | 2/2000    | Silzer, Jr.     |         |
| 6,199,012 B1 | * 3/2001  | Hasegawa        | 701/208 |
| 6,243,645 B1 | * 6/2001  | Moteki et al.   | 701/211 |
| 6,359,585 B1 | * 3/2002  | Bechman et al.  | 342/359 |
| D456,289 S   | * 4/2002  | Laverick        | D10/65  |
| 6,501,429 B2 | * 12/2002 | Nakamura et al. | 343/702 |
| D468,652 S   | * 1/2003  | Steiner et al.  | D10/65  |
| 6,580,375 B2 | * 6/2003  | Ruhl            | 340/988 |
| 6,646,873 B2 | * 11/2003 | Chu-Chia et al. | 361/686 |

|                 |          |                 |            |
|-----------------|----------|-----------------|------------|
| D486,083 S      | * 2/2004 | Laverick et al. | D10/65     |
| 6,693,586 B1    | * 2/2004 | Walters et al.  | 342/357.13 |
| 6,727,930 B2    | * 4/2004 | Currans et al.  | 715/864    |
| D494,878 S      | * 8/2004 | Laverick et al. | D10/65     |
| 6,775,133 B2    | * 8/2004 | Konishi et al.  | 361/686    |
| 6,852,033 B2    | * 2/2005 | Kinjo et al.    | 463/30     |
| 6,853,917 B2    | * 2/2005 | Miwa            | 701/213    |
| 2004/0001022 A1 | 1/2004   | Silzer, Jr.     |            |

\* cited by examiner

*Primary Examiner*—Antoine D. Davis

(74) *Attorney, Agent, or Firm*—Fitch, Even, Tabin & Flannery

(57) **CLAIM**

The ornamental design for portable GPS unit, as shown and described.

**DESCRIPTION**

FIG. 1 is a perspective view of a portable GPS unit according to our new design, the broken lines of the portable GPS unit are for illustrative purposes only and form no part of the claimed design;

FIG. 2 is front elevational view of the portable GPS unit of FIG. 1;

FIG. 3 is a rear elevational view of the portable GPS unit of FIG. 1;

FIG. 4 is a left side elevational view of the portable GPS unit of FIG. 1;

FIG. 5 is right side elevational view of the portable GPS unit of FIG. 1;

FIG. 6 is a plan view of the portable GPS unit of FIG. 1; and,

FIG. 7 is a bottom view of the portable GPS unit of FIG. 1.

**1 Claim, 5 Drawing Sheets**

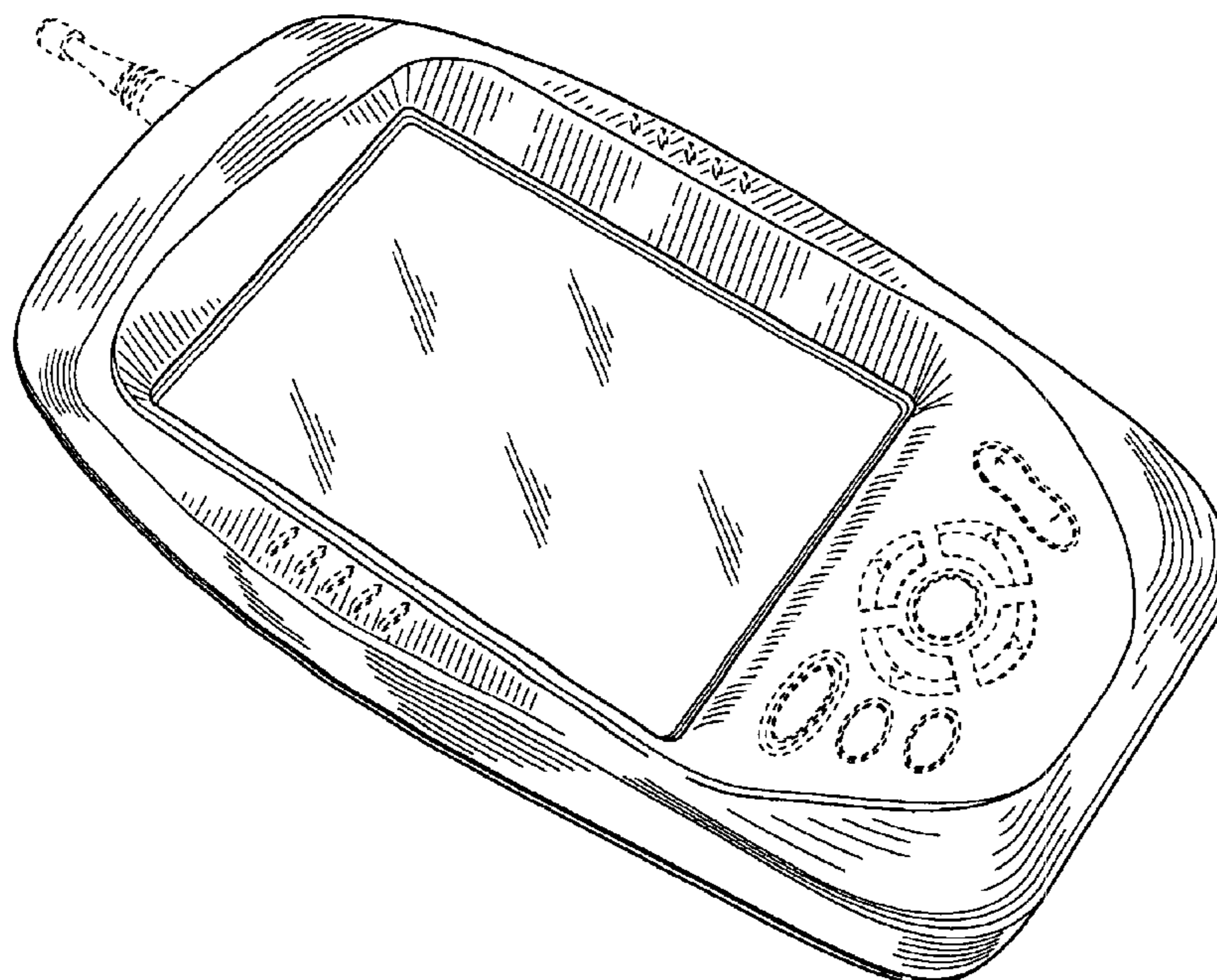

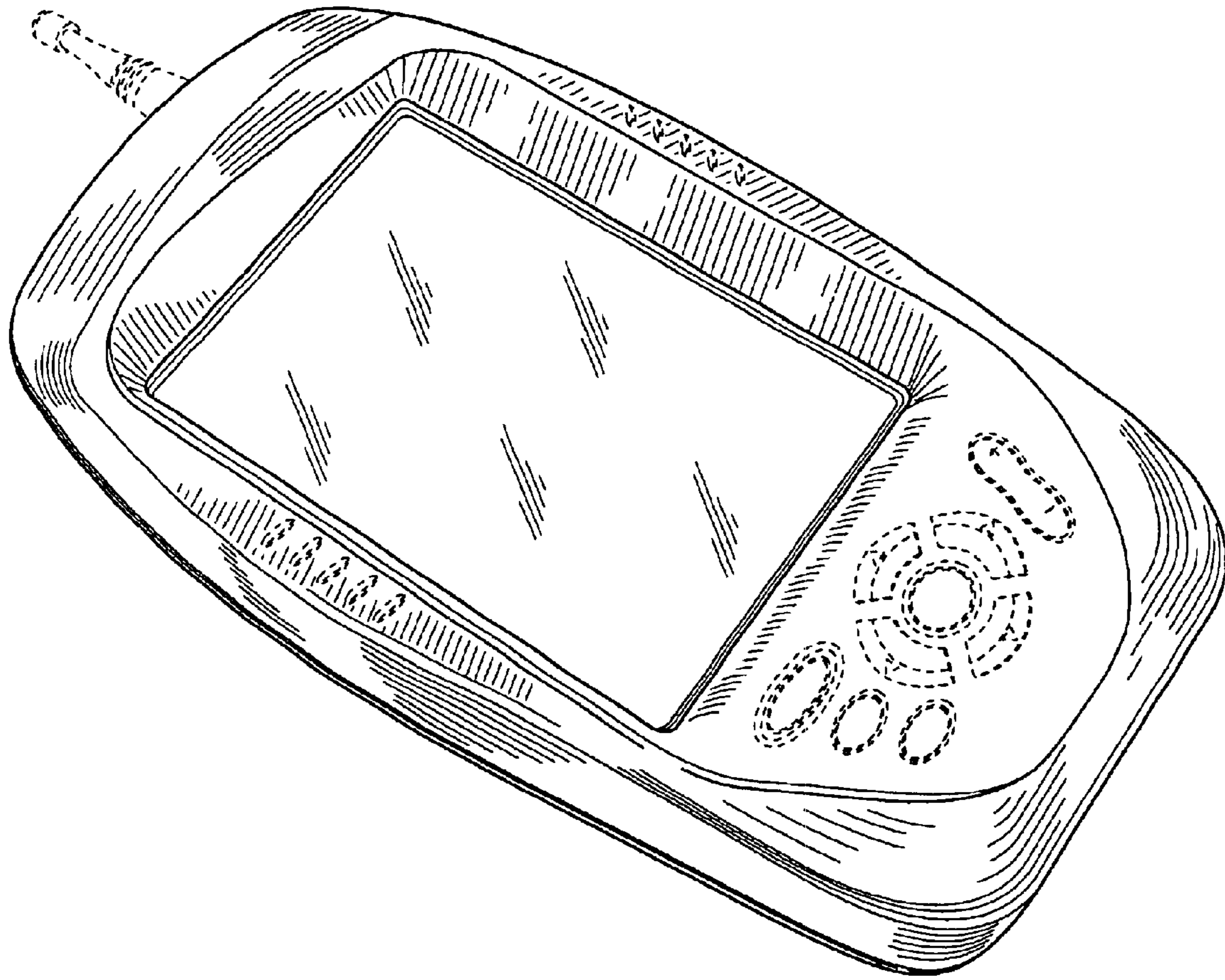

FIG. 1

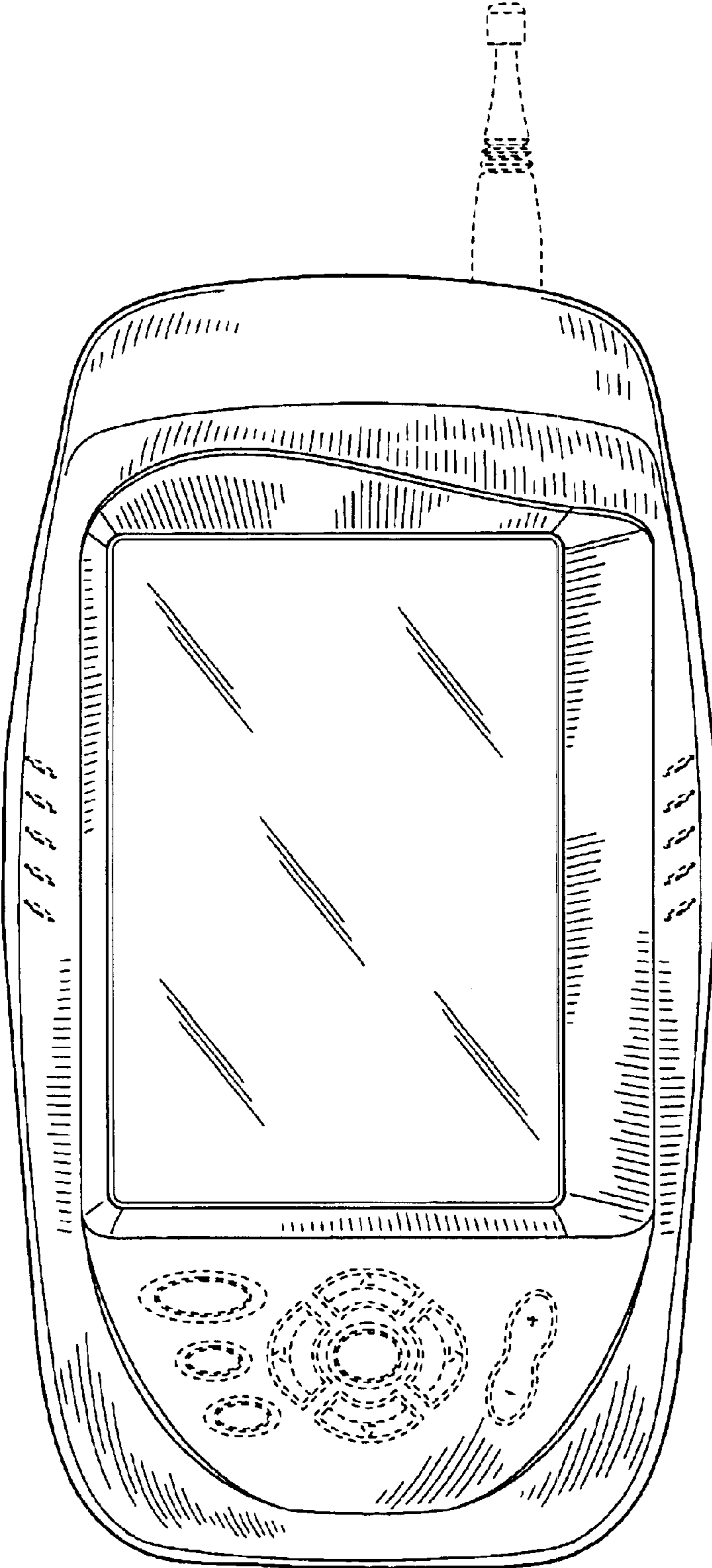

FIG. 2

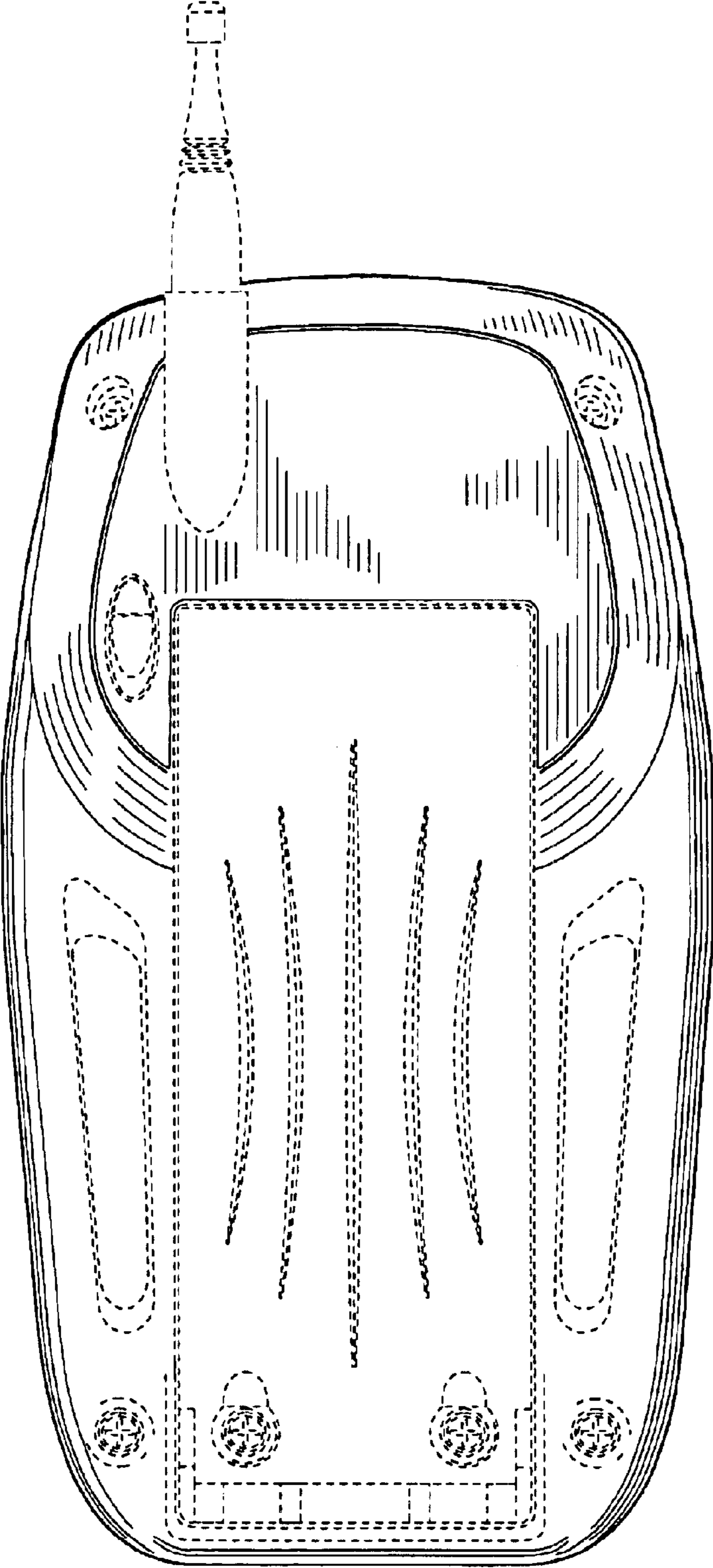

FIG. 3

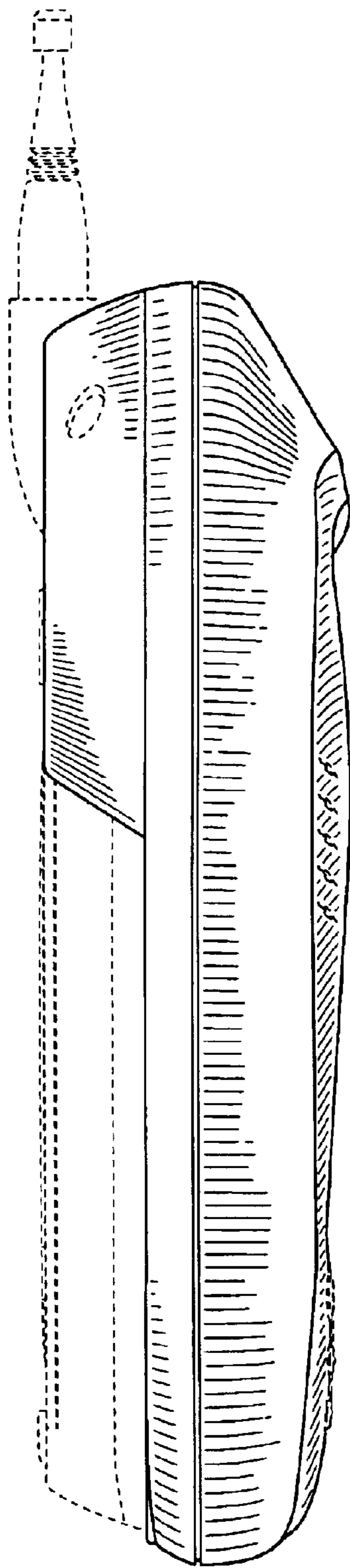

FIG. 4

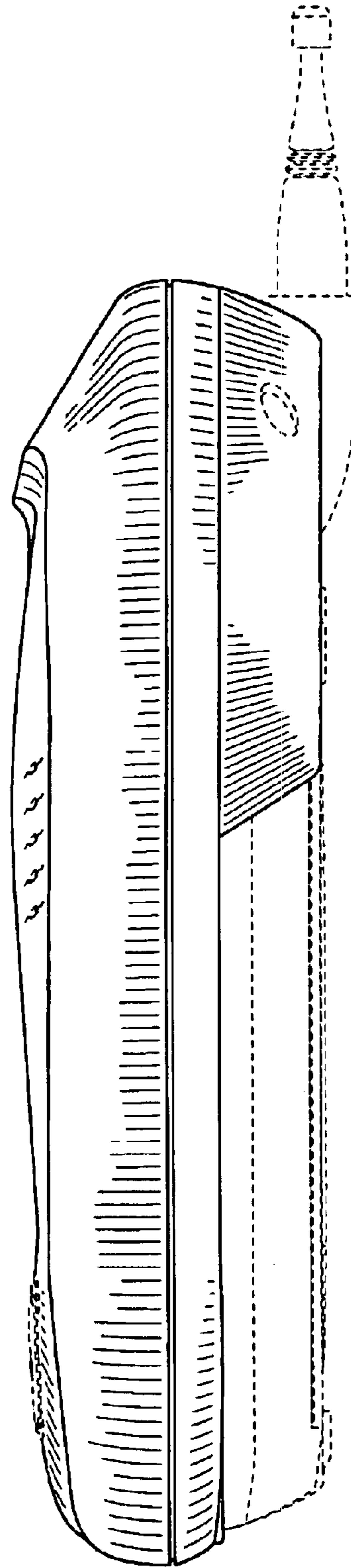

FIG. 5

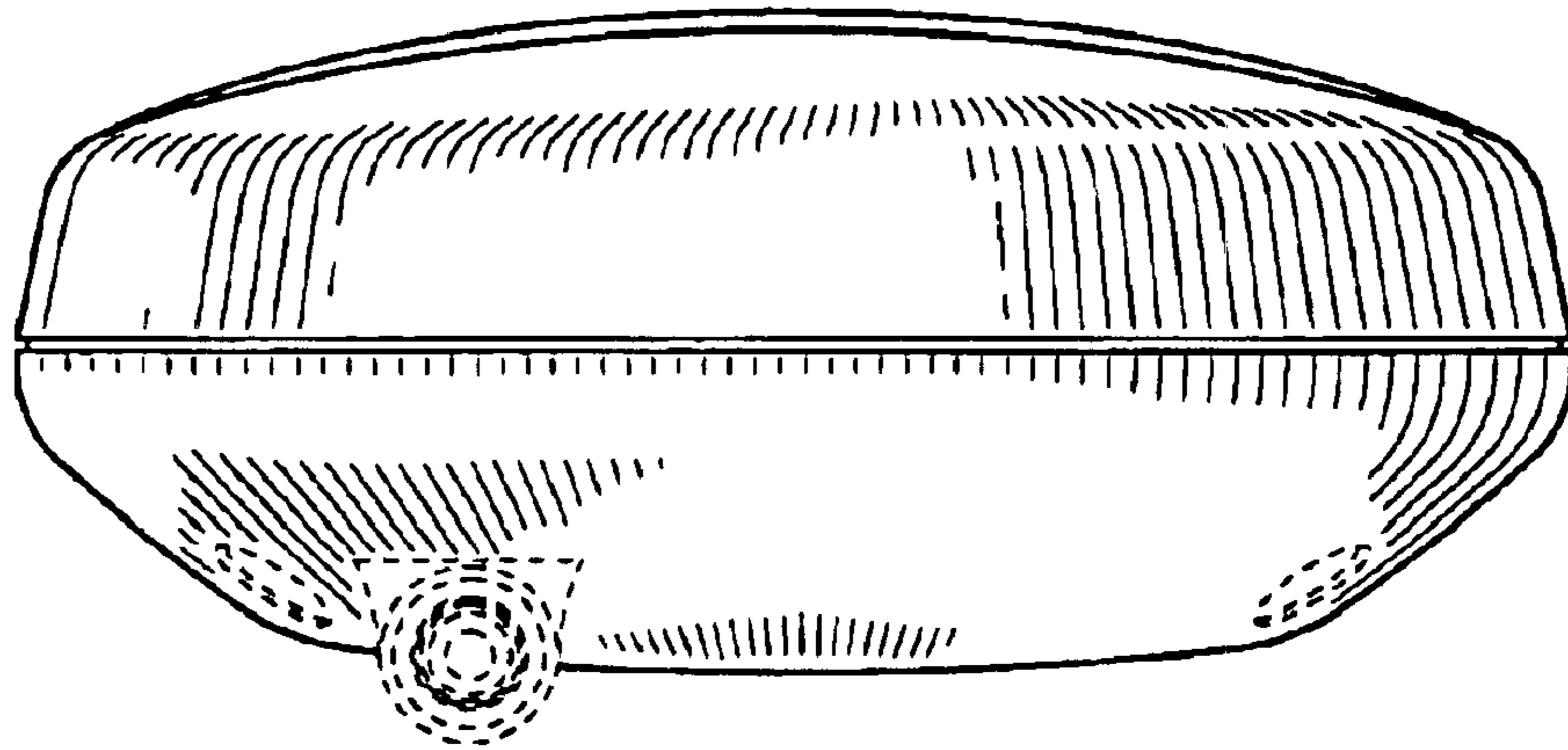

FIG. 6

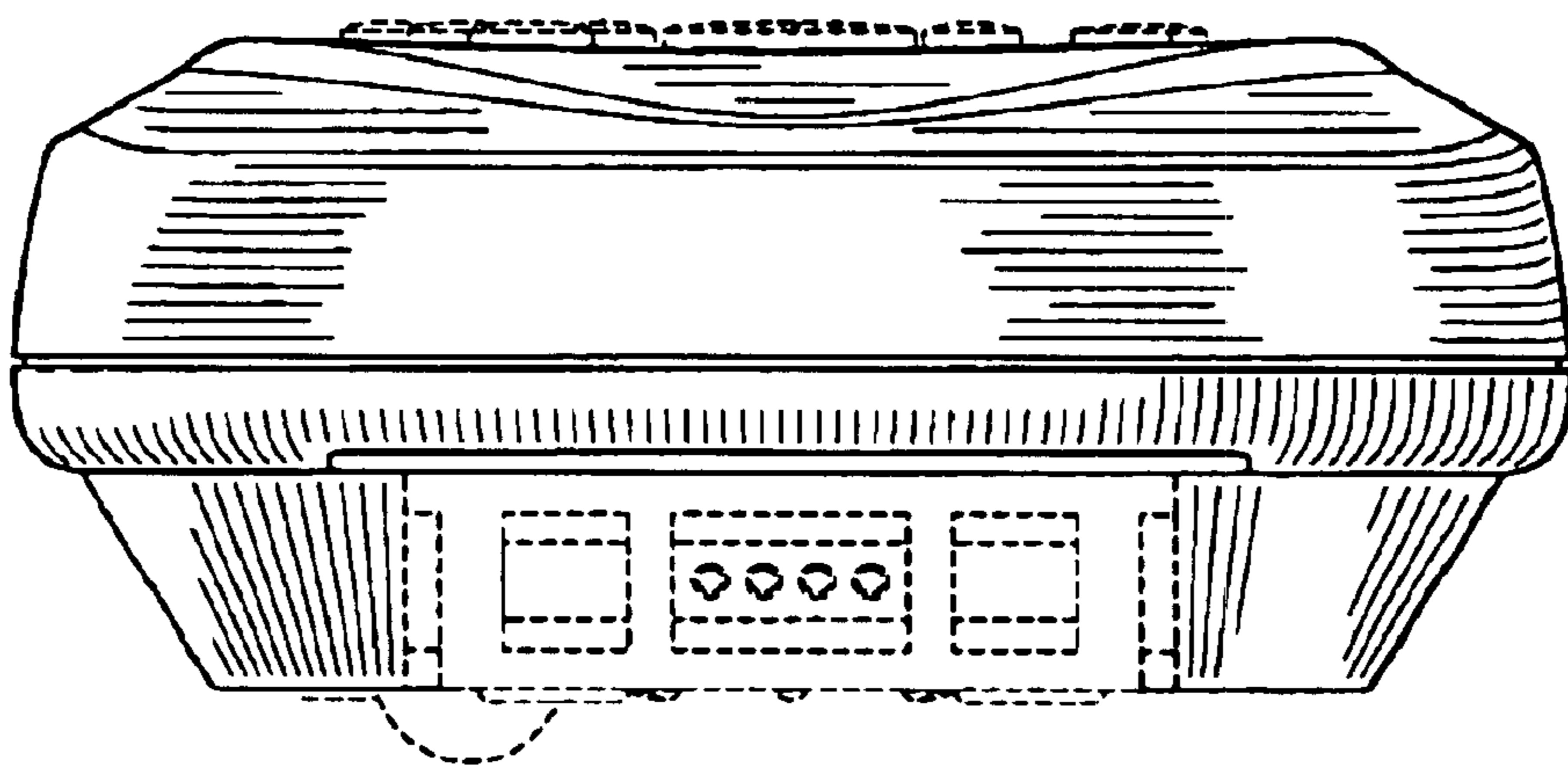

FIG. 7