

US00D508139S

(12) **United States Design Patent**
Yen

(10) **Patent No.:** **US D508,139 S**

(45) **Date of Patent:** **** Aug. 2, 2005**

(54) **EMERGENCY LIGHT SET**

D501,266 S * 1/2005 Harris et al. D26/37

(76) **Inventor:** **Jen-Yen Yen**, No. 22-1, Lane 3,
Haochin Rd., Nanhsin Tsun, Yenpu
Hsiang, Changhua County (TW)

* cited by examiner

Primary Examiner—Marcus A. Jackson

(74) *Attorney, Agent, or Firm*—Rosenberg, Klein & Lee

(**) **Term:** **14 Years**

(57) **CLAIM**

(21) **Appl. No.:** **29/219,291**

The ornamental design for a emergency light set, as shown and described.

(22) **Filed:** **Dec. 16, 2004**

DESCRIPTION

(51) **LOC (8) Cl.** **26-02**

(52) **U.S. Cl.** **D26/37**

(58) **Field of Search** D26/37-50; 362/157,
362/158, 171-174, 183-208

FIG. 1 is a perspective view of a emergency light set showing my new design;
FIG. 2 is a top plain view thereof;
FIG. 3 is a bottom plain view thereof;
FIG. 4 is a front elevational view thereof;
FIG. 5 is a rear elevational view thereof;
FIG. 6 is a left side elevational view thereof; and,
FIG. 7 is a right side elevational view thereof.

(56) **References Cited**

U.S. PATENT DOCUMENTS

- D477,432 S * 7/2003 Parsons D26/37
- D496,479 S * 9/2004 Ashfield D26/37
- D497,019 S * 10/2004 Lee D26/37

1 Claim, 4 Drawing Sheets

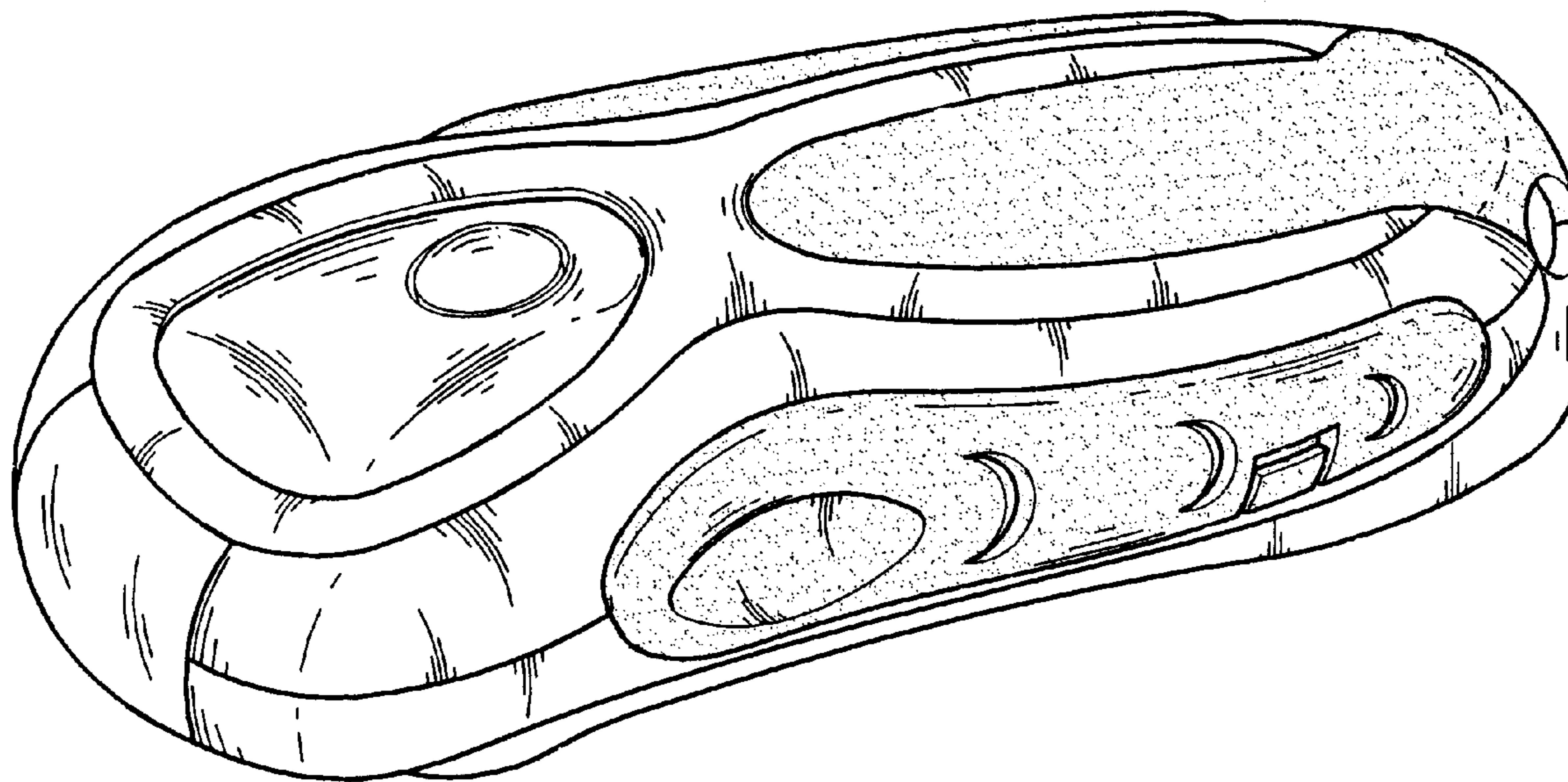

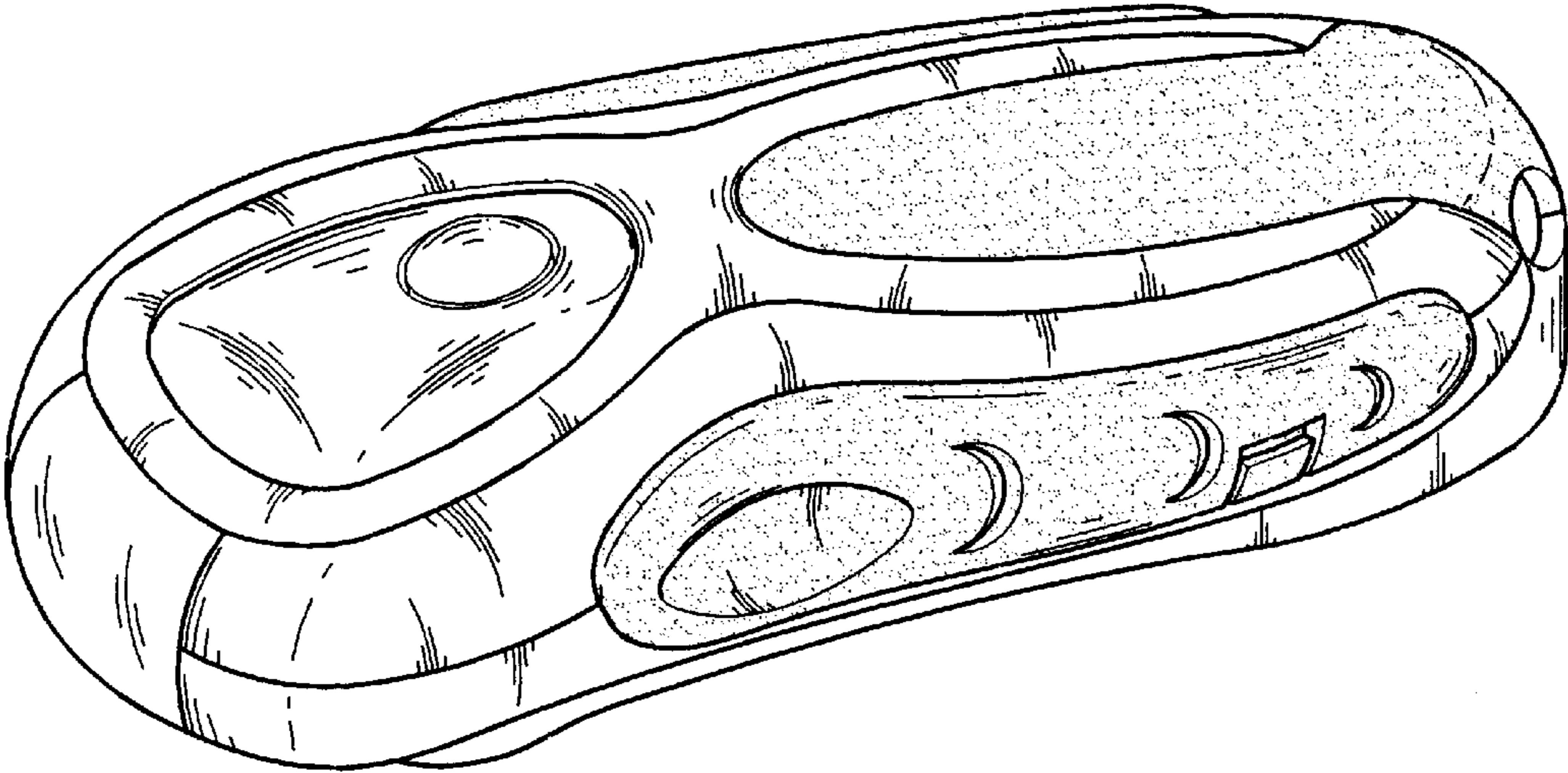

Fig. 1

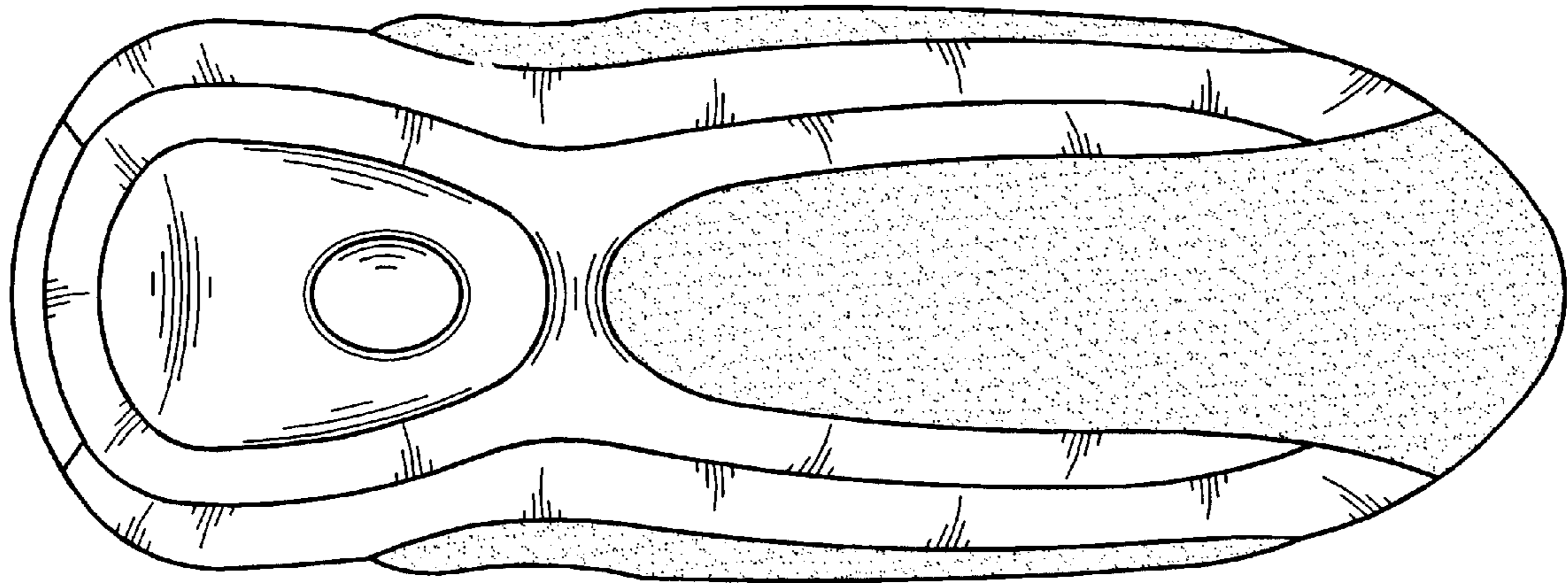

Fig. 2

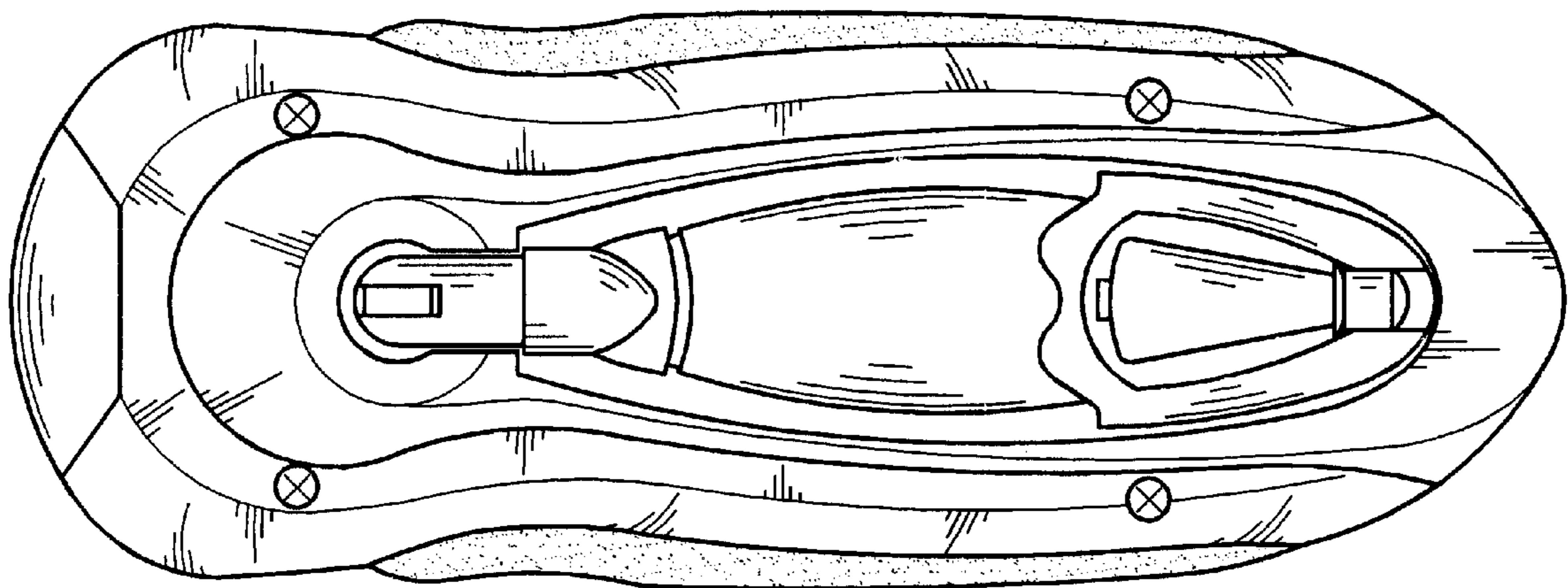

Fig. 3

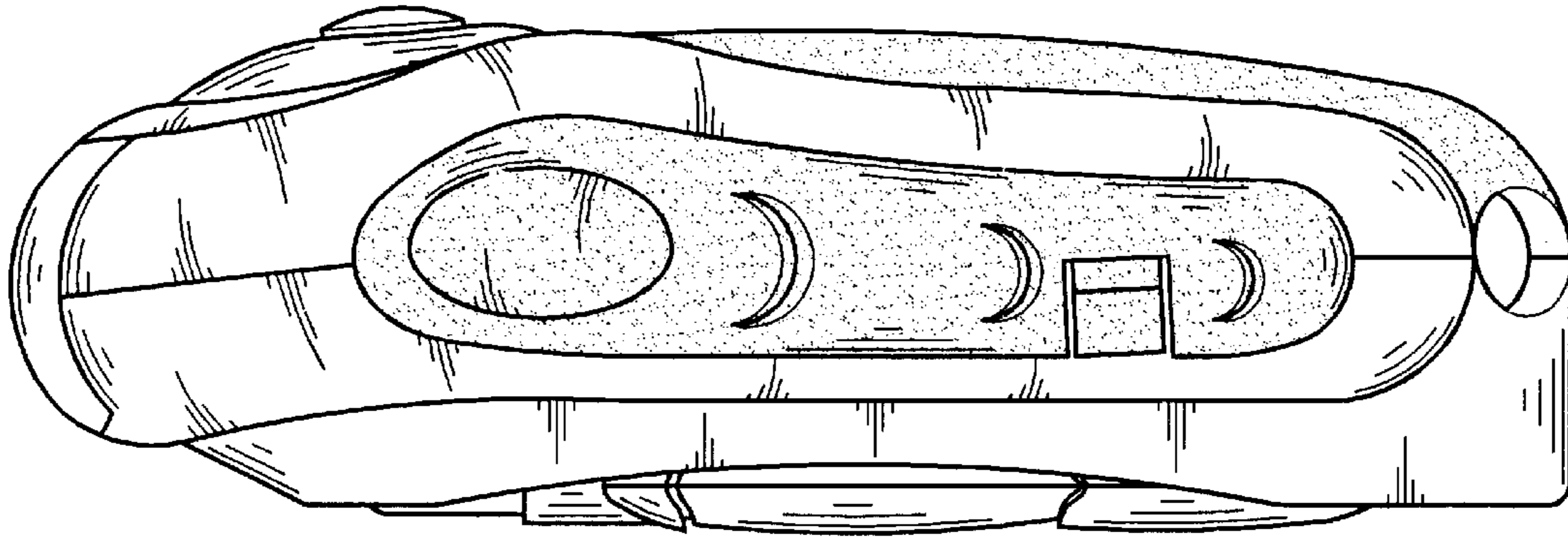

Fig. 4

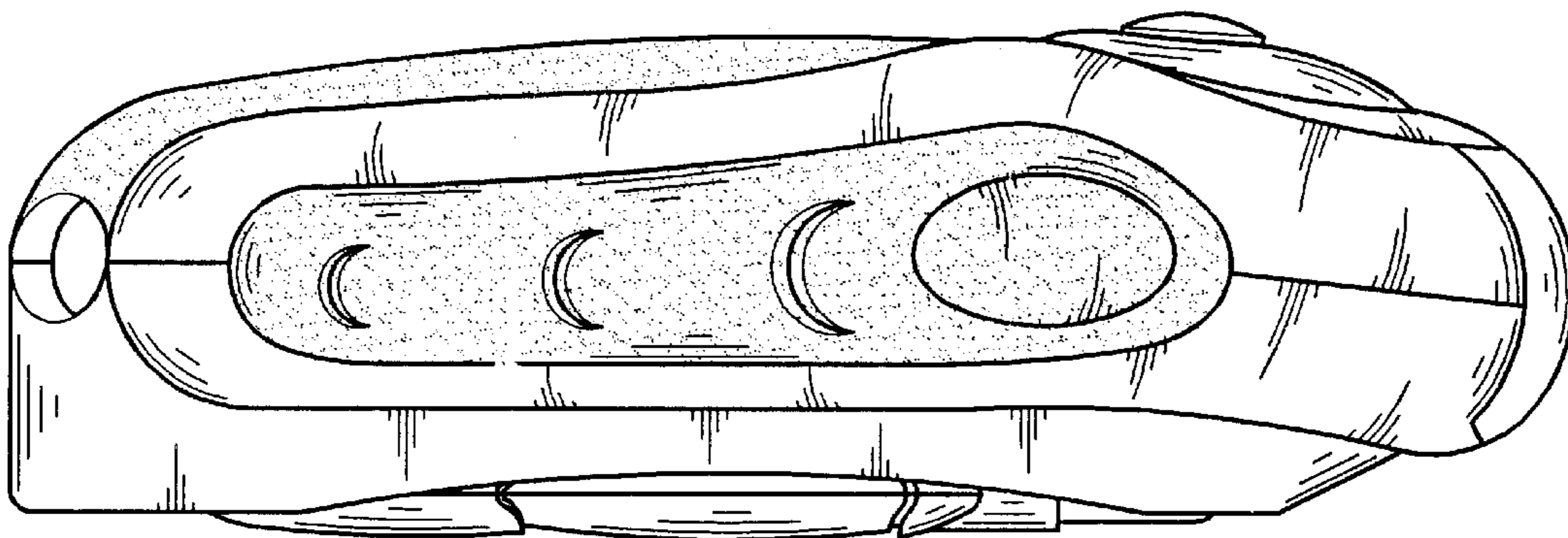

Fig. 5

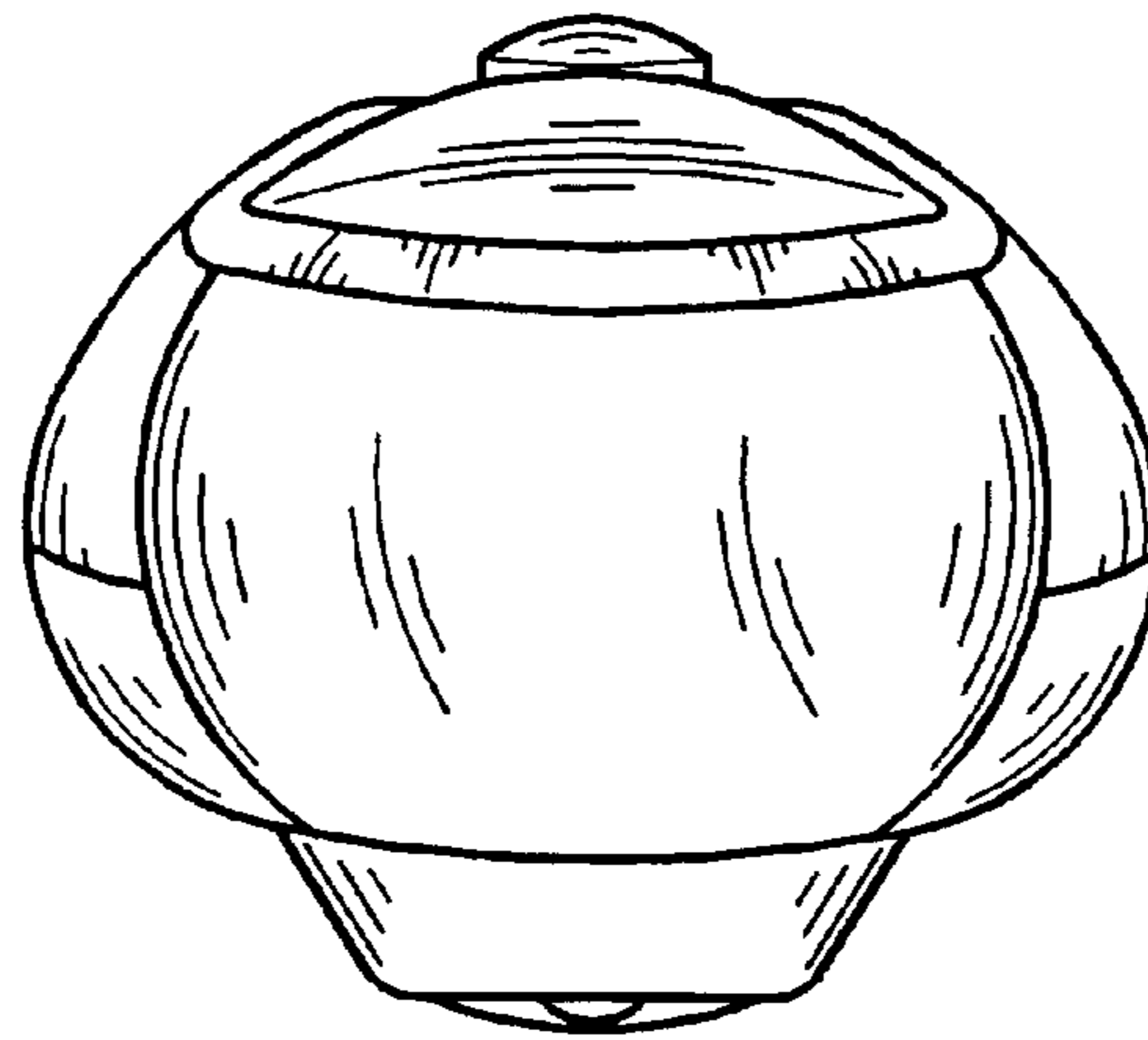

Fig. 6

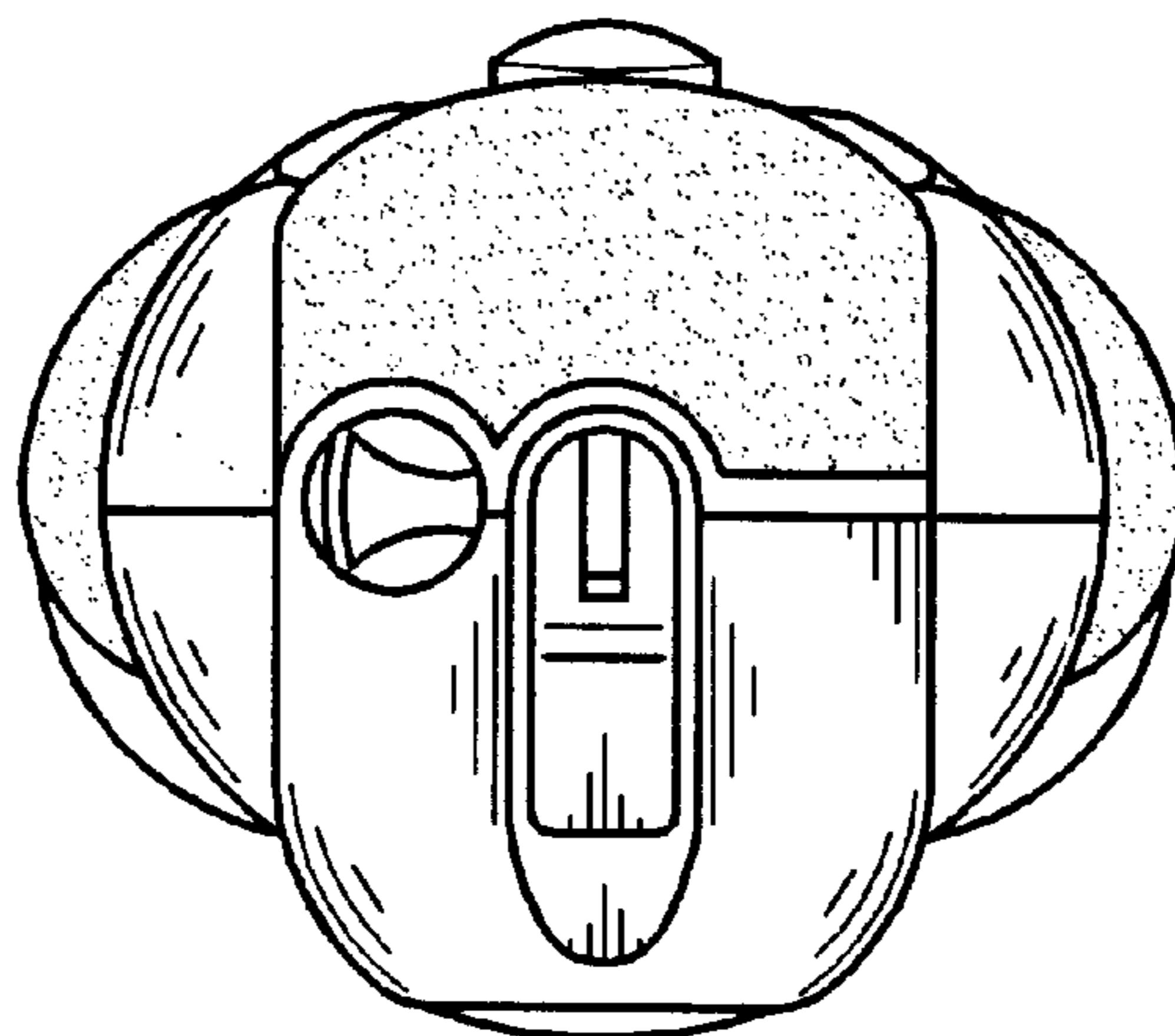

Fig. 7