

US00D508119S

(12) **United States Design Patent** (10) **Patent No.:** **US D508,119 S**  
**Shayan** (45) **Date of Patent:** **\*\* \*Aug. 2, 2005**

(54) **MESH FILTER WITH GLASS INSERT**

4,976,857 A \* 12/1990 Solomon ..... 210/493.5  
5,593,587 A \* 1/1997 Fumihiko ..... 210/470

(75) Inventor: **Shaahin Sean Shayan**, Pacific Palisades, CA (US)

\* cited by examiner

(73) Assignee: **Advanced Inhalations Revolutions, Inc.**, Beverly Hills, CA (US)

*Primary Examiner*—Robin V. Taylor  
(74) *Attorney, Agent, or Firm*—Jennifer Meredith

(\* ) Notice: This patent is subject to a terminal disclaimer.

(57) **CLAIM**

(\*\* ) Term: **14 Years**

I claim the ornamental design for the mesh filter with glass insert, as shown and described.

(21) Appl. No.: **29/164,808**

**DESCRIPTION**

(22) Filed: **Jul. 31, 2002**

(51) **LOC (8) Cl.** ..... **23-04**

(52) **U.S. Cl.** ..... **D23/365; D23/209**

(58) **Field of Search** ..... D23/207, 209,  
D23/200, 365, 355; 210/315; 166/229,  
230

FIG. 1 is a top view;  
FIG. 2 is a bottom view;  
FIG. 3 is a left side view;  
FIG. 4 is a right side view;  
FIG. 5 is a front side view;  
FIG. 6 is a back side view; and,  
FIG. 7 is a perspective view.

(56) **References Cited**

**U.S. PATENT DOCUMENTS**

874,418 A \* 12/1907 McEvoy ..... 166/229

**1 Claim, 1 Drawing Sheet**

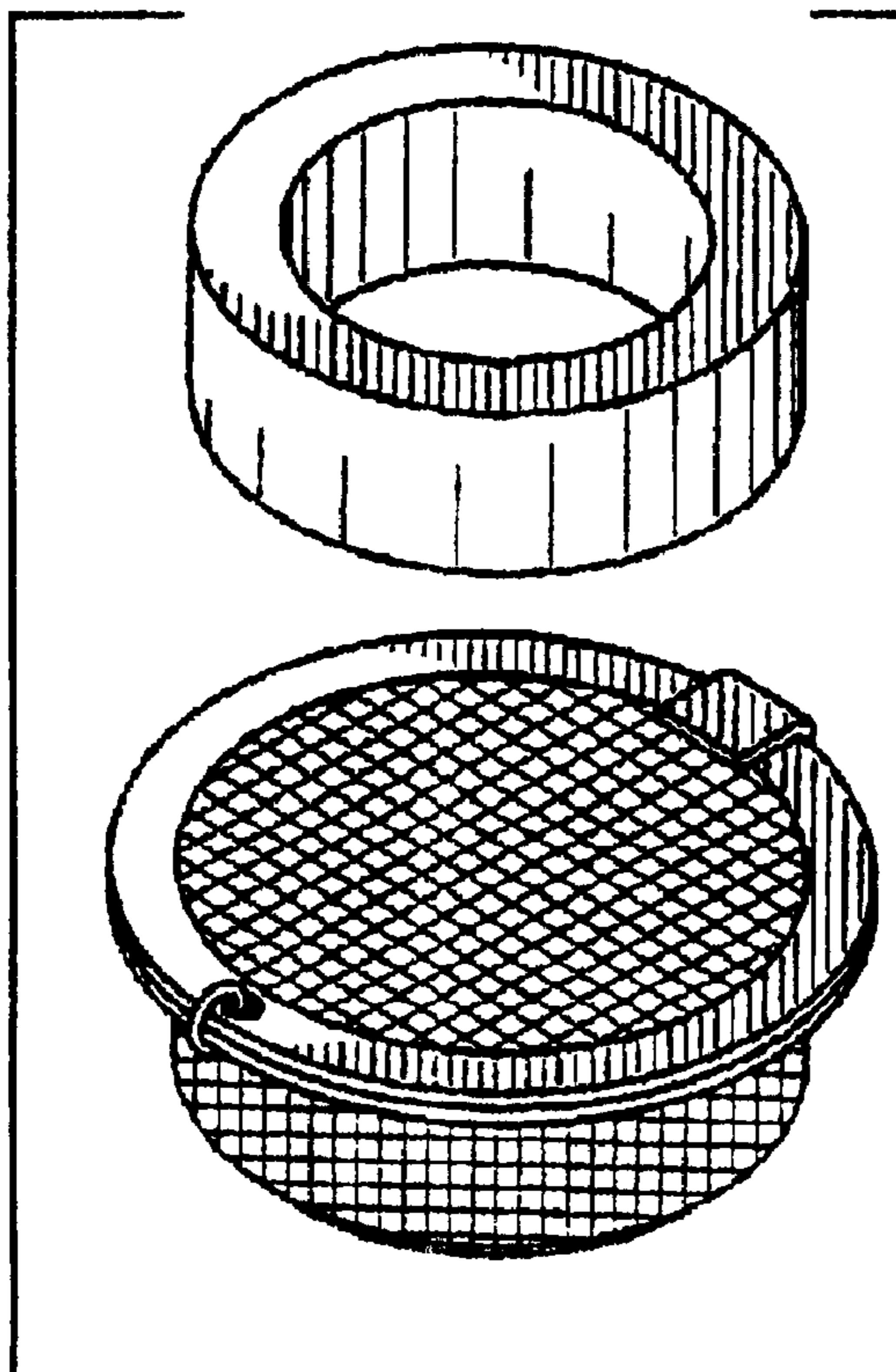

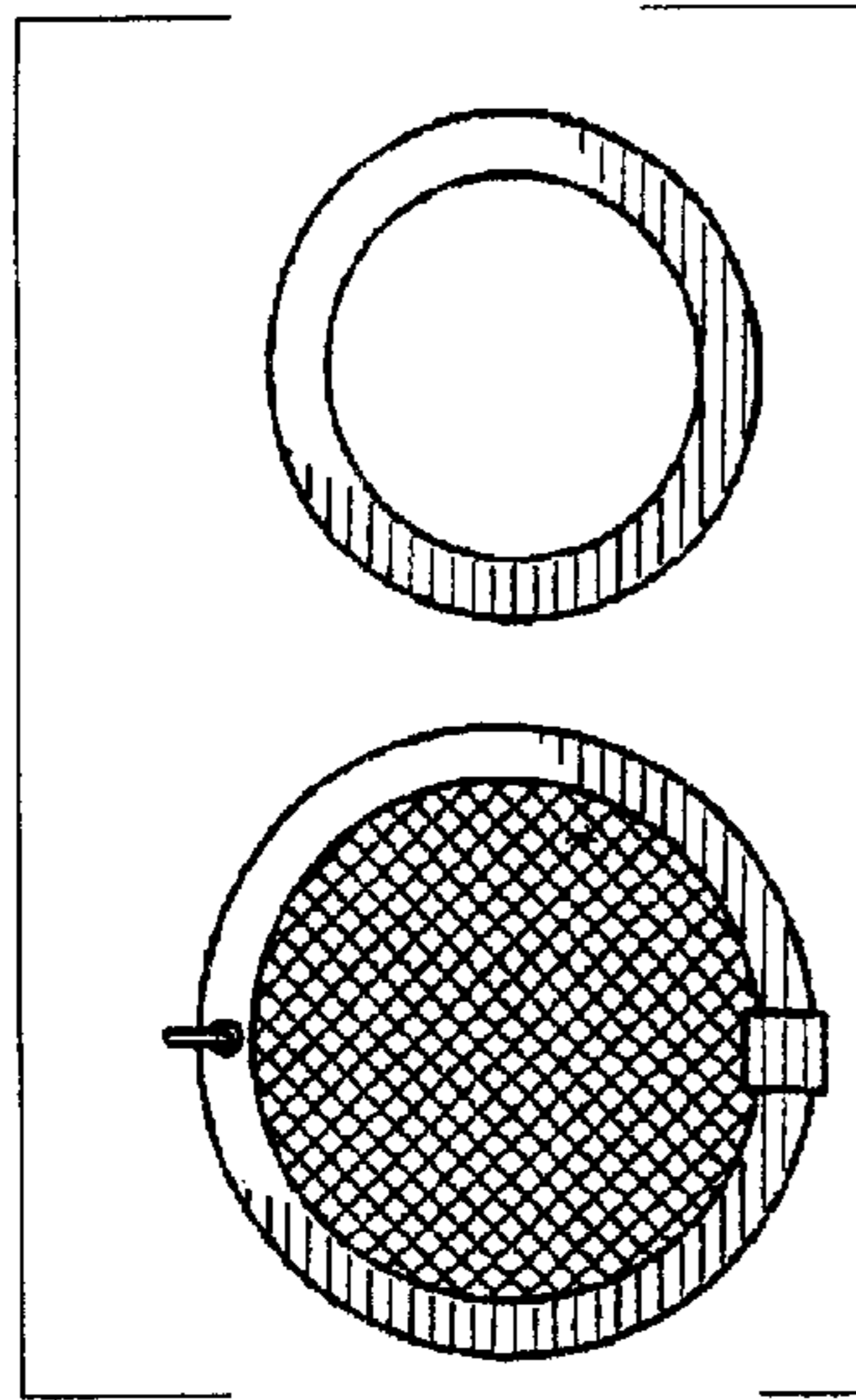

Fig. 1

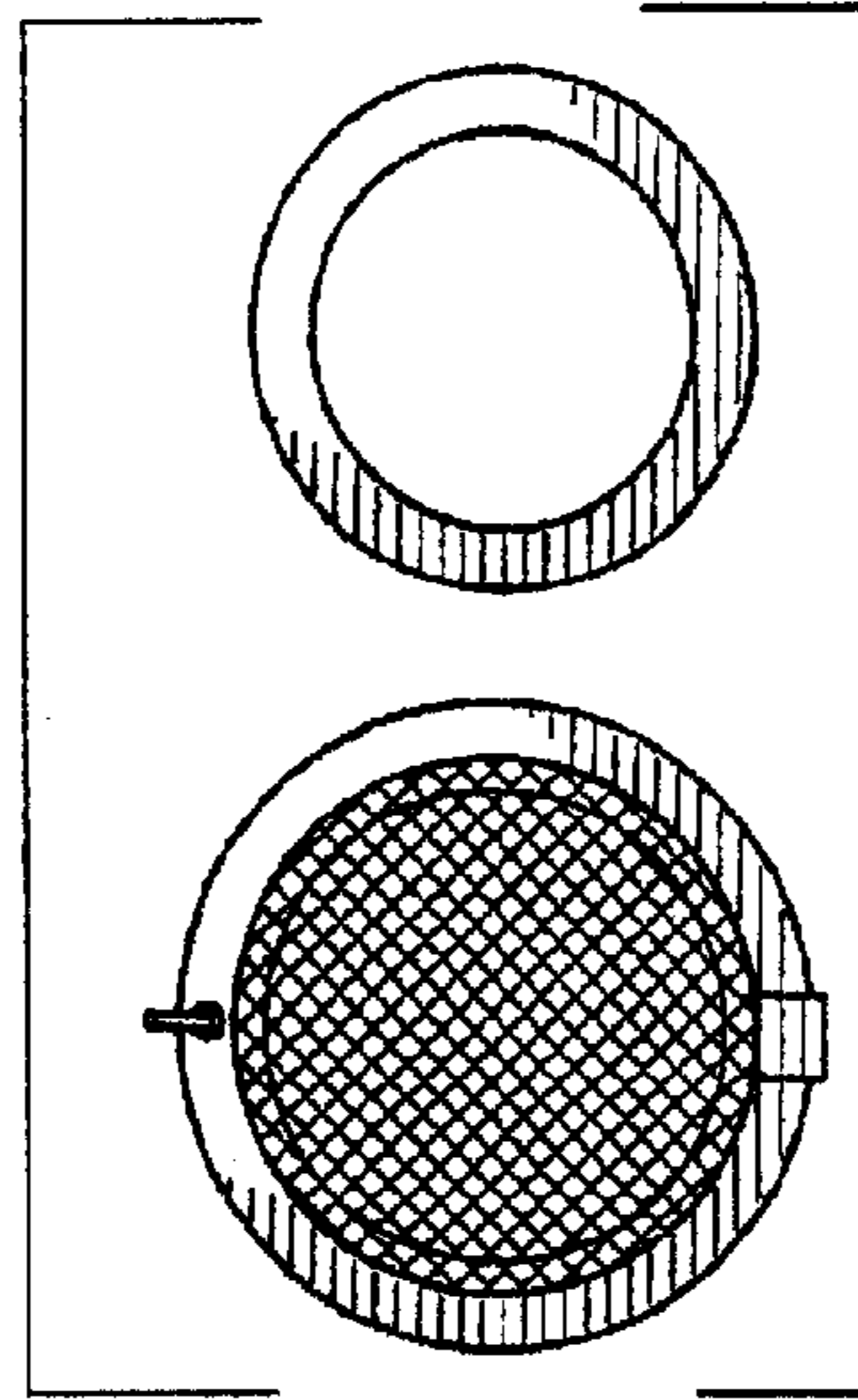

Fig. 2

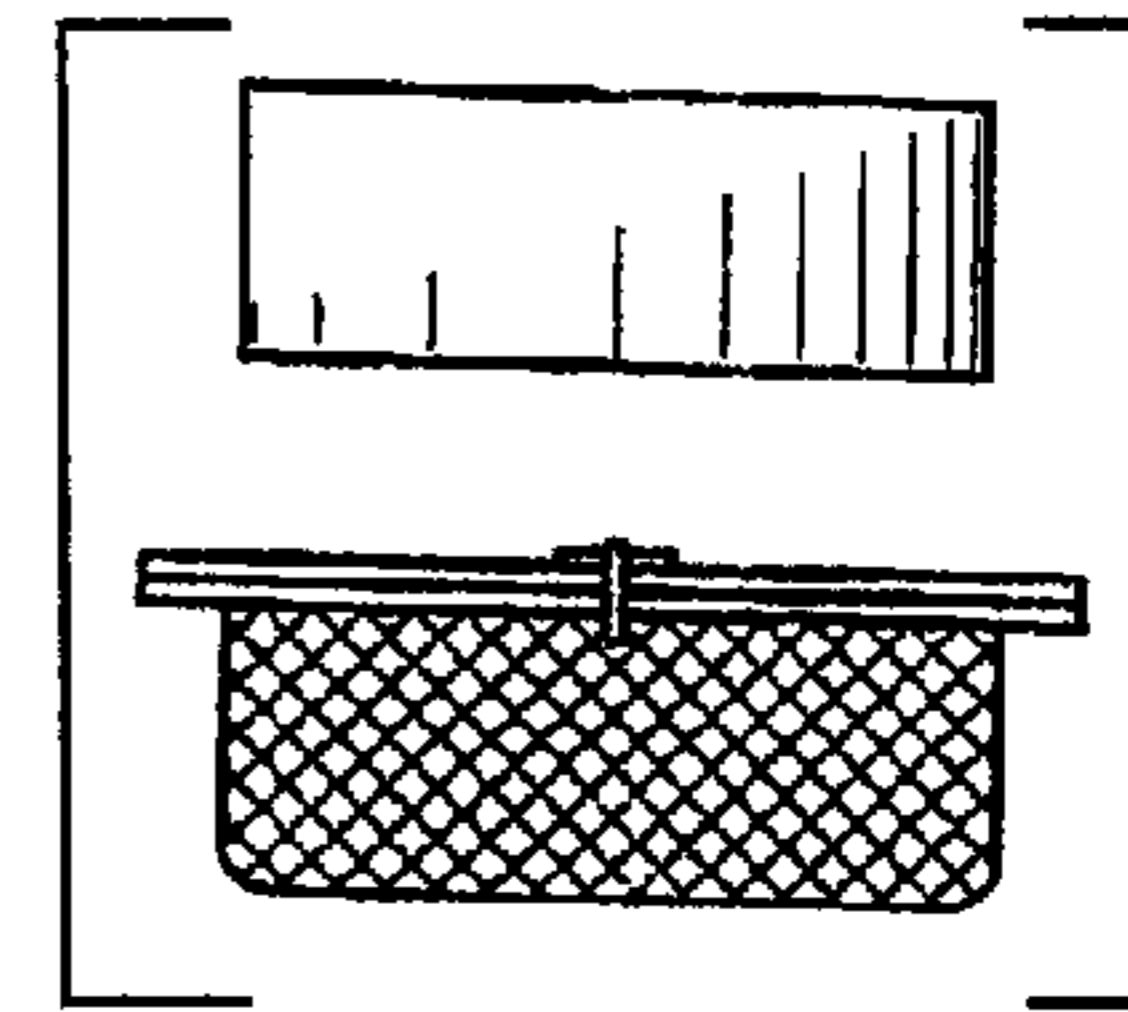

Fig. 3

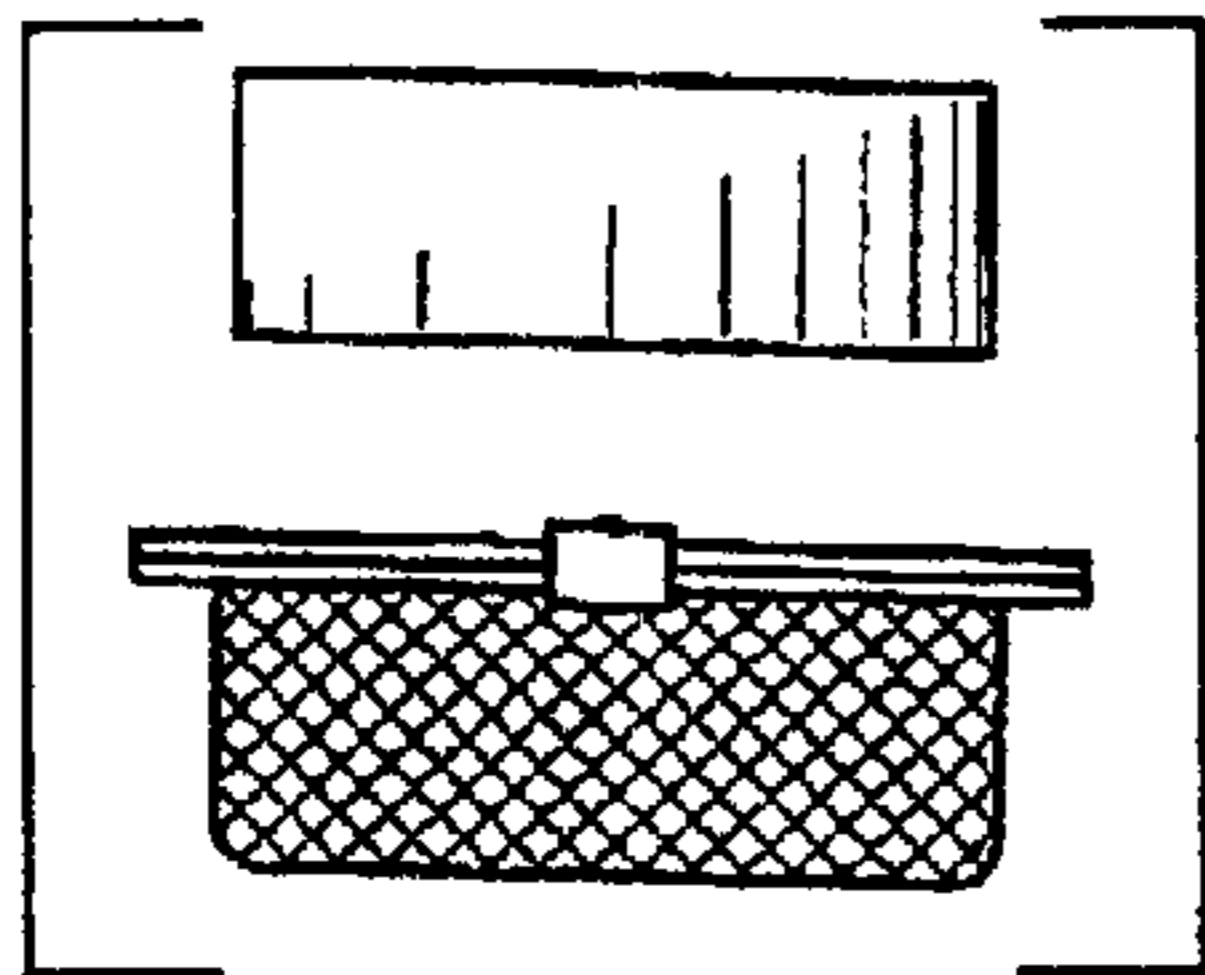

Fig. 4

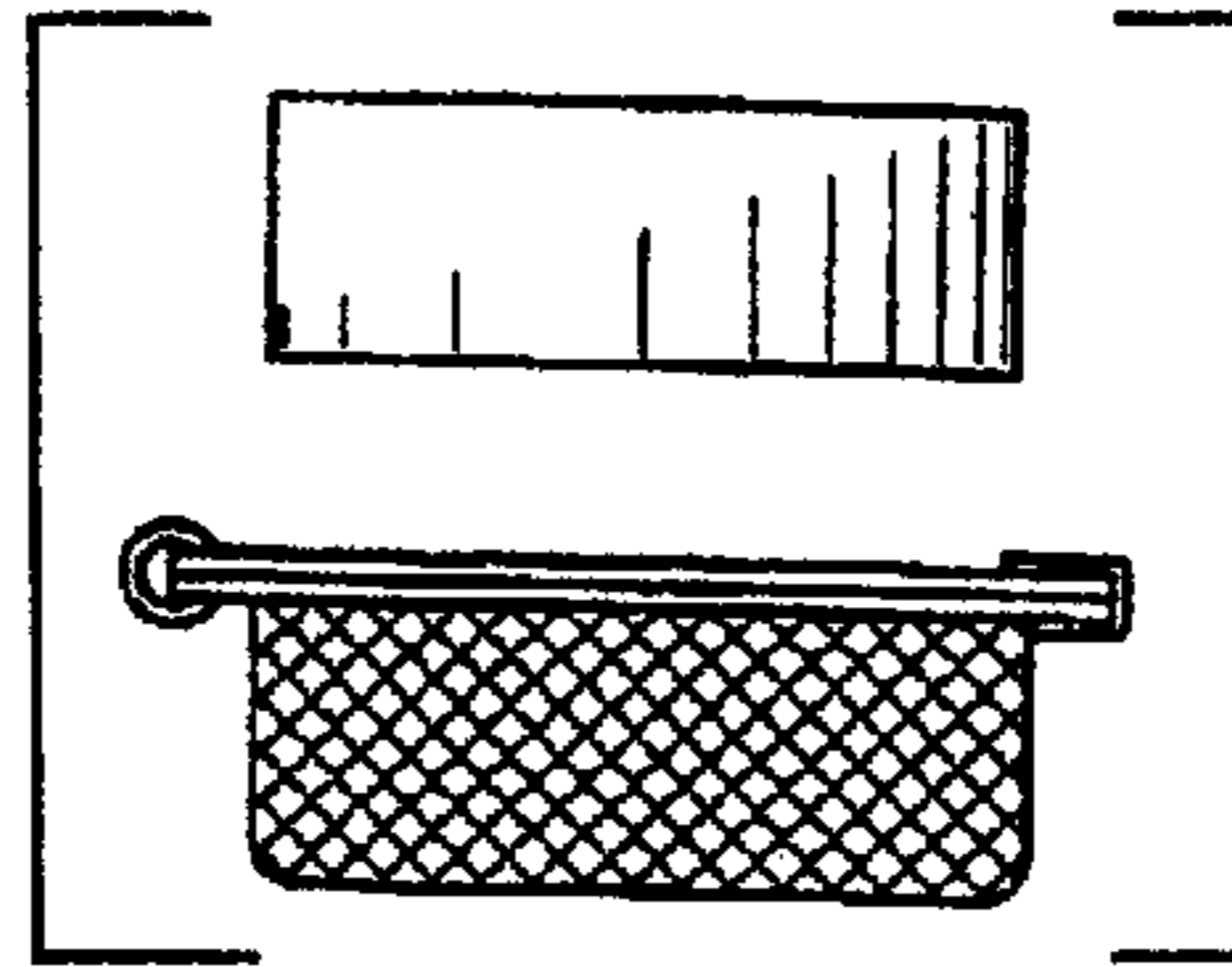

Fig. 5

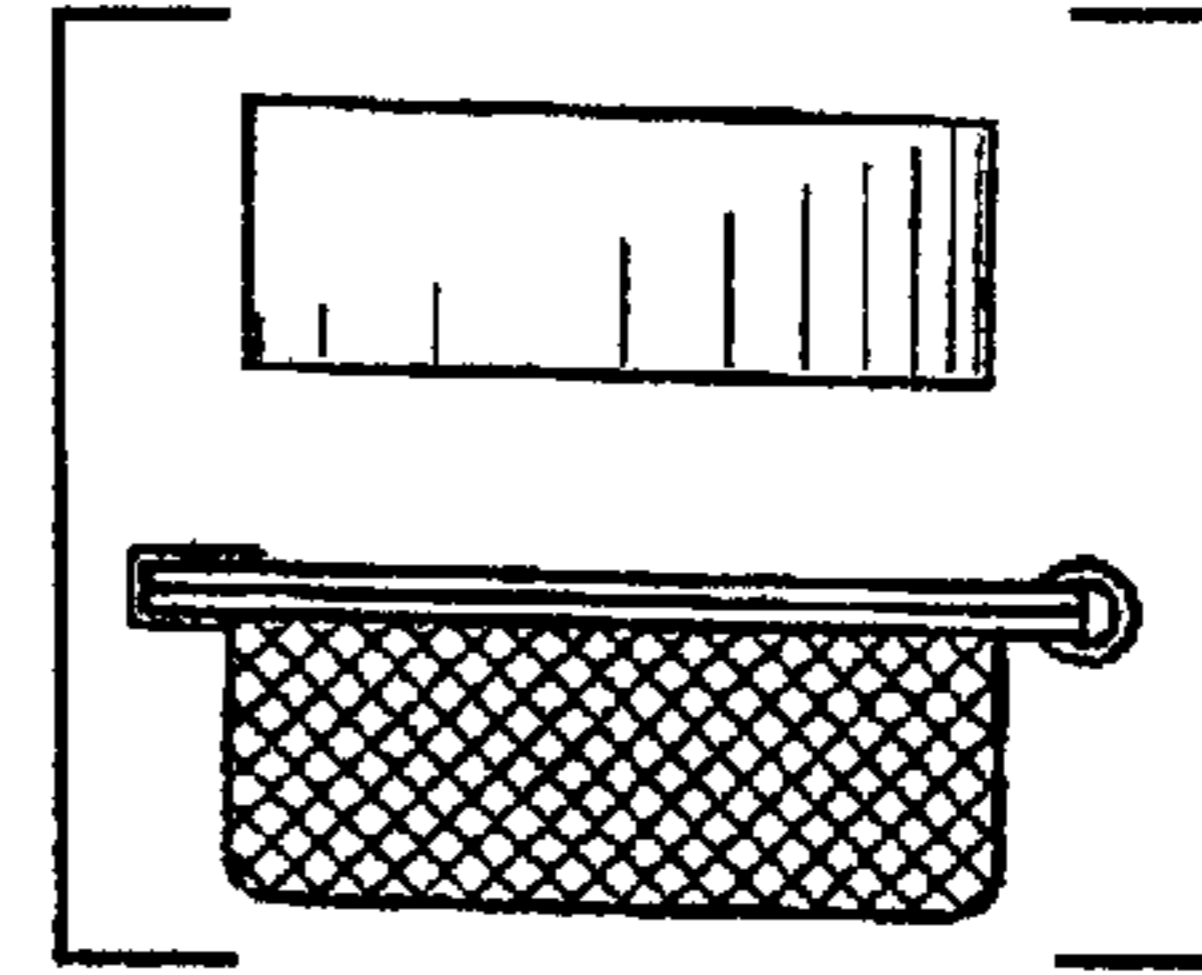

Fig. 6

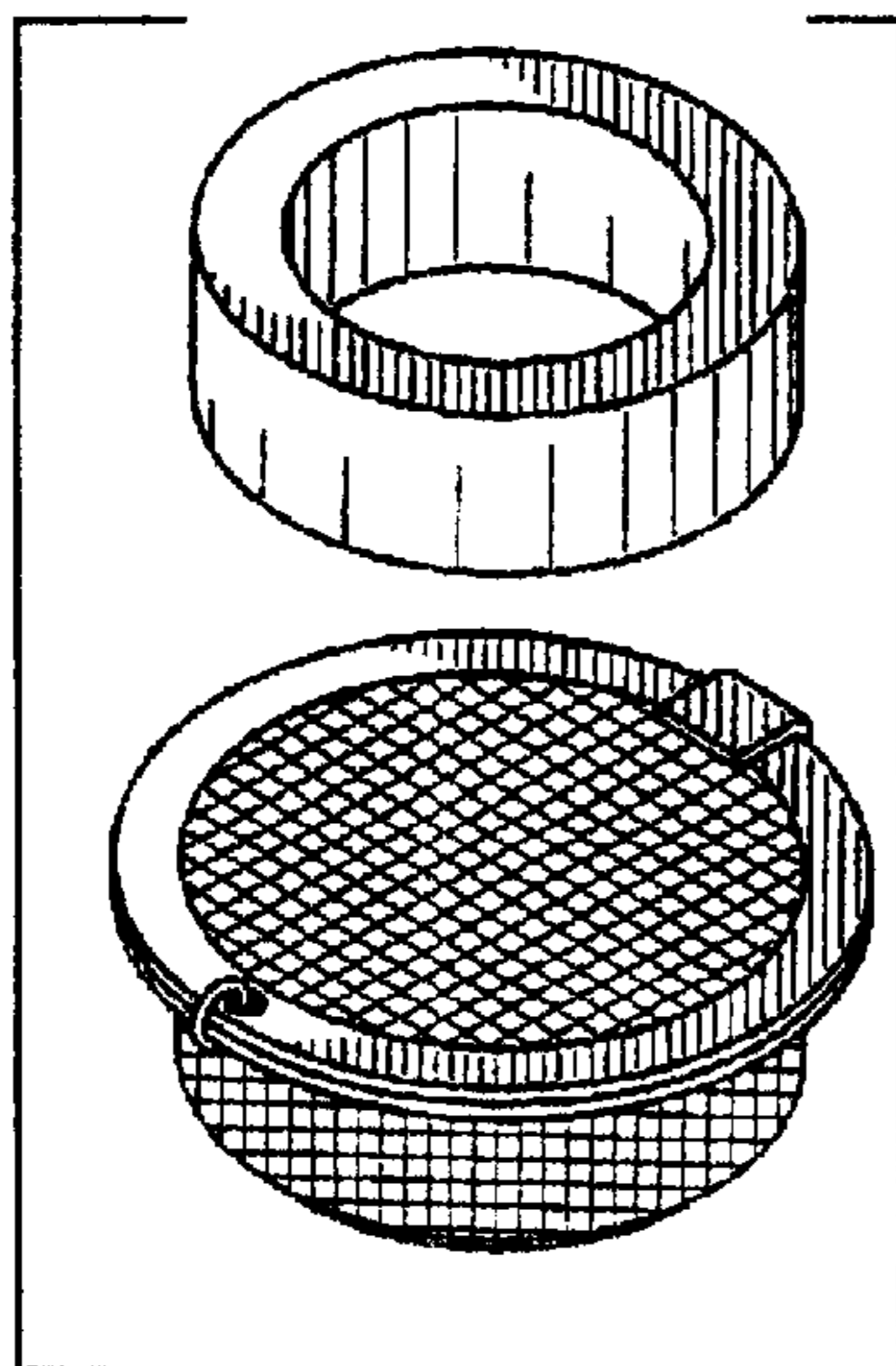

Fig. 7