

US00D508014S

(12) **United States Design Patent**
Heravi

(10) **Patent No.:** **US D508,014 S**

(45) **Date of Patent:** **** Aug. 2, 2005**

(54) **CARGO CARRIER**

(76) **Inventor:** **Ramin Heravi**, 19 Destiny Way, Aliso Viejo, CA (US) 92656

(**) **Term:** **14 Years**

(21) **Appl. No.:** **29/218,697**

(22) **Filed:** **Dec. 4, 2004**

(51) **LOC (8) Cl.** **12-16**

(52) **U.S. Cl.** **D12/406**

(58) **Field of Search** D12/400, 406,
D12/412-414.1, 162; D6/552, 556; D3/304-306;
280/760-762, 769, 727, 848; 180/210, 215;
296/37.1; 224/400-401, 489-490, 511,
519, 309-310, 324-329, 494, 924, 42.32,
42.33, 42.38, 539

(56) **References Cited**

U.S. PATENT DOCUMENTS

D288,193 S	*	2/1987	Caron	D12/412
5,826,768 A	*	10/1998	Gamulo	224/511
D432,488 S	*	10/2000	Roll et al.	D12/406
D437,285 S	*	2/2001	McCoy et al.	D12/406
D445,757 S	*	7/2001	Adams et al.	D12/406
D447,996 S	*	9/2001	Belinky et al.	D12/406

D459,287 S	*	6/2002	Beard et al.	D12/406
D467,397 S	*	12/2002	McCoy et al.	D12/162
6,502,730 B2	*	1/2003	Johnson	224/519
D477,562 S	*	7/2003	McCoy et al.	D12/406
D484,453 S	*	12/2003	Harris	D12/406

* cited by examiner

Primary Examiner—Stacia Cadmus

(57) **CLAIM**

The ornamental design for a cargo carrier, as shown and described.

DESCRIPTION

FIG. 1 is a top perspective view of a cargo carrier showing my new design;
 FIG. 2 is a top plan view thereof;
 FIG. 3 is a right side elevation view thereof, the left side elevation view is a mirror image of the right side;
 FIG. 4 is a front elevation view thereof;
 FIG. 5 is a rear elevation view thereof;
 FIG. 6 is a bottom elevation view thereof; and,
 FIG. 7 is a top perspective view of a cargo carrier similar to FIG. 1 in conjunction with a wagon shown in broken lines. The broken are for illustrative purposes only and form no part of the claimed design.

1 Claim, 3 Drawing Sheets

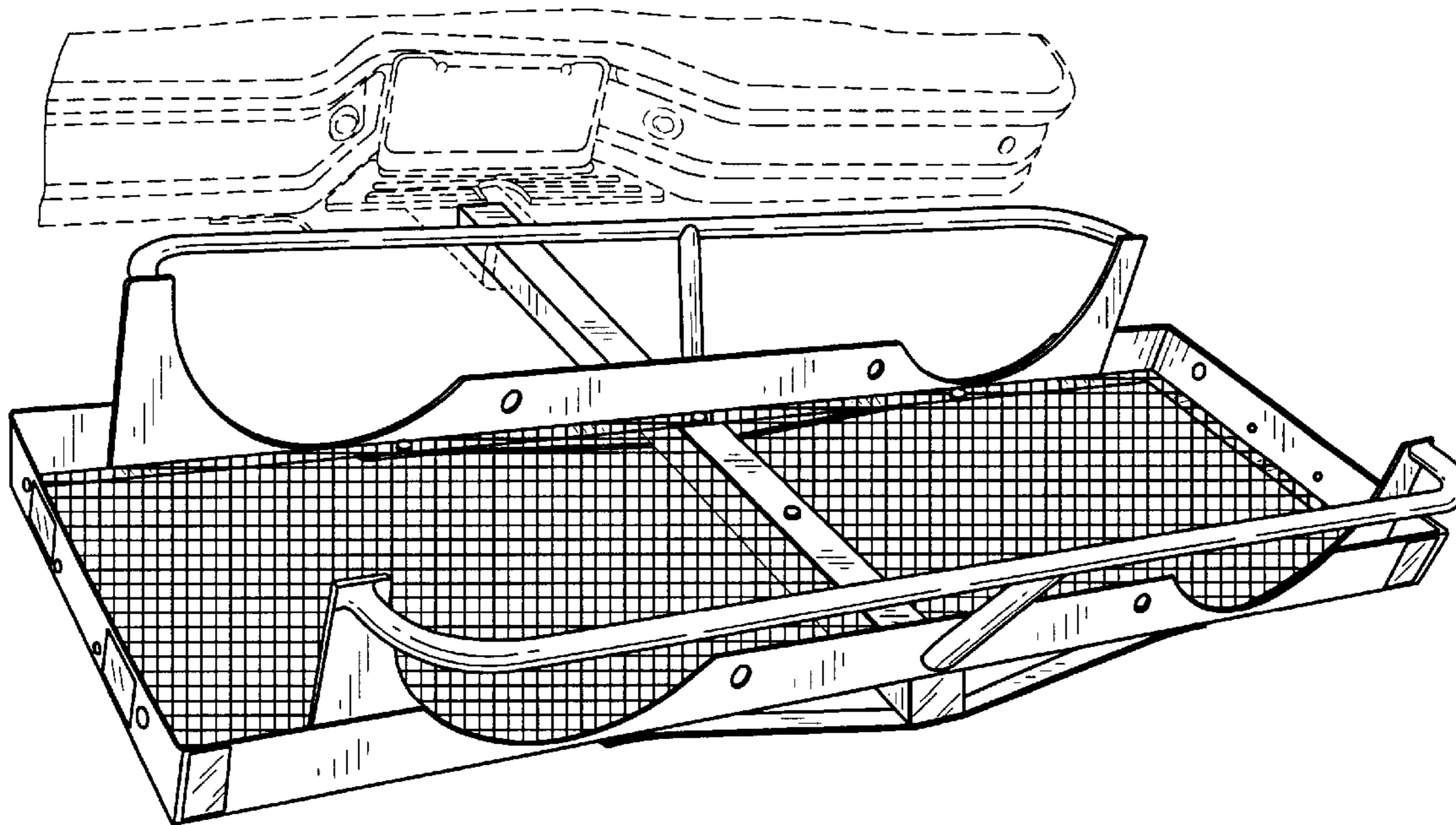

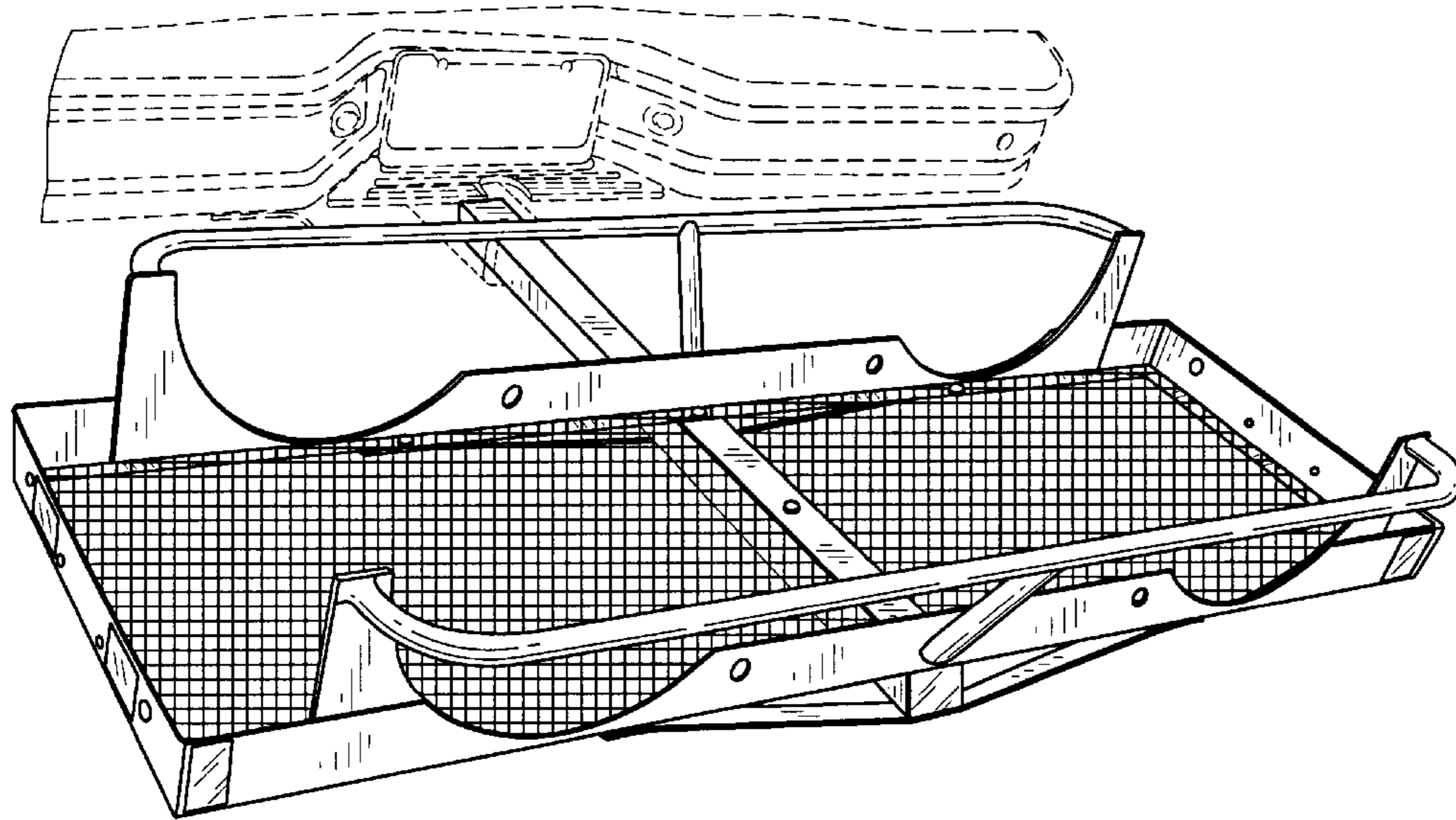

Fig. 1

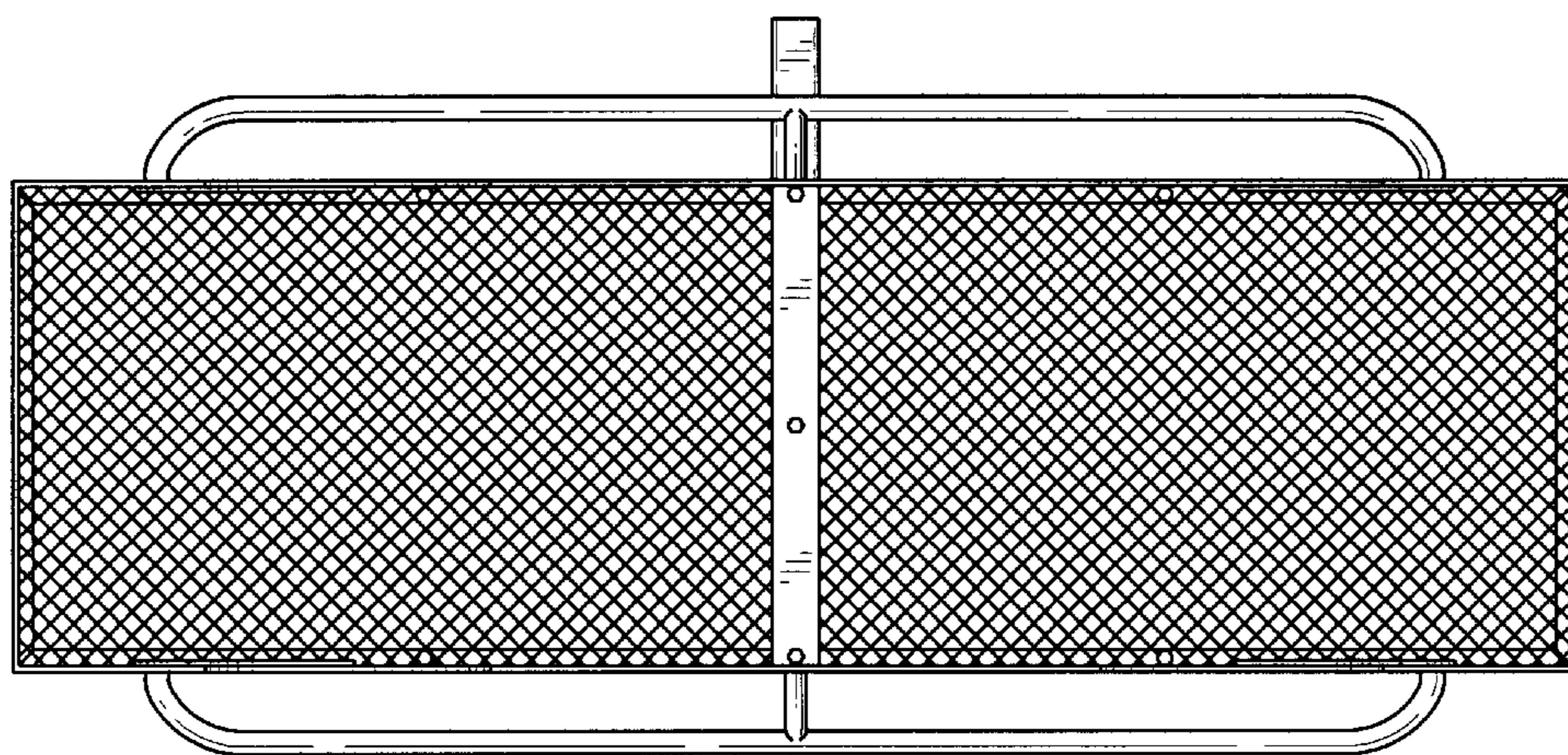

Fig. 2

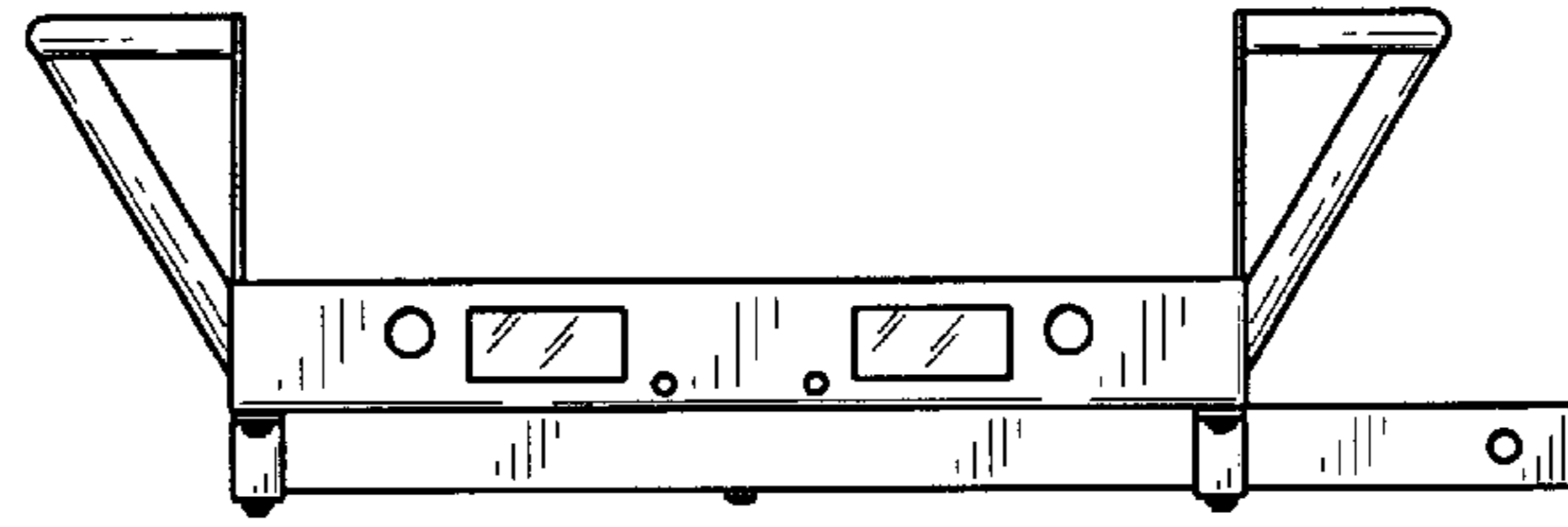

Fig. 3

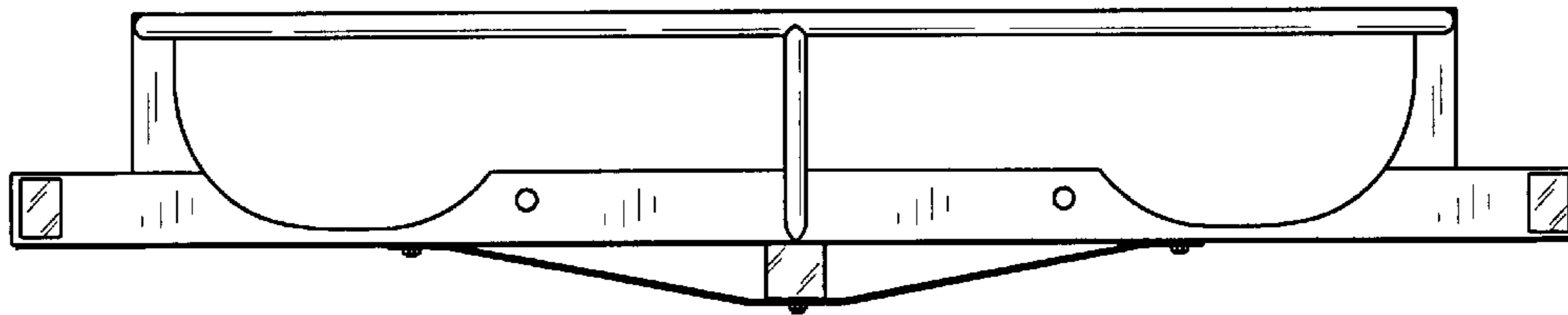

Fig. 4

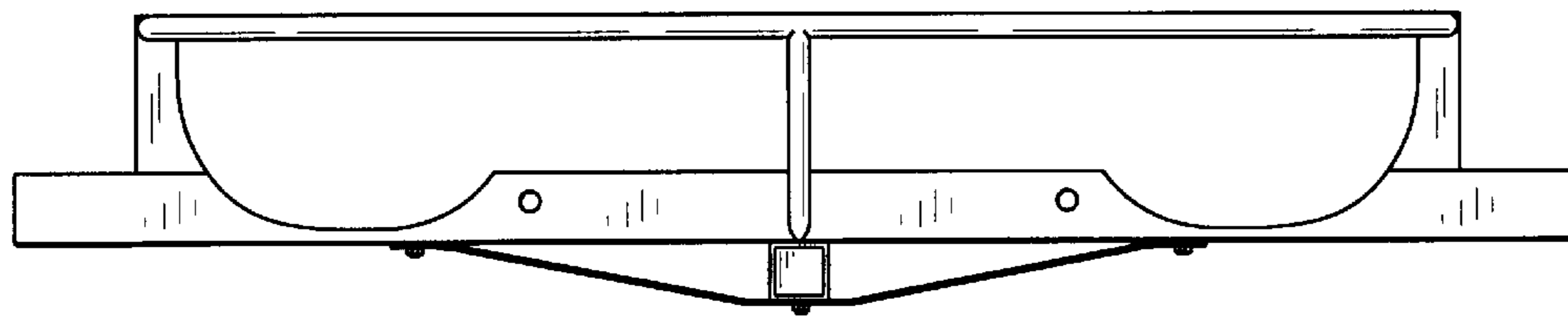

Fig. 5

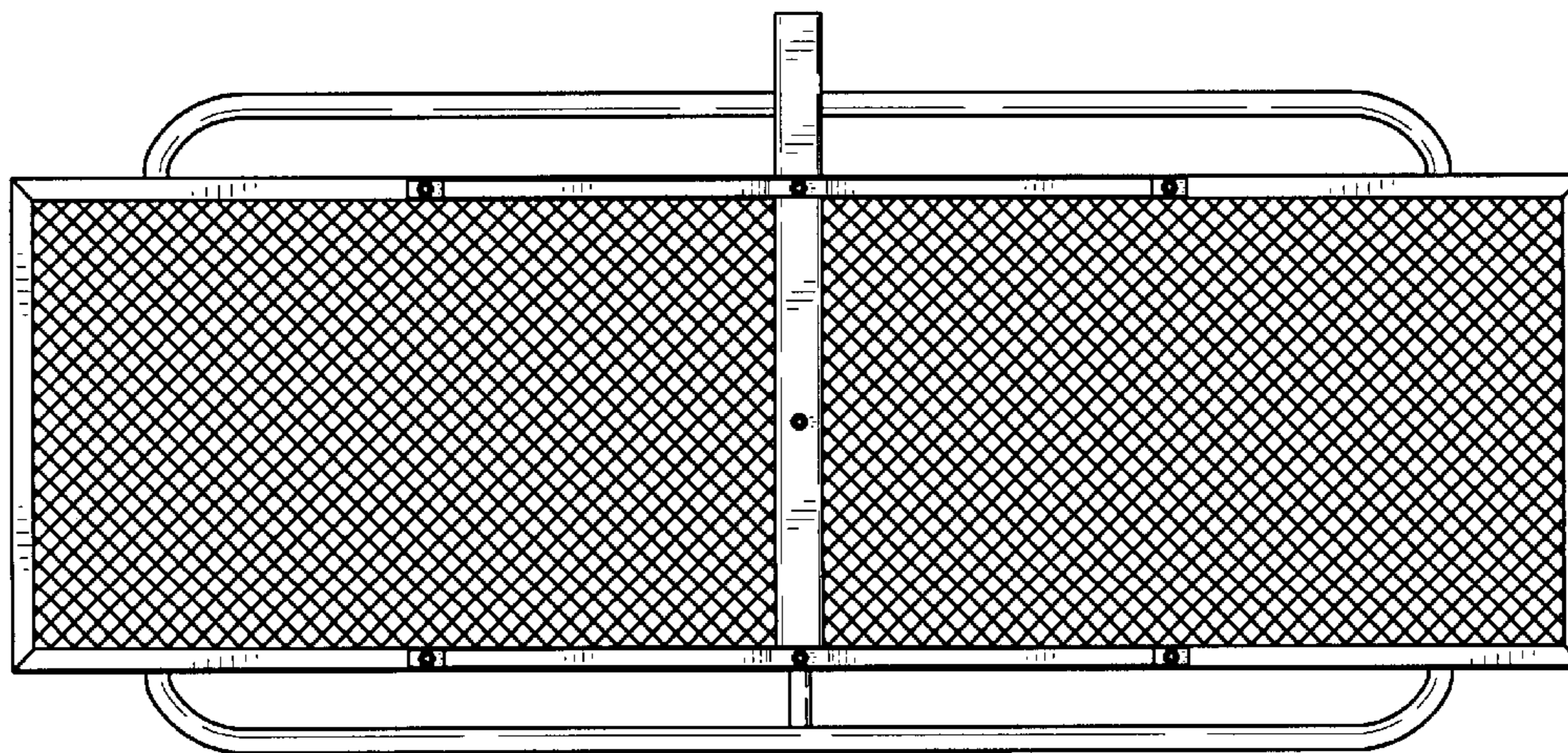

Fig. 6

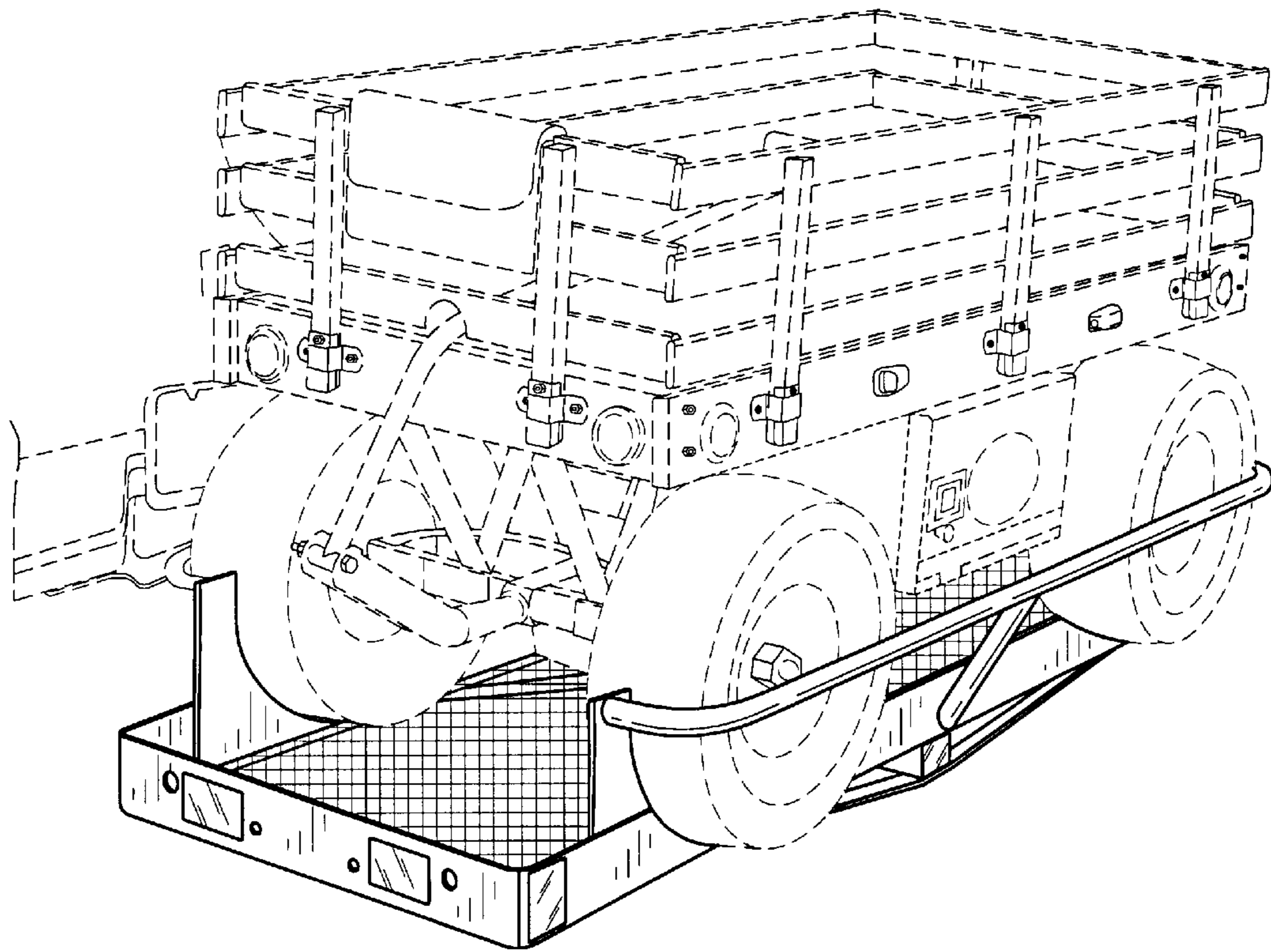

Fig. 7