



US00D507888S

(12) **United States Design Patent** (10) **Patent No.:** **US D507,888 S**  
**Basler et al.** (45) **Date of Patent:** **\*\* Aug. 2, 2005**

(54) **SURFACE PATTERN FOR EMBOSSED PAPER PRODUCTS**

(75) Inventors: **Michel Basler**, Issenheim (FR);  
**Benoit Hoefft**, Bischwihr (FR);  
**Jean-Bernard Kuehn**, Bennwihr (FR);  
**Francois Bournaud**, Paris (FR)

(73) Assignee: **Georgia-Pacific France**, Kunheim (FR)

(\*\*) Term: **14 Years**

(21) Appl. No.: **29/201,502**

(22) Filed: **Mar. 17, 2004**

(30) **Foreign Application Priority Data**

Sep. 23, 2003 (NO) ..... 2003-0498

(51) **LOC (8) Cl.** ..... **05-06**

(52) **U.S. Cl.** ..... **D5/39; D5/53; D5/25**

(58) **Field of Search** ..... D5/1-3, 5, 7-8,  
D5/11, 13-16, 19-20, 23-28, 30, 32, 35-37,  
39, 43, 45, 47, 49-50, 52-66, 99; D2/479,  
994; D6/582-583, 595-596, 598, 608, 603-606,  
613, 616, 617, 619, 622; 428/17-18, 151,  
154, 156, 171, 187, 198, 199, 540, 542.2,  
542.6, 919, 904.4; D24/124, 128; D25/142,  
152; D21/605; 5/413 AM, 709; 162/134,  
140, 231; 158/148, 209; D7/396.4-396.5

(56) **References Cited**

**U.S. PATENT DOCUMENTS**

D163,977 S	*	7/1951	Timmons	.....	D5/15
D180,026 S	*	4/1957	Kovler	.....	D5/53
D181,205 S	*	10/1957	Kerkovius	.....	D5/47
D319,349 S	*	8/1991	Schultz et al.	.....	D5/20
D354,856 S	*	1/1995	Schulz	.....	D5/53
5,573,830 A	*	11/1996	Schulz	.....	428/171

D377,419 S	*	1/1997	Schulz	.....	D5/35
5,620,776 A	*	4/1997	Schulz	.....	D5/58
D391,400 S	*	3/1998	Enderby	.....	D5/37
D402,475 S	*	12/1998	Mattheussen et al.	.....	D5/53
D405,269 S	*	2/1999	Schulz	.....	D5/37
D408,152 S	*	4/1999	Wilhelm et al.	.....	D5/53
D409,000 S	*	5/1999	Dwiggins et al.	.....	D5/25
D411,049 S	*	6/1999	Wiese et al.	.....	D5/53
D418,983 S	*	1/2000	Pratt et al.	.....	D5/53
D422,415 S	*	4/2000	Pratt	.....	D5/39
D422,416 S	*	4/2000	Schulz et al.	.....	D5/53
D424,811 S	*	5/2000	Pratt et al.	.....	D5/53
D433,238 S	*	11/2000	Pratt	.....	D5/39
6,277,466 B1	*	8/2001	McNeil et al.	.....	428/154
D449,934 S	*	11/2001	Merkatoris et al.	.....	D5/37
6,395,133 B1	*	5/2002	McNeil	.....	156/209
D459,590 S	*	7/2002	Kao et al.	.....	D5/60
6,423,397 B1	*	7/2002	Roussel	.....	428/154
D465,094 S	*	11/2002	Kuehn et al.	.....	D5/58
6,827,819 B2	*	12/2004	Dwiggins et al.	.....	428/156

\* cited by examiner

*Primary Examiner*—Gary D. Watson  
*Assistant Examiner*—T. Chase Nelson  
(74) *Attorney, Agent, or Firm*—Breiner & Breiner, L.L.C.

(57) **CLAIM**

The ornamental design for a surface pattern for embossed paper products, as shown and described.

**DESCRIPTION**

The sole FIGURE is a top plan view of a surface pattern for embossed paper products showing our new design. In the drawing, the surface pattern is shown with broken lines to represent indeterminate length and width. The broken lines form no part of the claimed design. The claimed design can repeat indefinitely over a surface of a paper product.

**1 Claim, 1 Drawing Sheet**

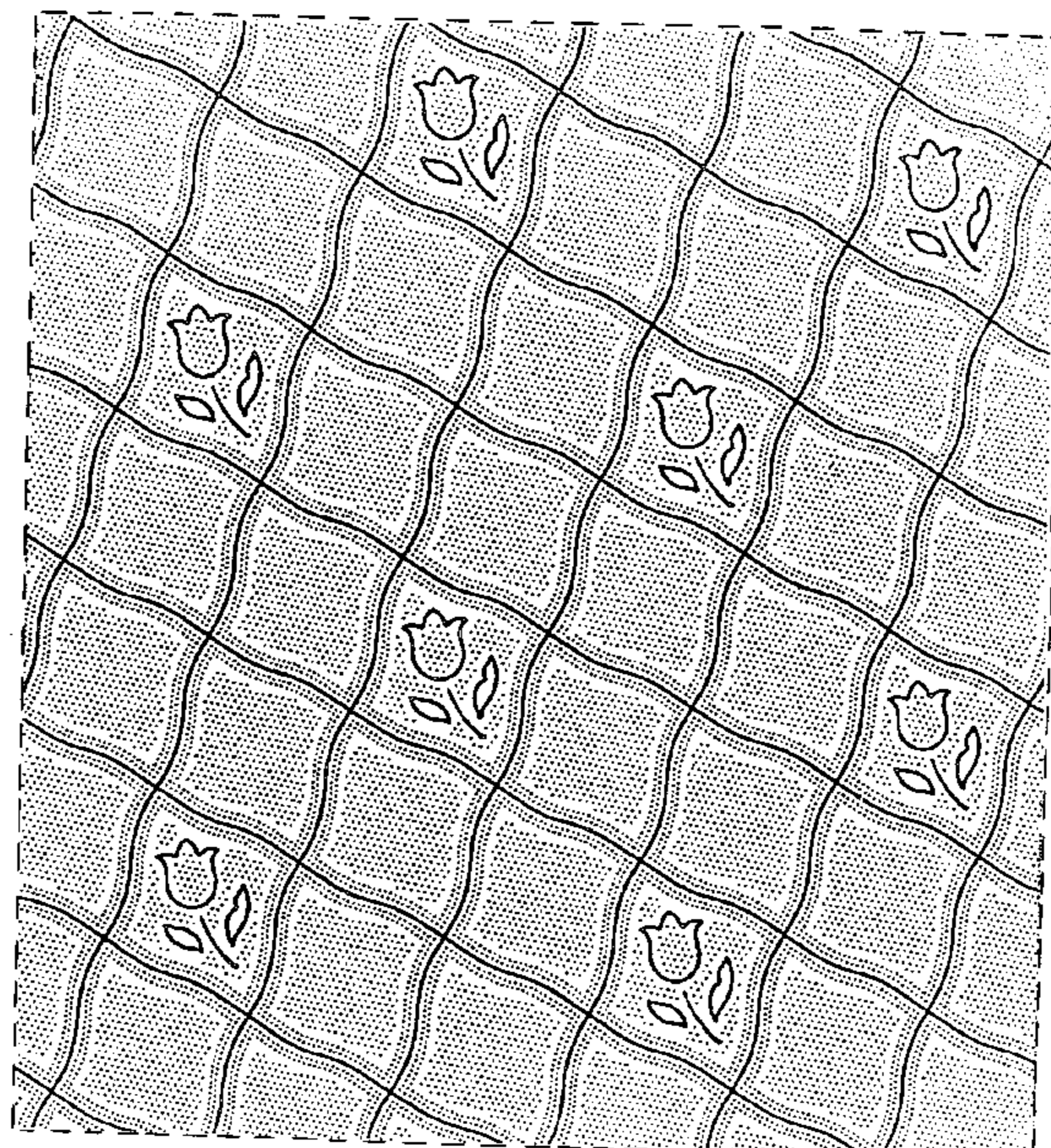

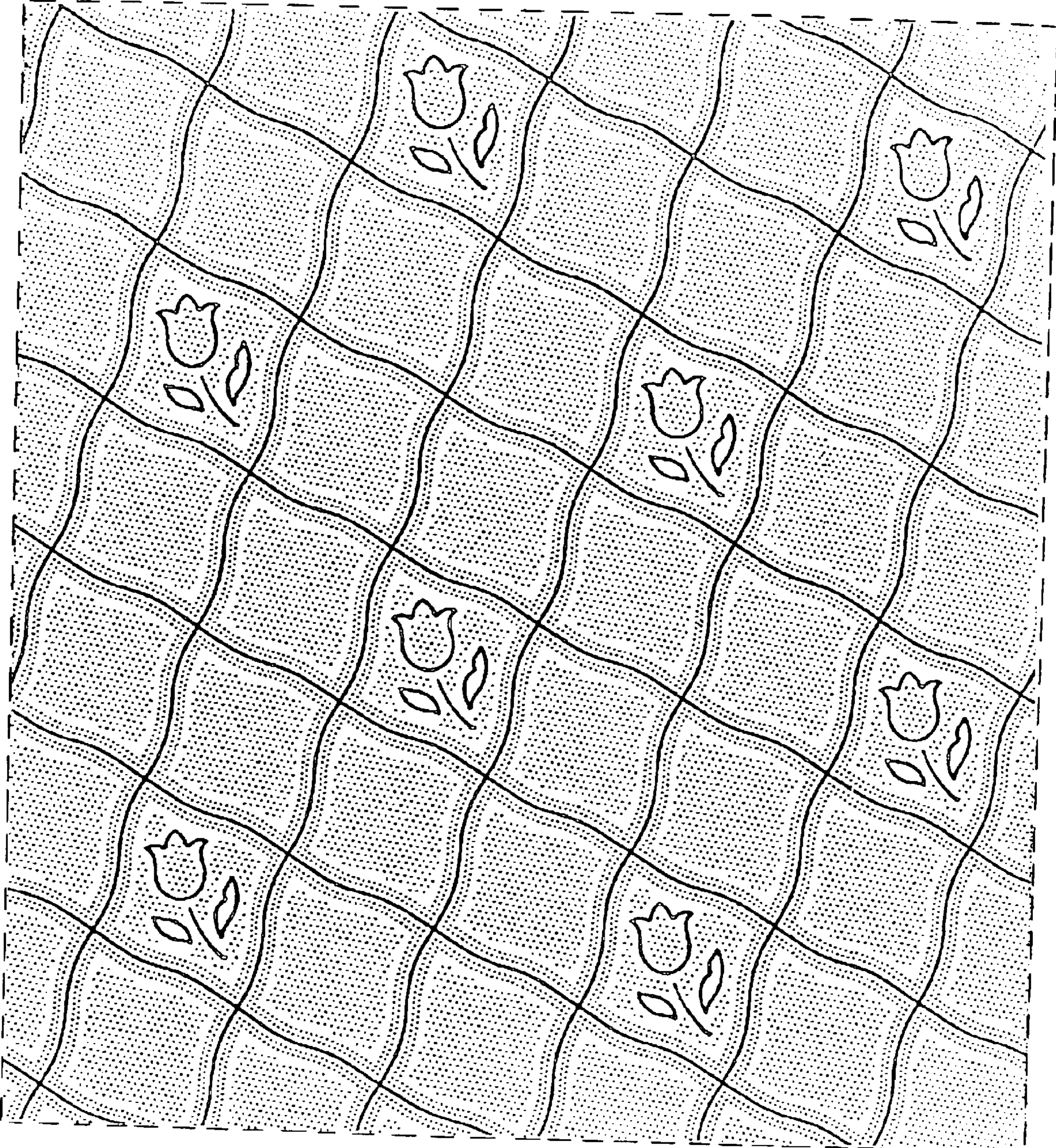

UNITED STATES PATENT AND TRADEMARK OFFICE  
**CERTIFICATE OF CORRECTION**

PATENT NO. : Des. 507,888 S  
APPLICATION NO. : 29/201502  
DATED : August 2, 2005  
INVENTOR(S) : Michel Basler et al.

Page 1 of 1

It is certified that error appears in the above-identified patent and that said Letters Patent is hereby corrected as shown below:

Title page.

Item [75], Inventors, "**Benôlt'Hoef**t" should read -- **Benoît Hoef**t --.

Signed and Sealed this

Twenty-seventh Day of June, 2006

A handwritten signature in black ink on a dotted background. The signature reads "Jon W. Dudas" in a cursive style.

JON W. DUDAS

*Director of the United States Patent and Trademark Office*