

US00D507874S

(12) **United States Design Patent**
Hesmer

(10) **Patent No.:** **US D507,874 S**
(45) **Date of Patent:** **** Aug. 2, 2005**

(54) **WHEELED CARRIER WHICH CAN BE REMOVABLY SECURED TO A VEHICLE**

(75) **Inventor:** **Ronald G. Hesmer**, Wilmington, NC (US)

(73) **Assignee:** **Feat First Incorporated**, Wilmington, NC (US)

(**) **Term:** **14 Years**

(21) **Appl. No.:** **29/205,979**

(22) **Filed:** **May 25, 2004**

(51) **LOC (8) Cl.** **03-01**

(52) **U.S. Cl.** **D3/255; D12/410**

(58) **Field of Search** **D3/254, 255, 279, D3/282, 273, 276; 206/315; 190/18 A; 280/47.26; D12/409, 410; 211/70.2**

(56) **References Cited**

U.S. PATENT DOCUMENTS

D282,303 S	*	1/1986	Jessen	D34/15
5,038,983 A		8/1991	Tomososki		
D339,227 S	*	9/1993	Fritze et al.	D3/255
5,310,100 A		5/1994	Liscinsky		
D349,402 S	*	8/1994	Fiore	D3/255
D360,296 S	*	7/1995	Hunsaker	D3/255
5,439,151 A		8/1995	Clayton		
5,547,116 A		8/1996	Eckhart		
D375,405 S	*	11/1996	Hunsaker	D3/255
5,586,702 A		12/1996	Sadler		
D385,418 S	*	10/1997	Bisson	D3/255

D394,950 S	*	6/1998	Kite	D3/255
5,862,966 A		1/1999	Mehis		
D421,838 S	*	3/2000	Bradshaw et al.	D3/255
6,036,070 A		3/2000	Gauthier et al.		
6,039,227 A		3/2000	Stark		
6,105,843 A		8/2000	Dollesin		
D436,439 S	*	1/2001	Dennessen et al.	D3/255
6,398,290 B1		6/2002	Williams et al.		
D463,661 S	*	10/2002	Mullen	D3/255
6,471,104 B1		10/2002	Janek		
D471,355 S	*	3/2003	Sanderson et al.	D3/255
D475,527 S	*	6/2003	Thompson	D3/255
D483,943 S	*	12/2003	Ferrara, Jr.	D3/255
2003/0015552 A1		1/2003	Jones et al.		

* cited by examiner

Primary Examiner—Philip S. Hyder

(74) *Attorney, Agent, or Firm*—Diller, Ramik & Wight

(57) **CLAIM**

The ornamental design for a wheeled carrier which can be removably secured to a vehicle, as shown and described.

DESCRIPTION

FIG. 1 is a top front perspective view of a wheeled carrier which can be removably secured to a vehicle showing my new design;

FIG. 2 is a bottom rear perspective view;

FIG. 3 is a rear elevational view; and,

FIG. 4 is a top plan view.

The broken line portions of the disclosure are for illustrative purposes only and form no part of the claimed design.

1 Claim, 3 Drawing Sheets

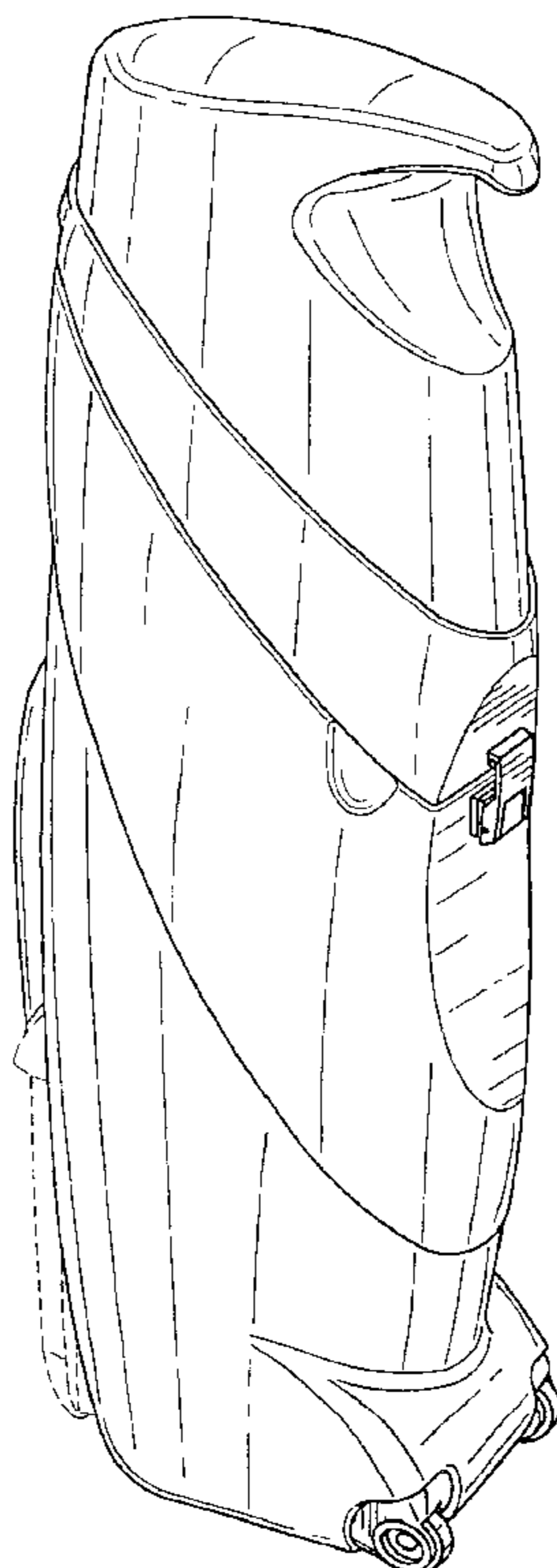

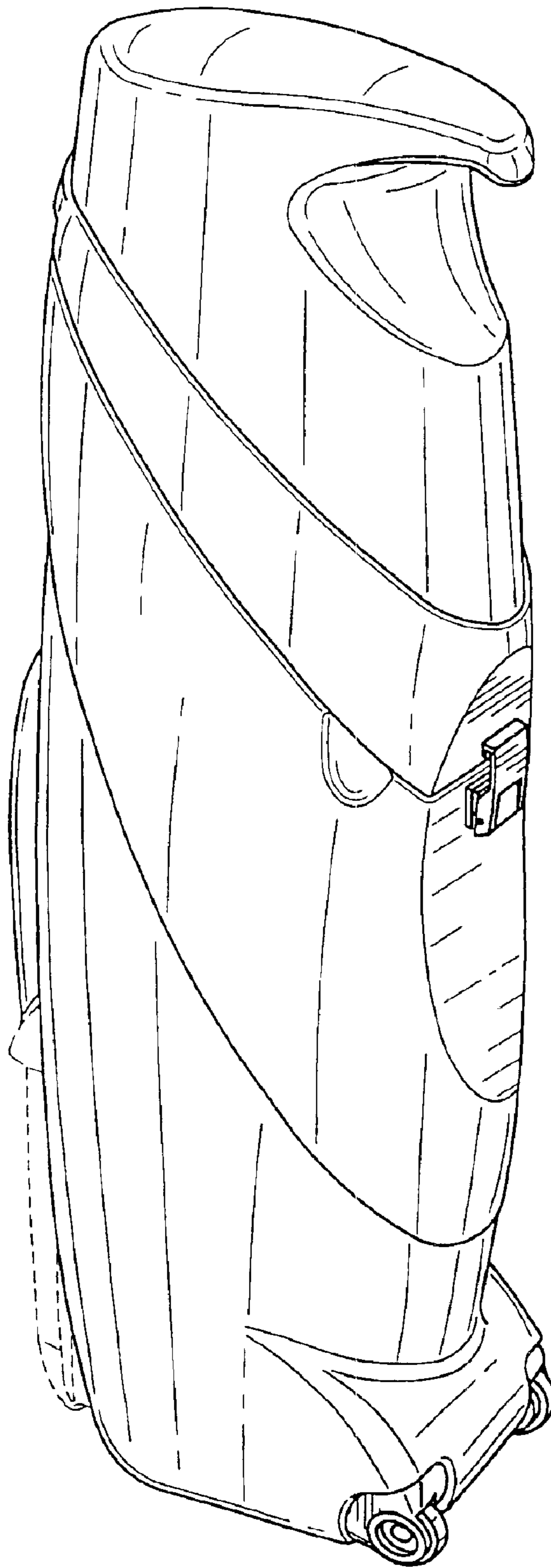

FIG. 1

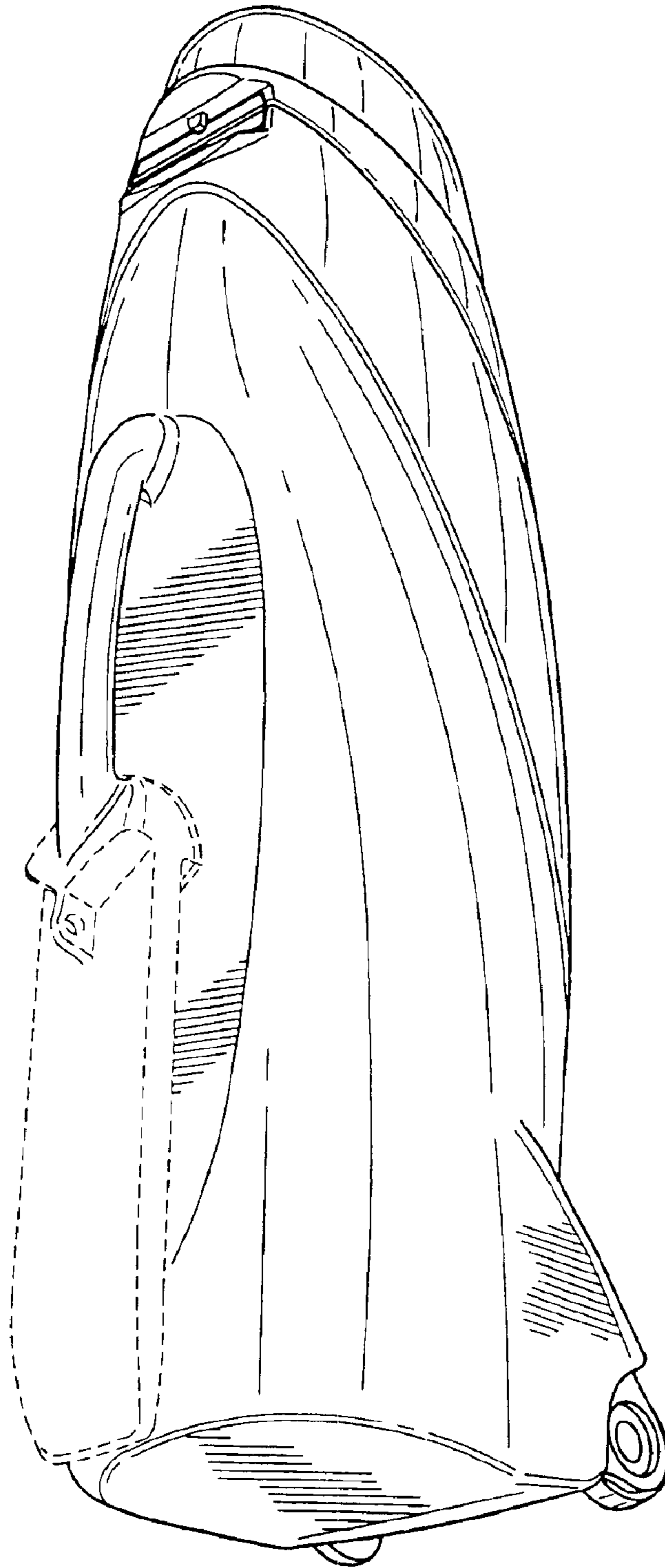

FIG. 2

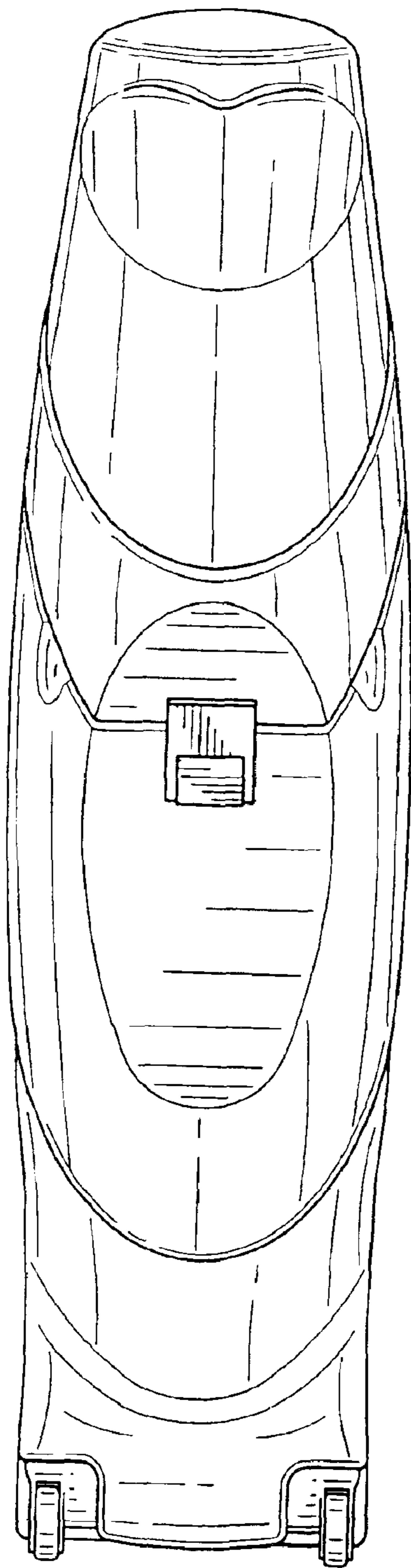

FIG. 3

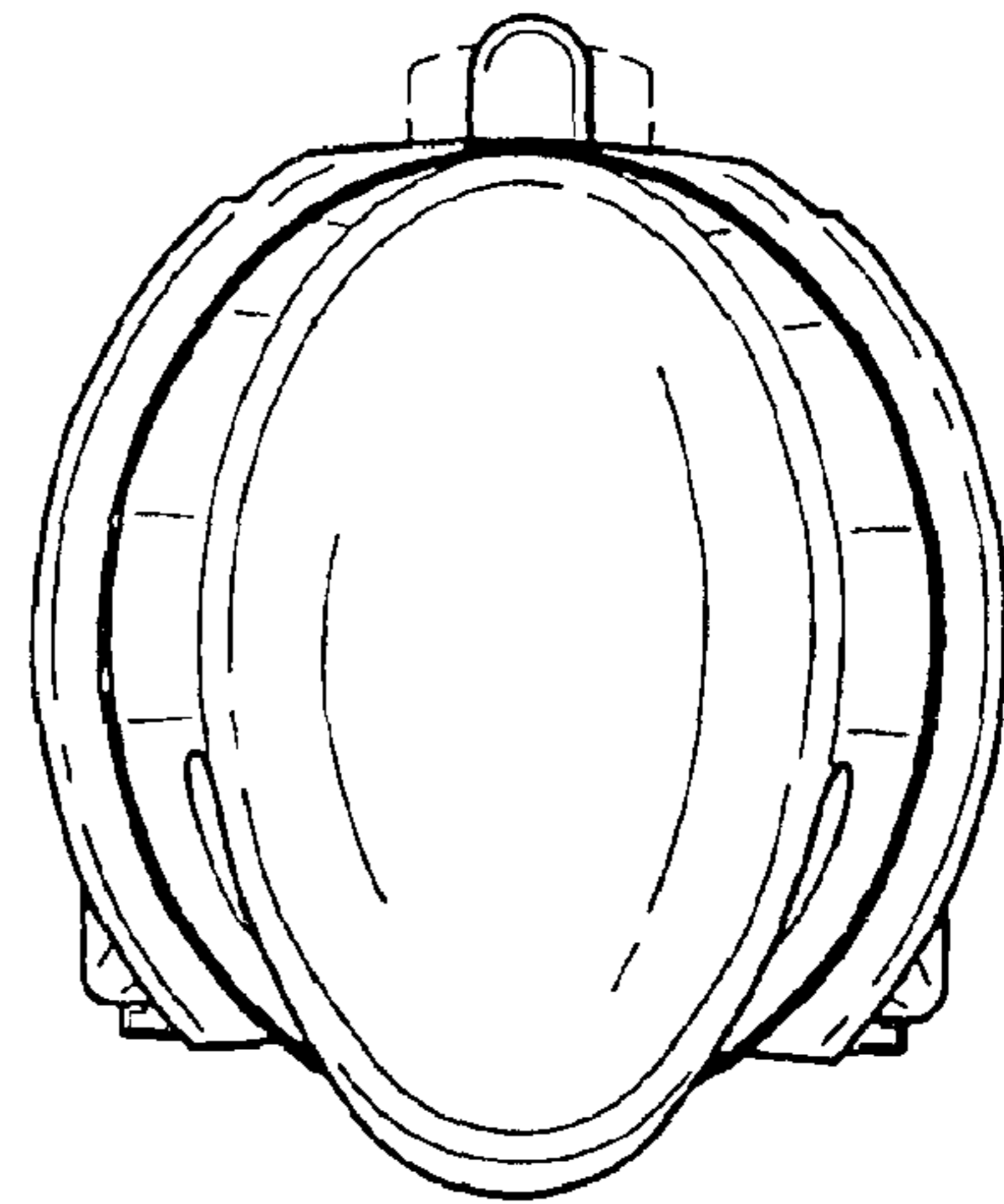

FIG. 4