

US00D507765S

(12) **United States Design Patent**
Nakajima et al.

(10) **Patent No.:** **US D507,765 S**
(45) **Date of Patent:** **** Jul. 26, 2005**

(54) **MOTOR VEHICLE AND/OR TOY REPLICA THEREOF**

(75) Inventors: **Yoshiharu Nakajima**, Aichi-ken (JP);
Issei Otsubo, Aichi-ken (JP)

(73) Assignee: **Toyota Jidosha Kabushiki Kaisha (JP)**

(**) Term: **14 Years**

(21) Appl. No.: **29/201,808**

(22) Filed: **Mar. 19, 2004**

(51) **LOC (8) Cl.** **12-08**

(52) **U.S. Cl.** **D12/91**

(58) **Field of Search** D12/90-92, 86;
D21/424, 433; 296/185

(56) **References Cited**

U.S. PATENT DOCUMENTS

D442,889 S	*	5/2001	Pfeiffer	D12/91
D459,683 S	*	7/2002	Sakae et al.	D12/92
D469,038 S	*	1/2003	Mattin et al.	D12/91
D476,269 S	*	6/2003	Suzuki et al.	D12/91
D481,332 S	*	10/2003	Miyazaki et al.	D12/91

OTHER PUBLICATIONS

2002 Honda CR-V, Automotive Guidebook of Japan vol. 49, Oct. 29, 2002, p. 64.

* cited by examiner

Primary Examiner—Melody N. Brown

(74) *Attorney, Agent, or Firm*—Saidman DesignLaw Group

(57) **CLAIM**

The ornamental design for an motor vehicle and/or toy replica thereof, as shown and described.

DESCRIPTION

FIG. 1 is a front perspective view of an automobile showing our new design;

FIG. 2 is a rear perspective view thereof;

FIG. 3 is a right-side view thereof, with the left-side being a mirror image;

FIG. 4 is a top view thereof;

FIG. 5 is a front view thereof; and,

FIG. 6 is a rear view thereof.

1 Claim, 3 Drawing Sheets





FIG. 1



FIG. 2

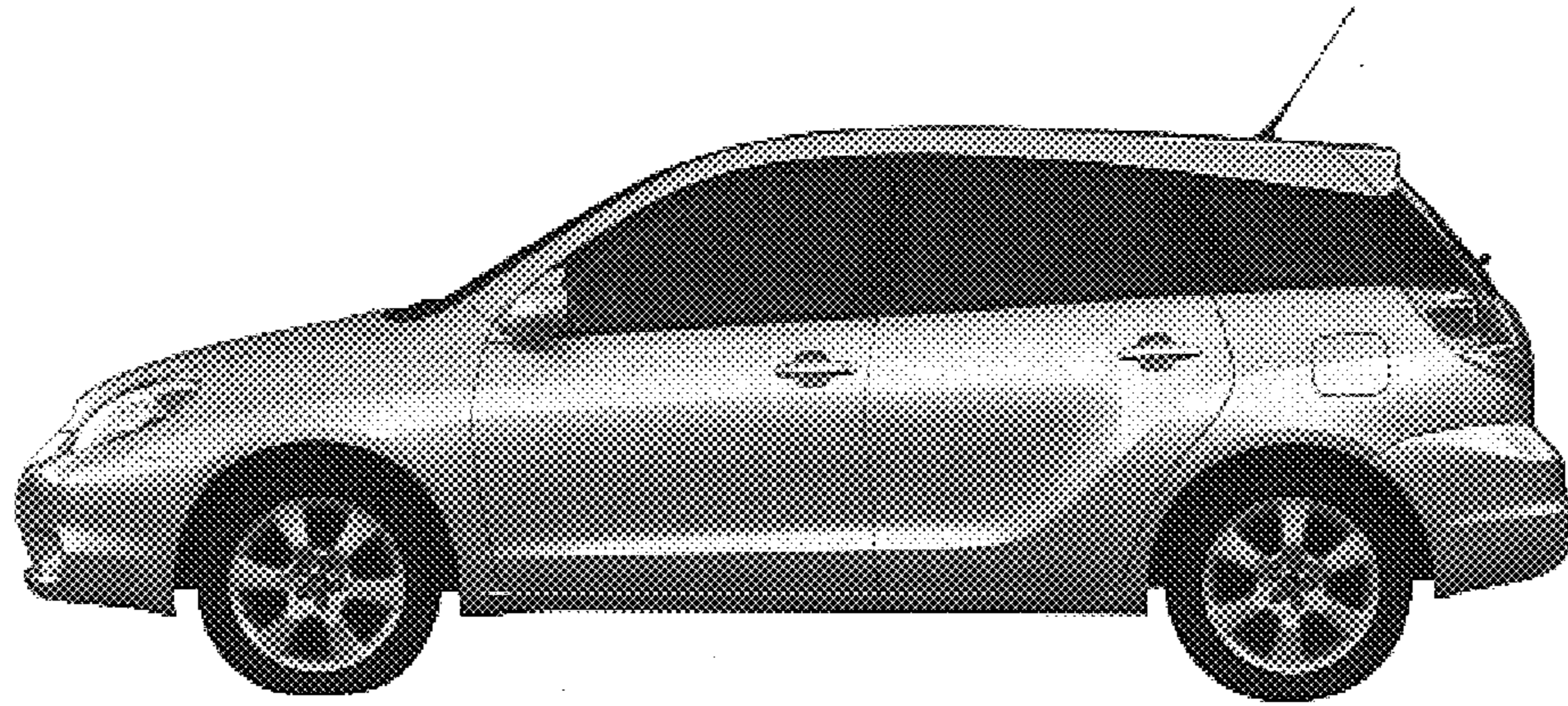

FIG. 3

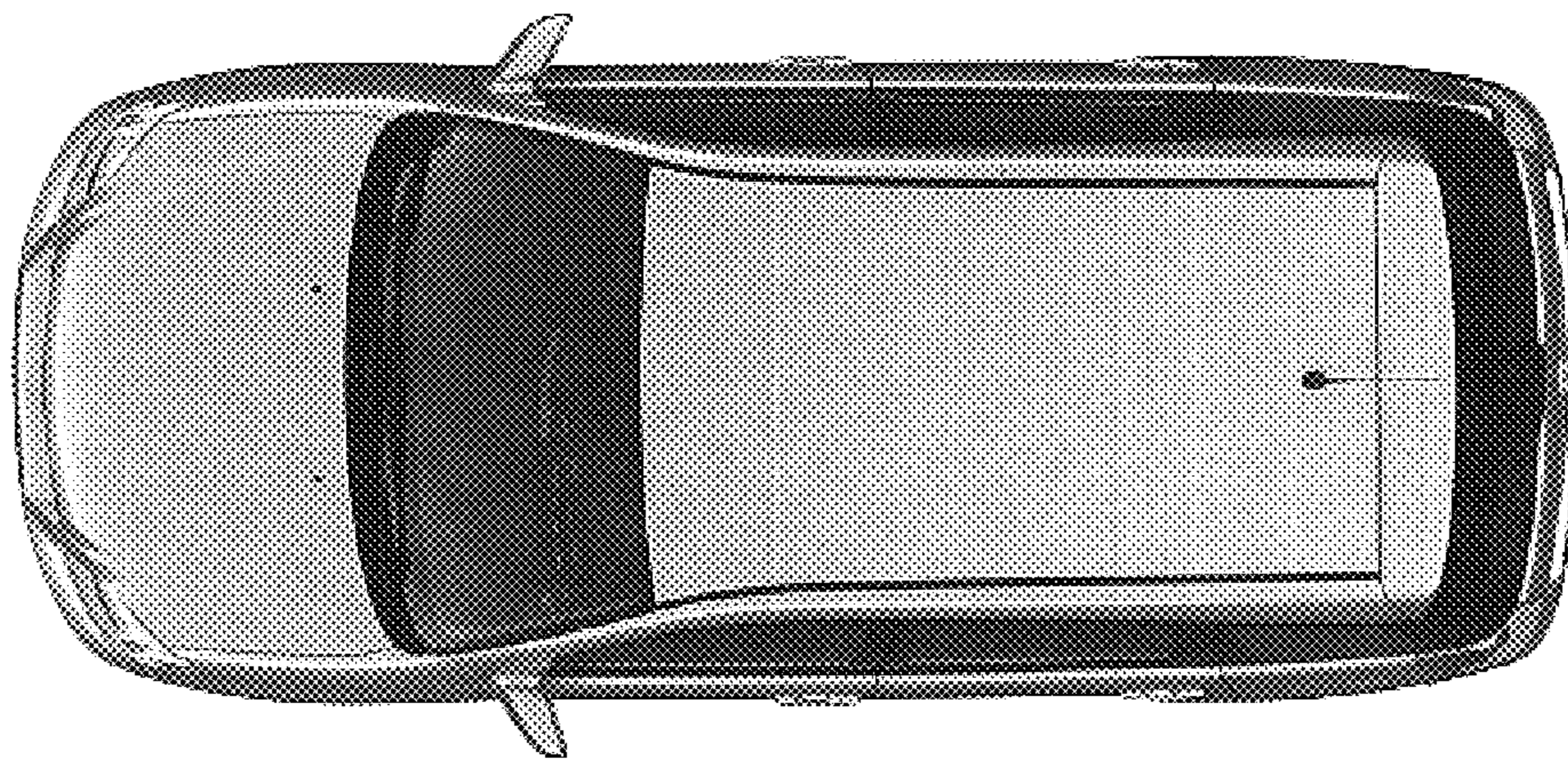

FIG. 4



FIG. 5



FIG. 6