

US00D507708S

(12) **United States Design Patent**  
**Jannetides**

(10) **Patent No.:** **US D507,708 S**

(45) **Date of Patent:** **\*\* Jul. 26, 2005**

(54) **BUNK BED WITH PERPENDICULAR BUNKS**

D349,199 S \* 8/1994 Woodhams ..... D6/393  
D372,599 S 3/1996 Cacciola  
5,768,722 A 6/1998 Olson et al.

(75) Inventor: **James N. Jannetides**, Fishers, IN (US)

\* cited by examiner

(73) Assignee: **J Squared, Inc.**, Indianapolis, IN (US)

*Primary Examiner*—Janice E. Seeger

(\*\*) Term: **14 Years**

(74) *Attorney, Agent, or Firm*—William F. Bahret

(21) Appl. No.: **29/203,566**

(57) **CLAIM**

(22) Filed: **Apr. 15, 2004**

The ornamental design for a bunk bed with perpendicular bunks, as shown and described.

(51) **LOC (8) Cl.** ..... **06-02**

**DESCRIPTION**

(52) **U.S. Cl.** ..... **D6/383; D6/393**

(58) **Field of Search** ..... D6/382–384, 388,  
D6/389, 392–395, 505, 508; 5/53.1, 9.1,  
279.1, 280, 281, 907, 310, 2.1

FIG. 1 is a perspective view of a bunk bed with perpendicular bunks showing my new design; FIG. 2 is a front elevation view thereof; FIG. 3 is a rear elevation view thereof; FIG. 4 is a right side elevation view thereof; FIG. 5 is a left side elevation view thereof; FIG. 6 is a top plan view thereof; and FIG. 7 is a bottom plan view thereof.

(56) **References Cited**

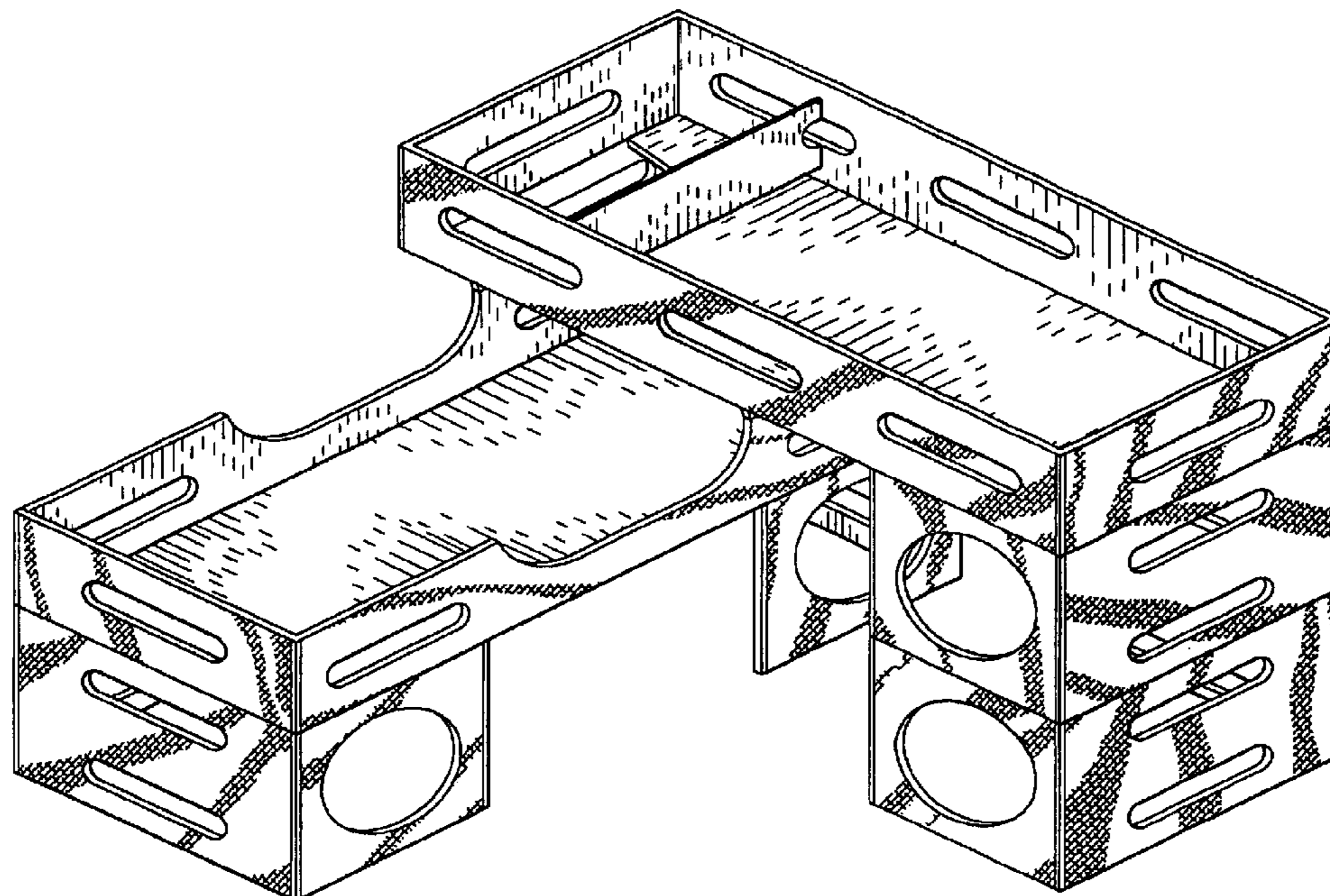
**U.S. PATENT DOCUMENTS**

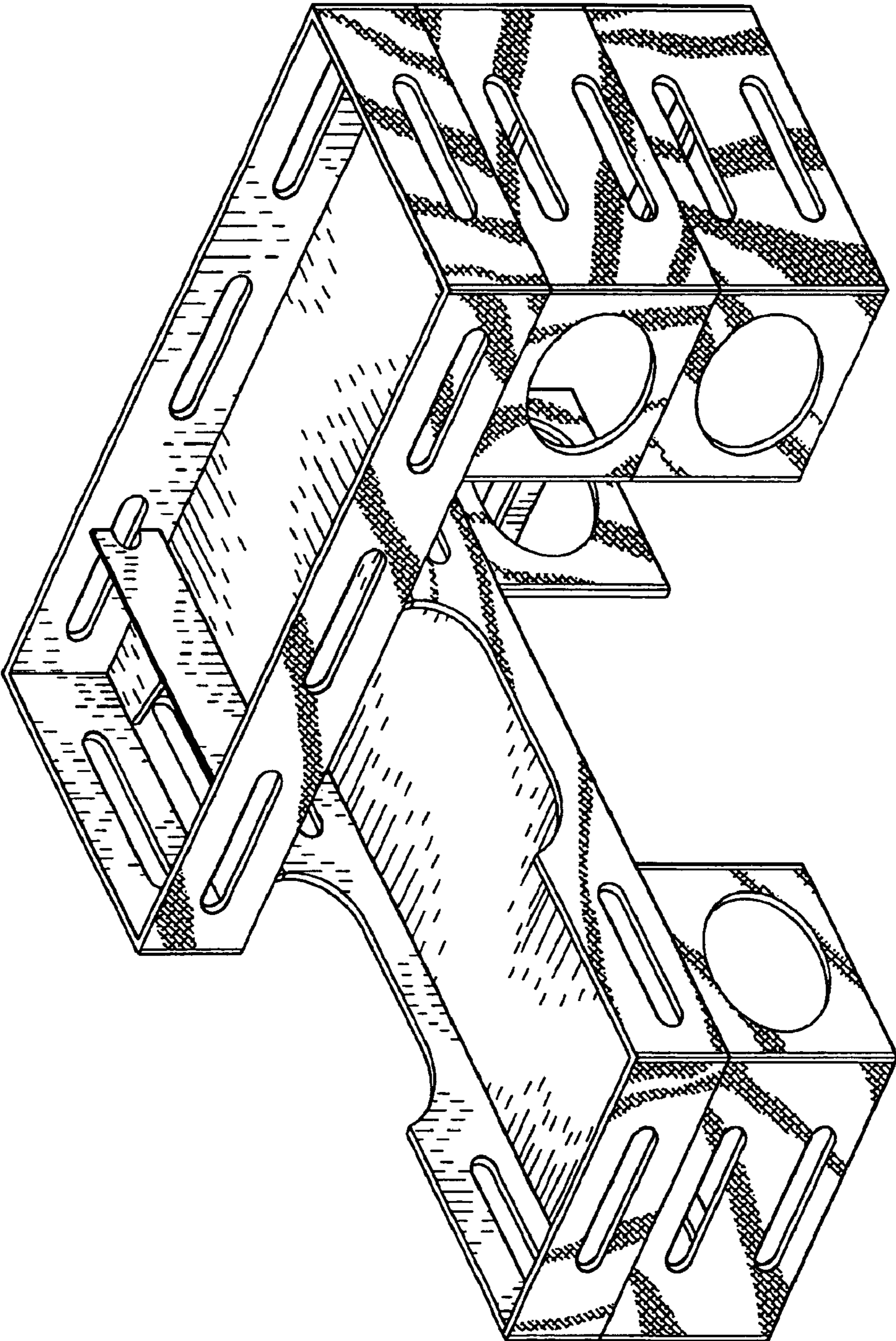
D218,512 S	8/1970	Wyatt et al.	
D222,821 S	* 1/1972	Crebolder	..... D6/393
D228,537 S	10/1973	Jennings	
D236,776 S	9/1975	Phillips et al.	
3,950,796 A	* 4/1976	Hollingsworth	..... 5/2.1
D246,556 S	12/1977	Parsons	
D256,854 S	9/1980	Bruce	
4,253,204 A	3/1981	Tasaka	
D277,433 S	* 2/1985	Hull	..... D6/384
D284,334 S	6/1986	Jao	
D286,232 S	10/1986	Fisher	
D286,955 S	12/1986	Fisher	
D294,893 S	3/1988	Mowery et al.	
5,184,360 A	2/1993	Gonzalez	

FIG. 8 is a perspective view of a bunk bed with perpendicular bunks showing a second embodiment of my new design;

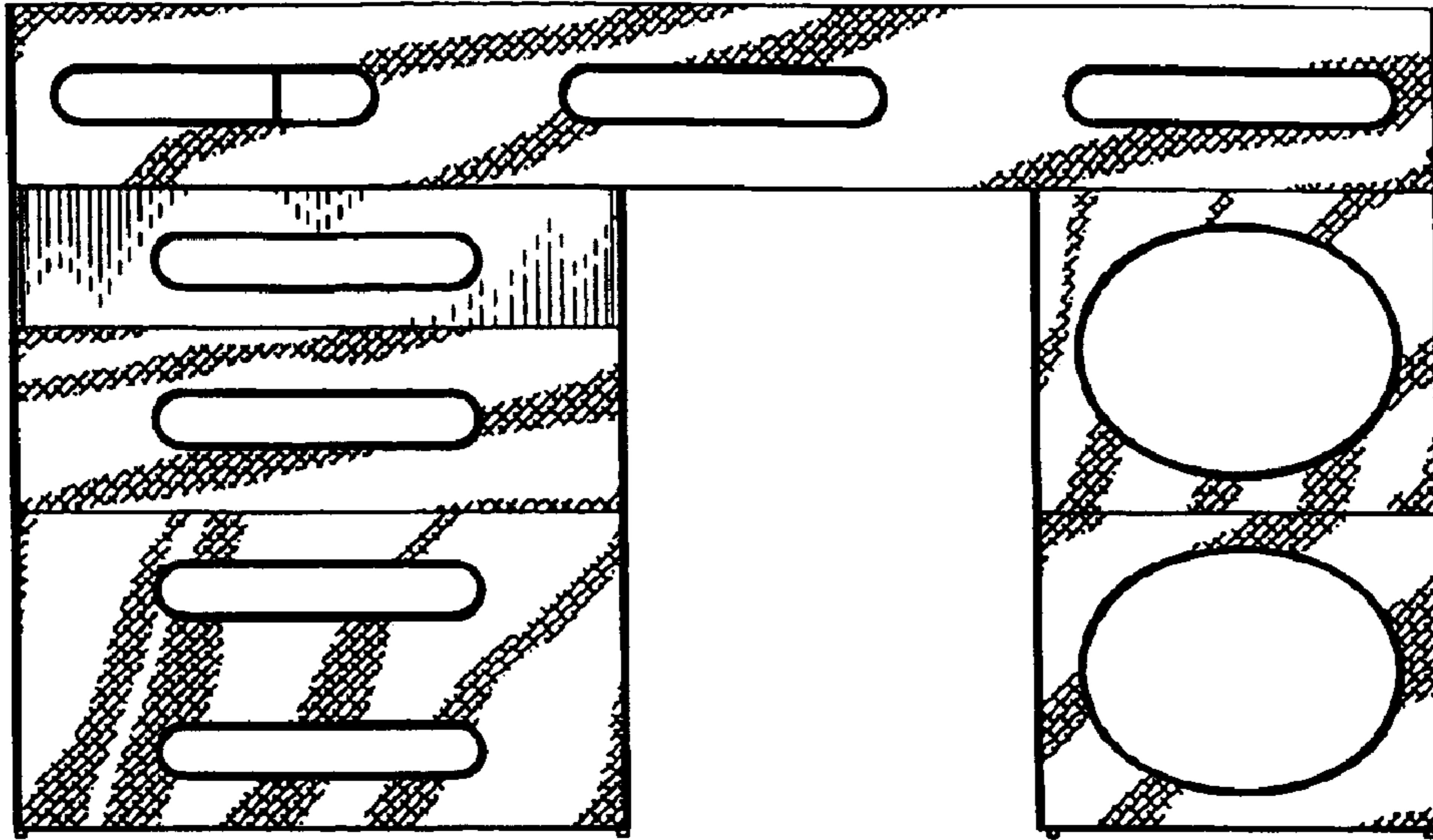
FIG. 9 is a front elevation view thereof; FIG. 10 is a rear elevation view thereof; FIG. 11 is a right side elevation view thereof; FIG. 12 is a left side elevation view thereof; FIG. 13 is a top plan view thereof; and, FIG. 14 is a bottom plan view thereof. The drawing is cross-hatched for fabric.

**1 Claim, 10 Drawing Sheets**

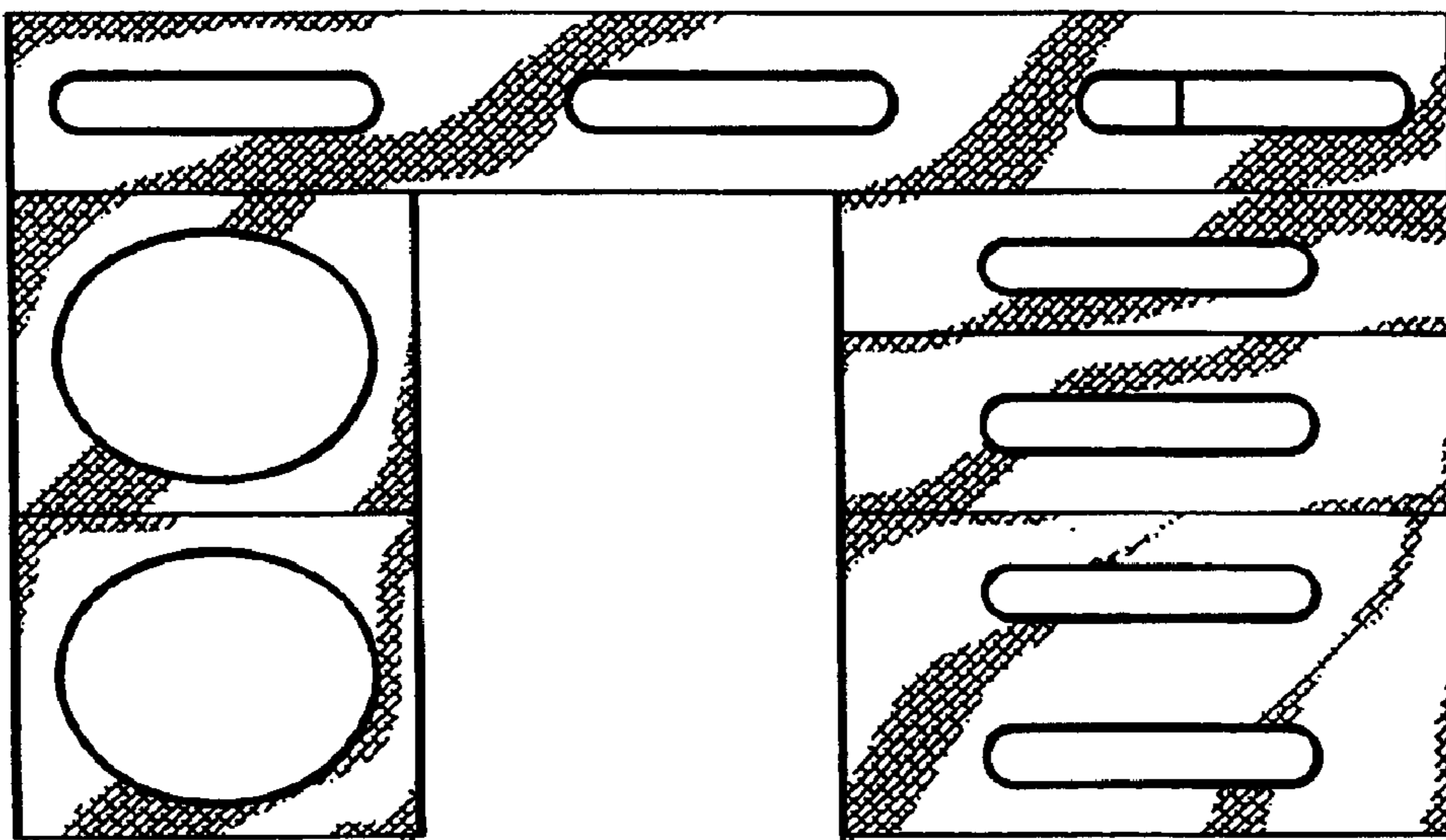




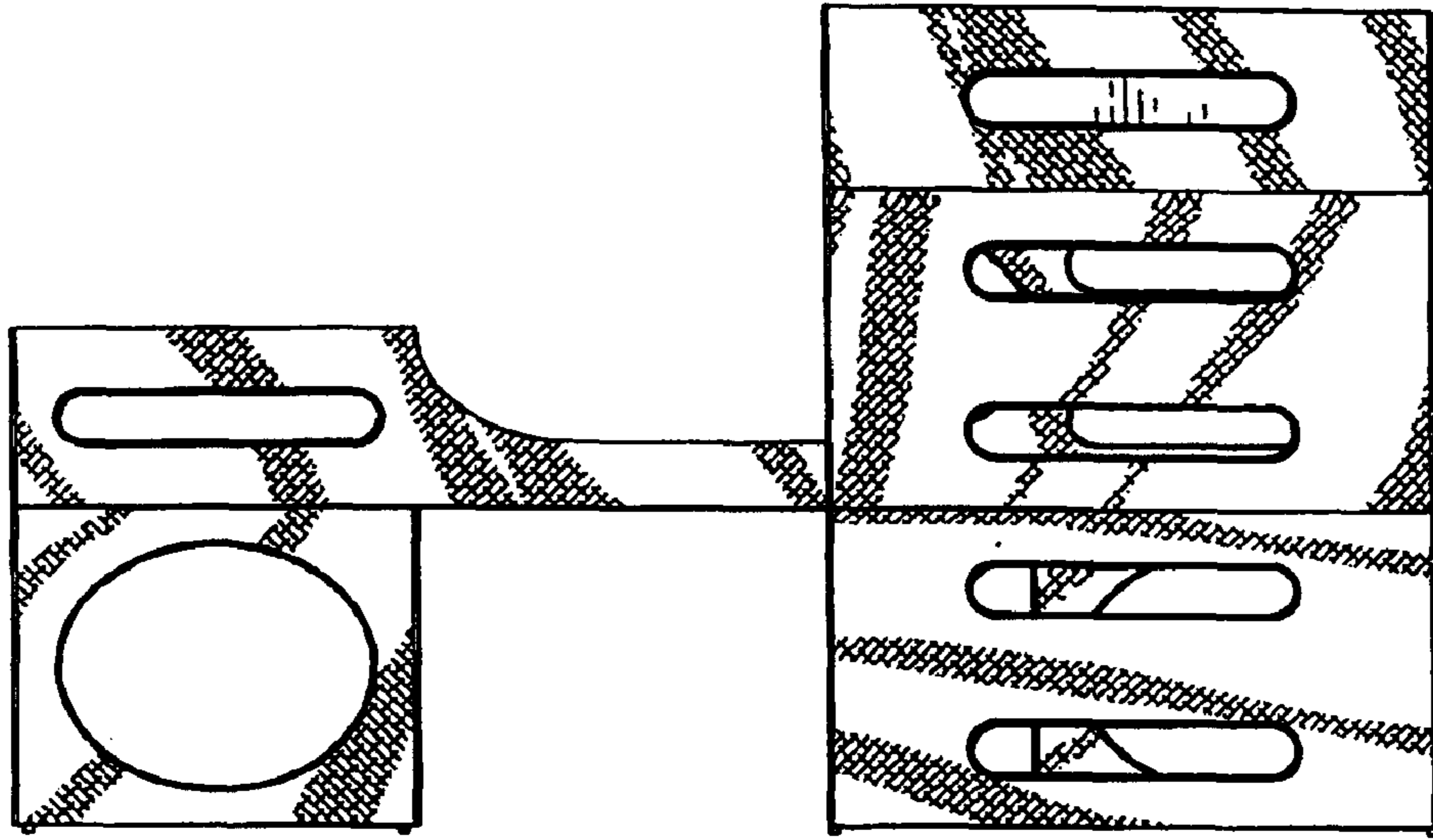
**Fig. 1**



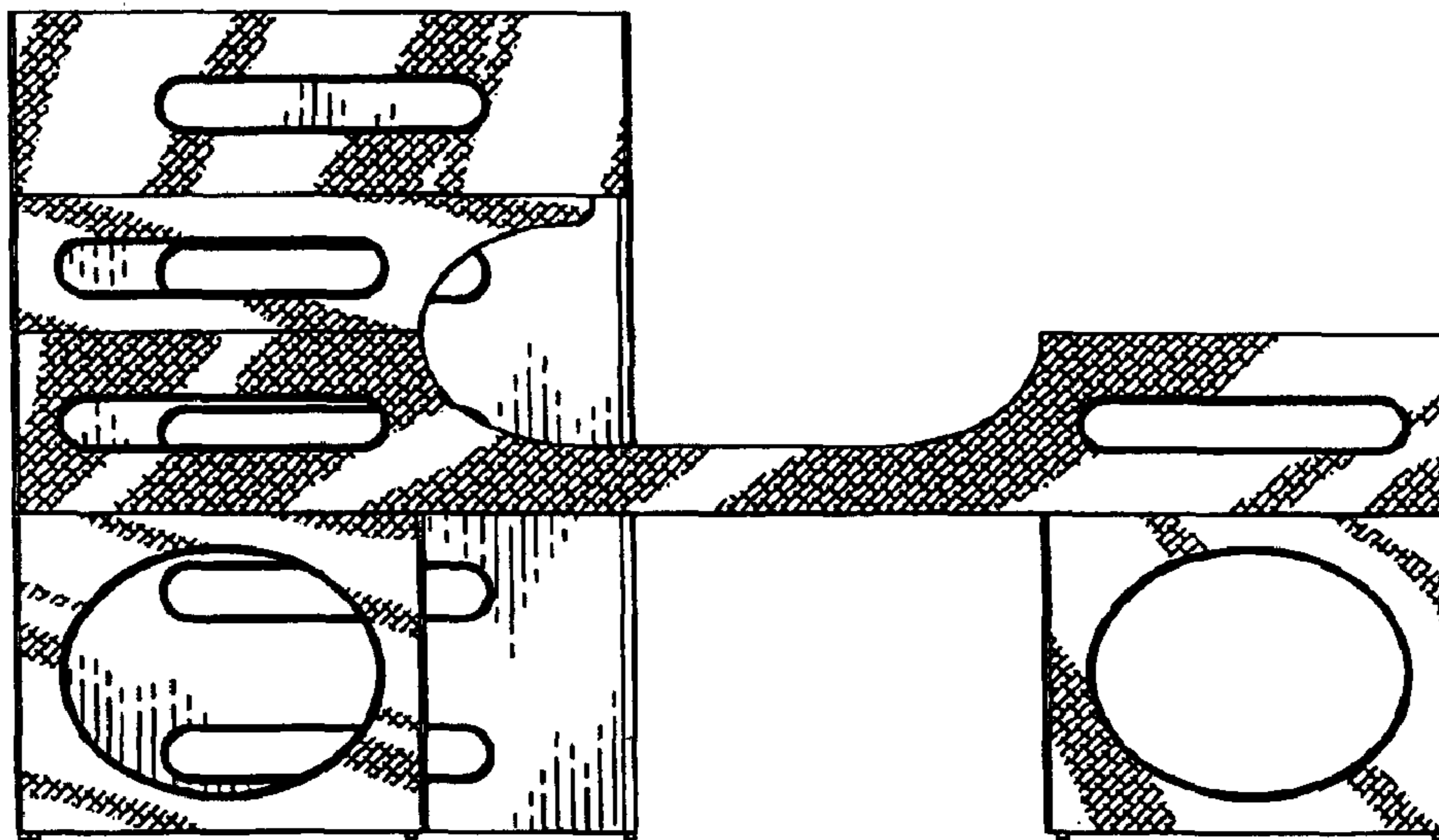
**Fig. 2**



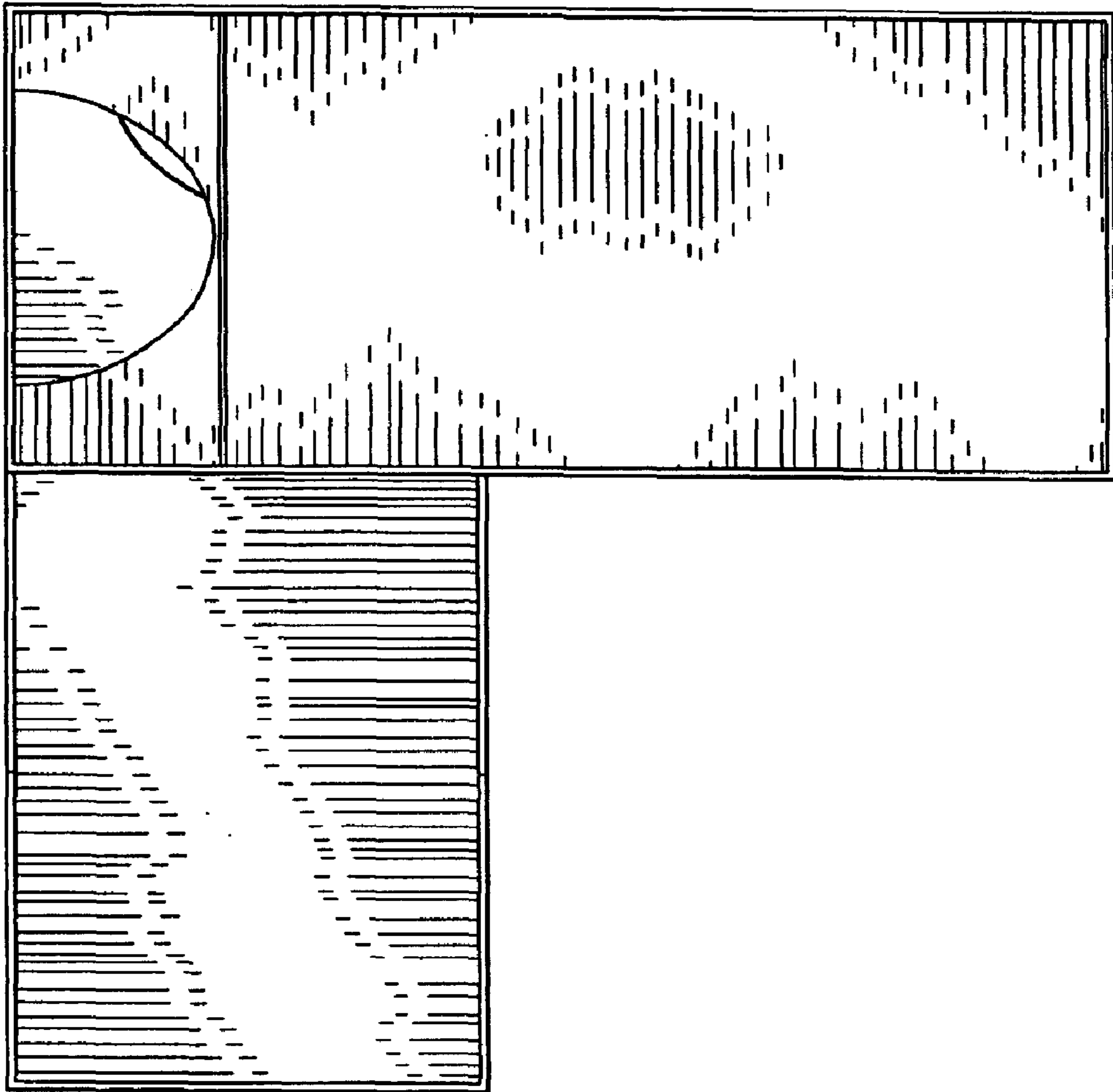
**Fig. 3**



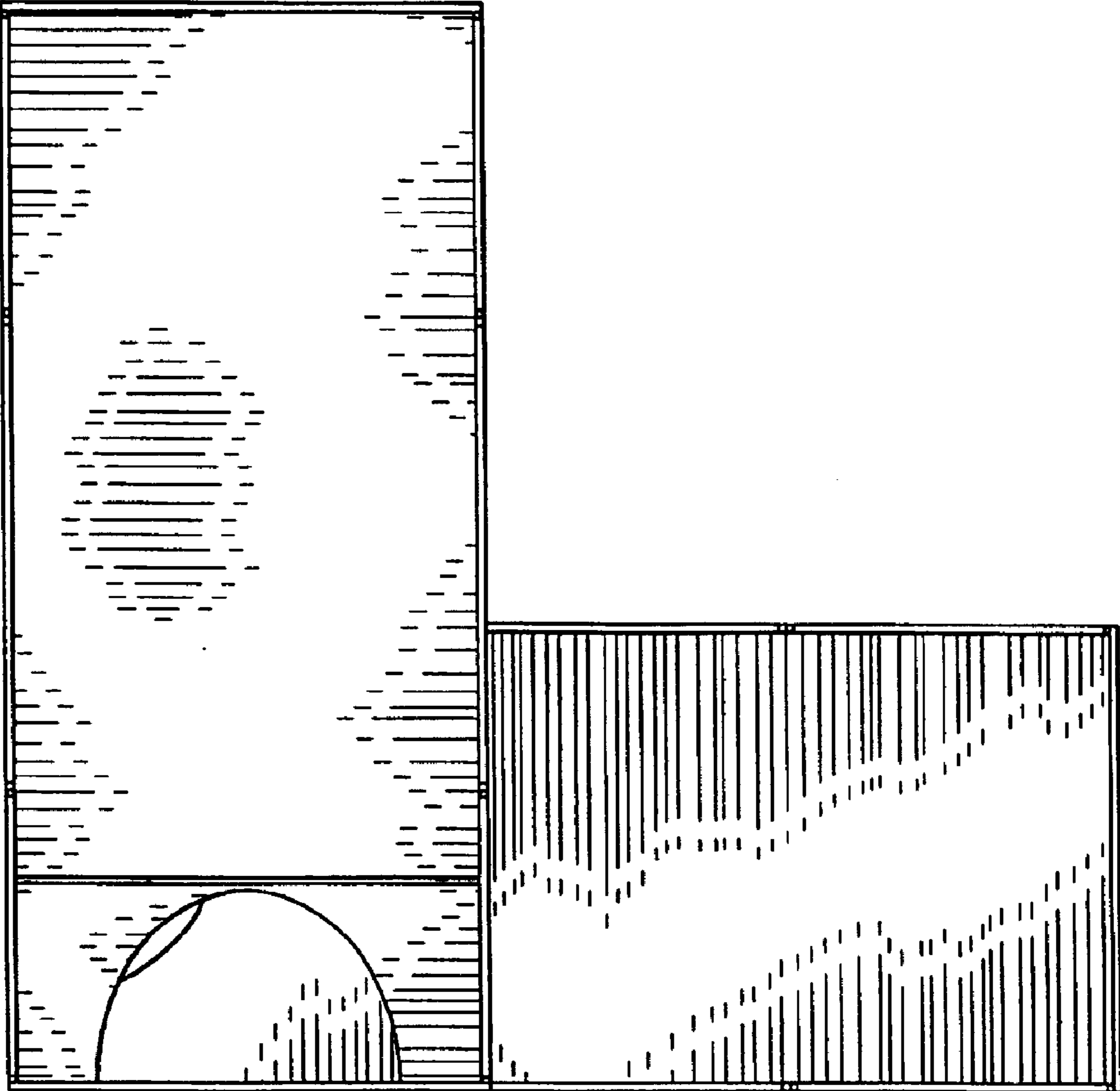
**Fig. 4**



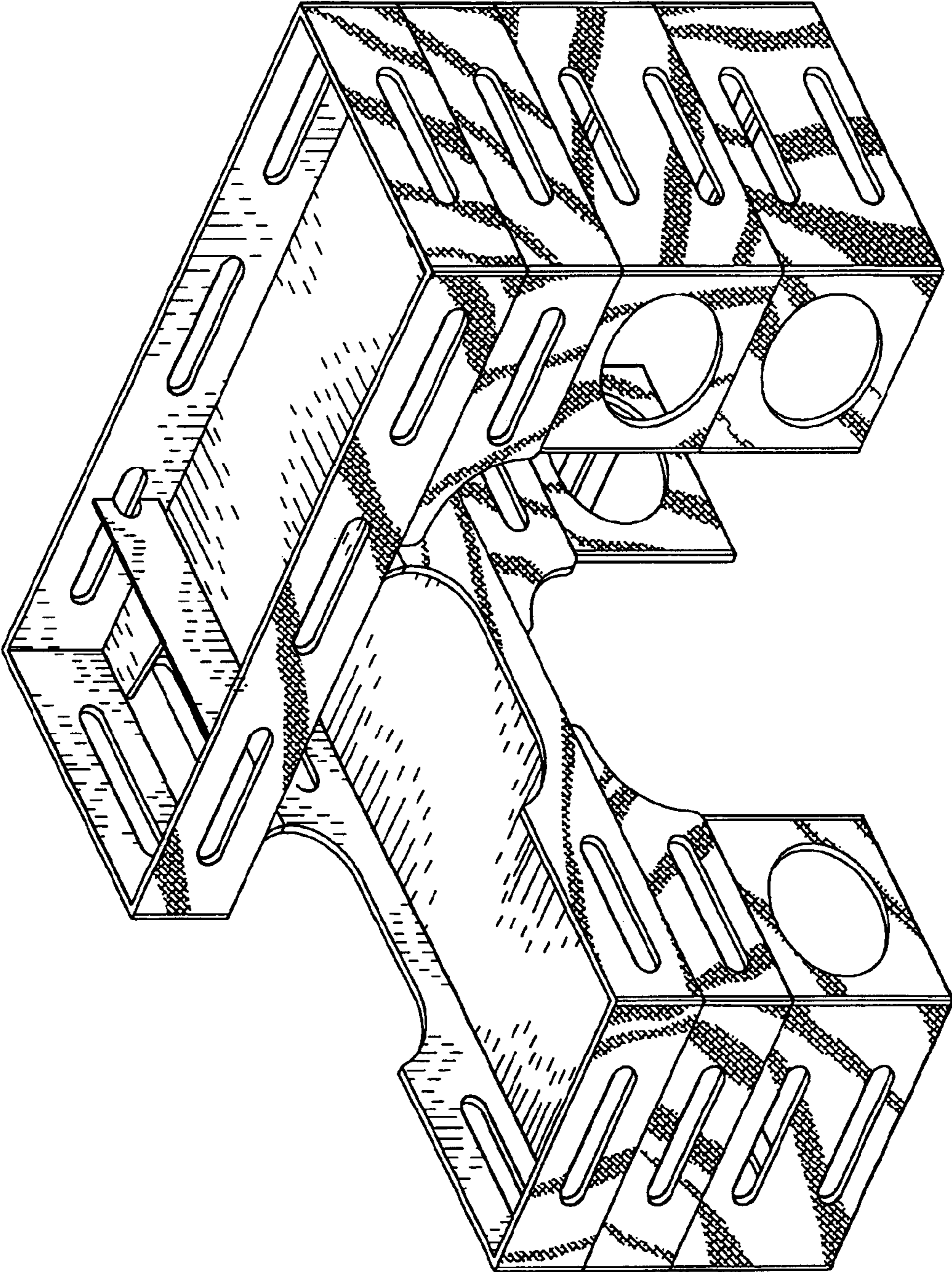
**Fig. 5**



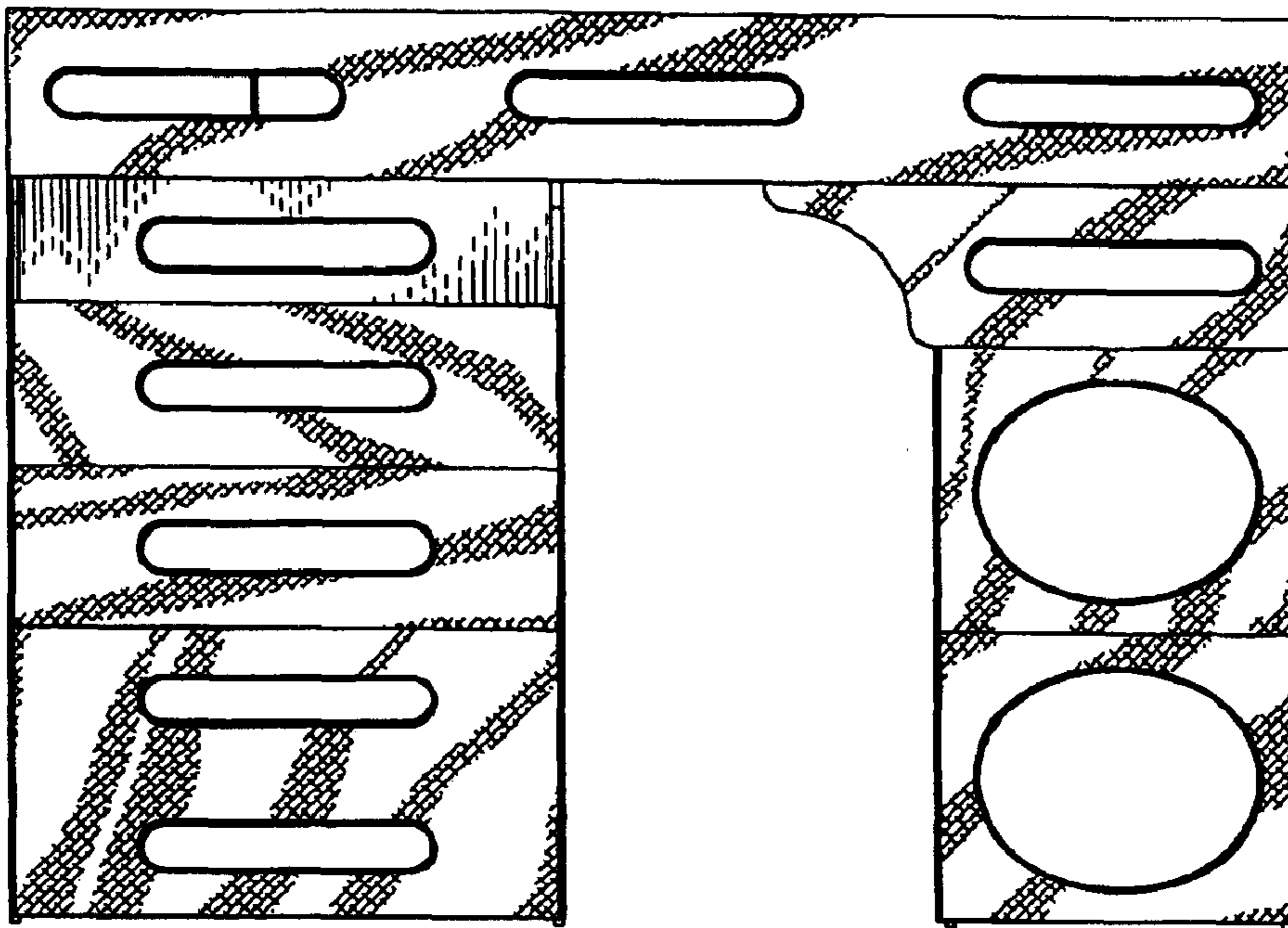
**Fig. 6**



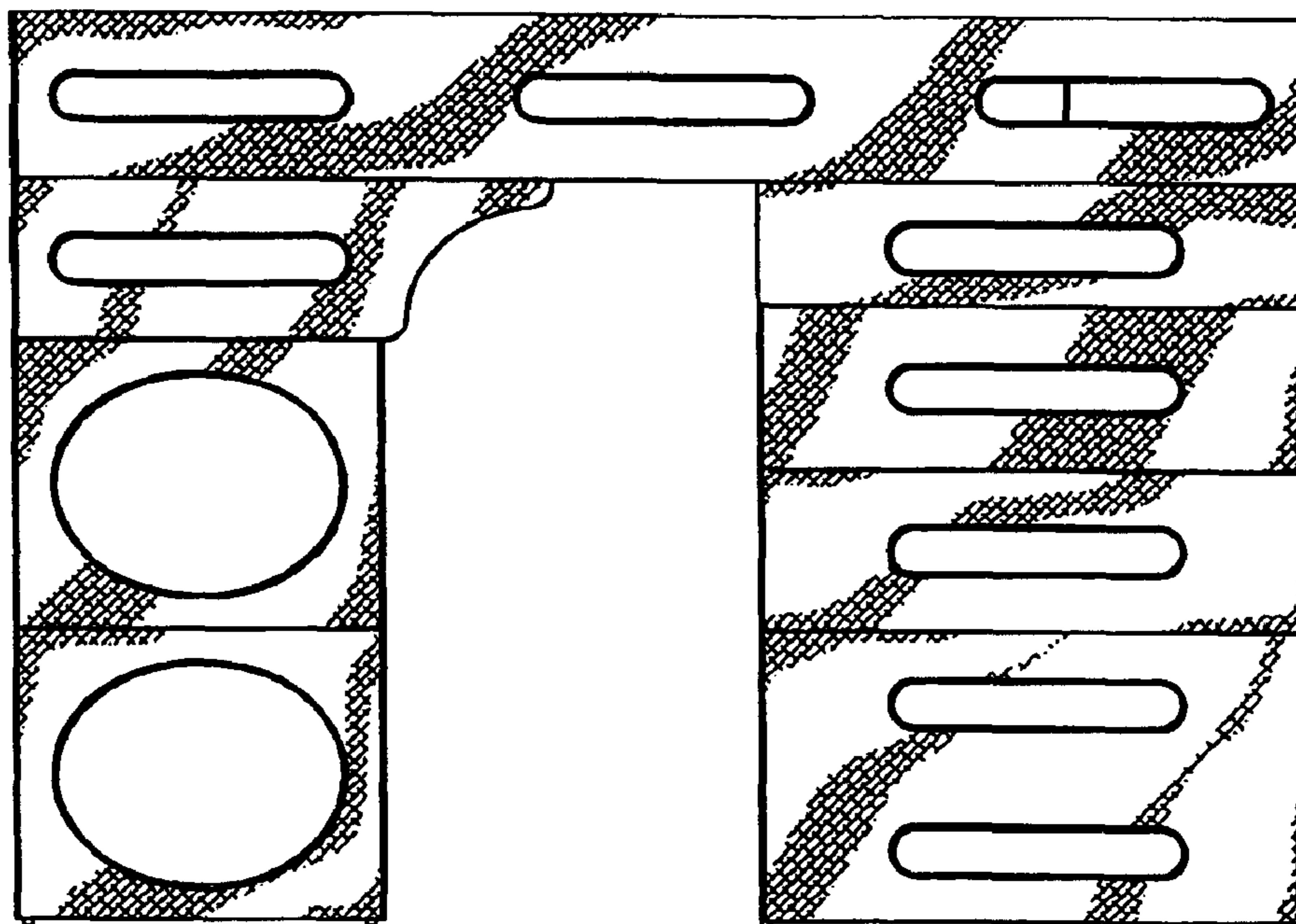
**Fig. 7**



**Fig. 8**

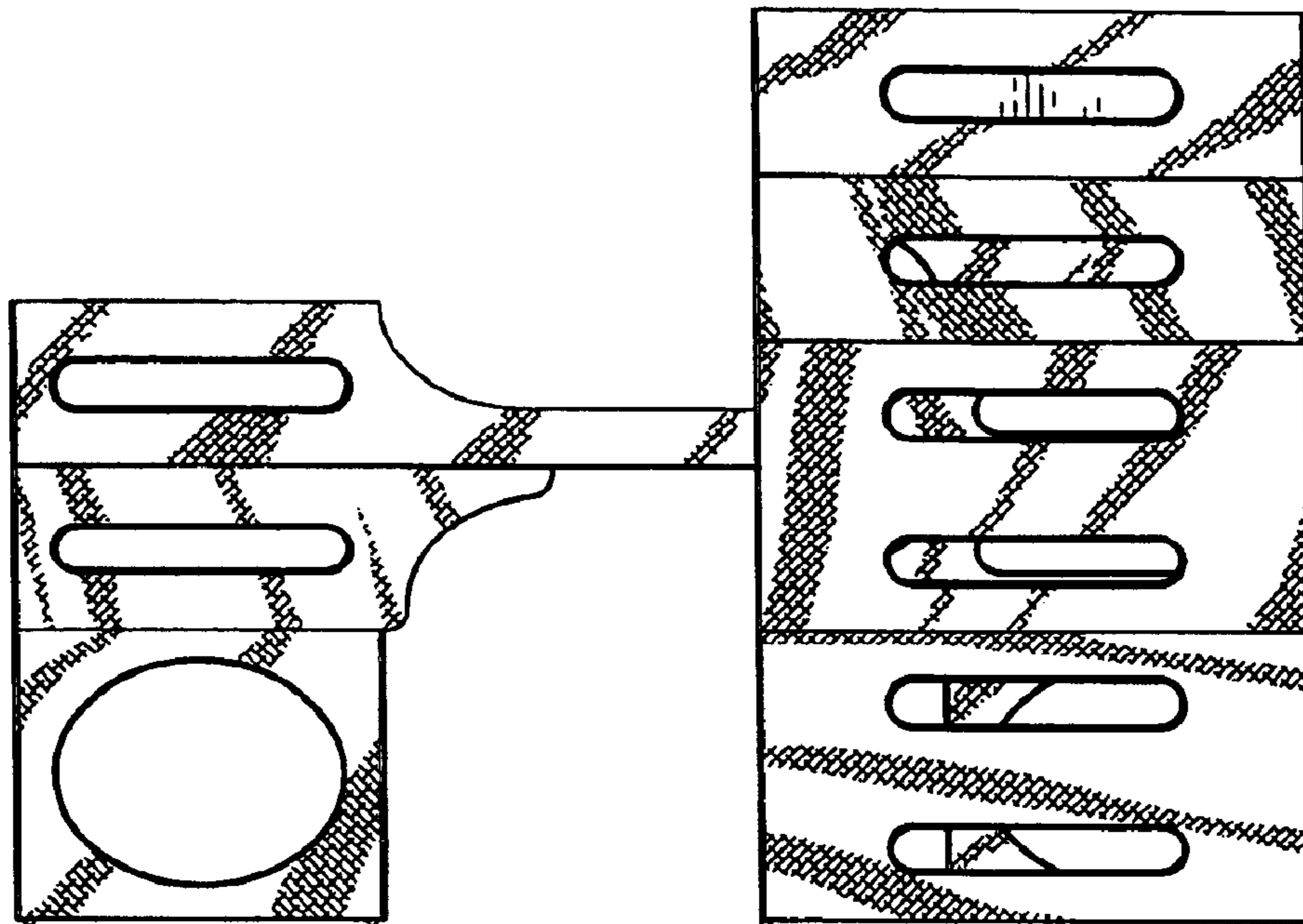


**Fig. 9**

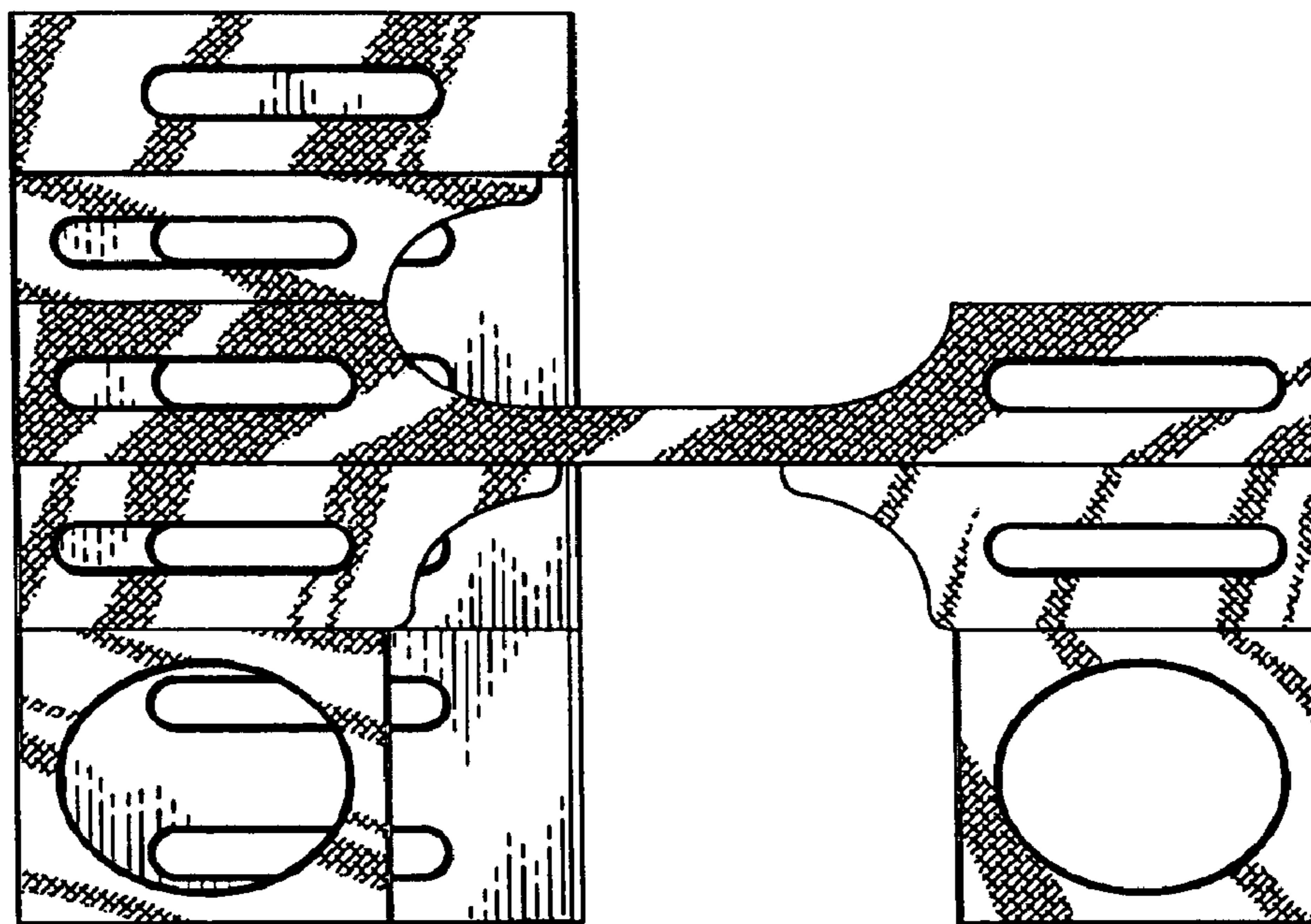


**Fig. 10**

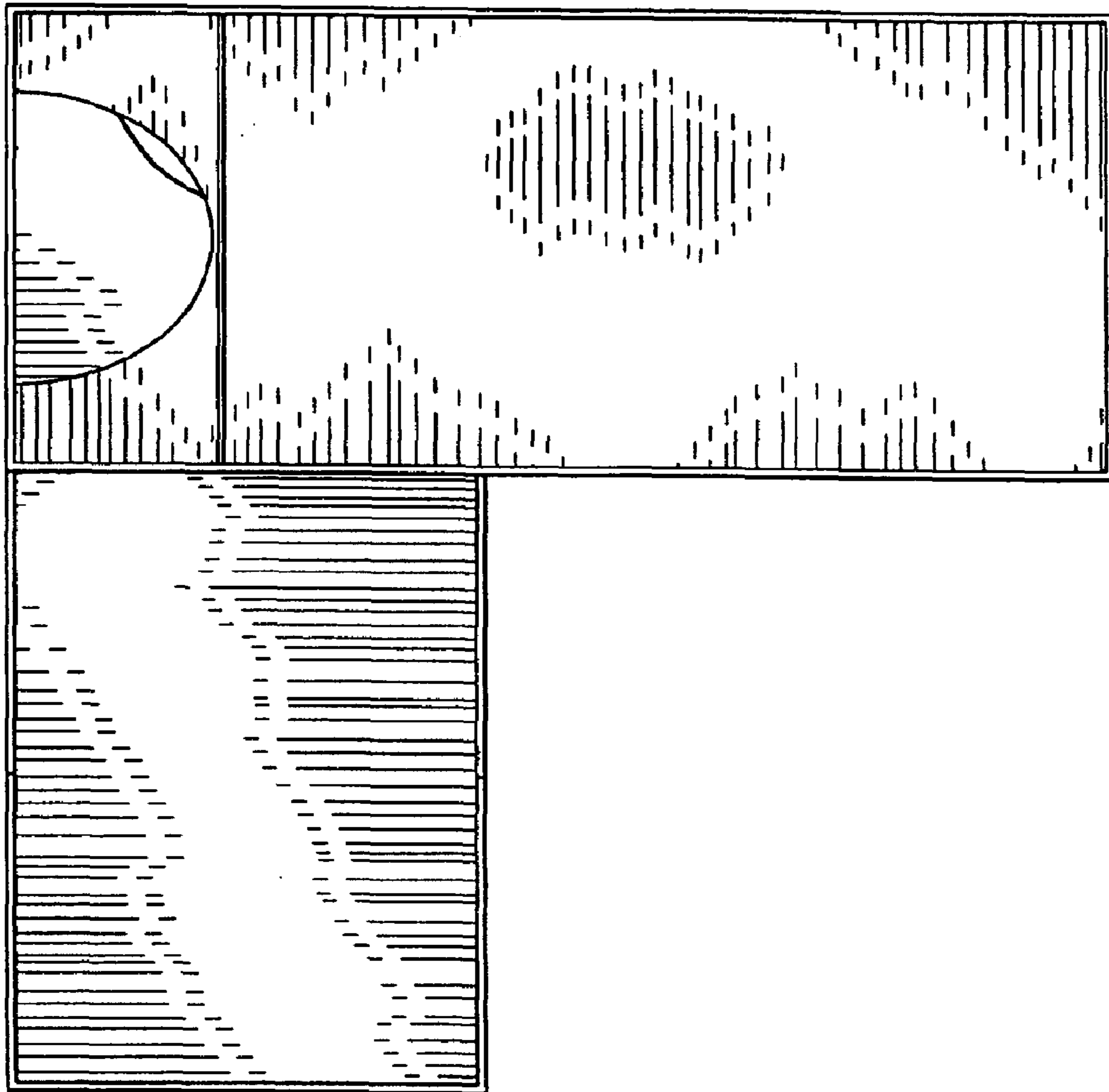




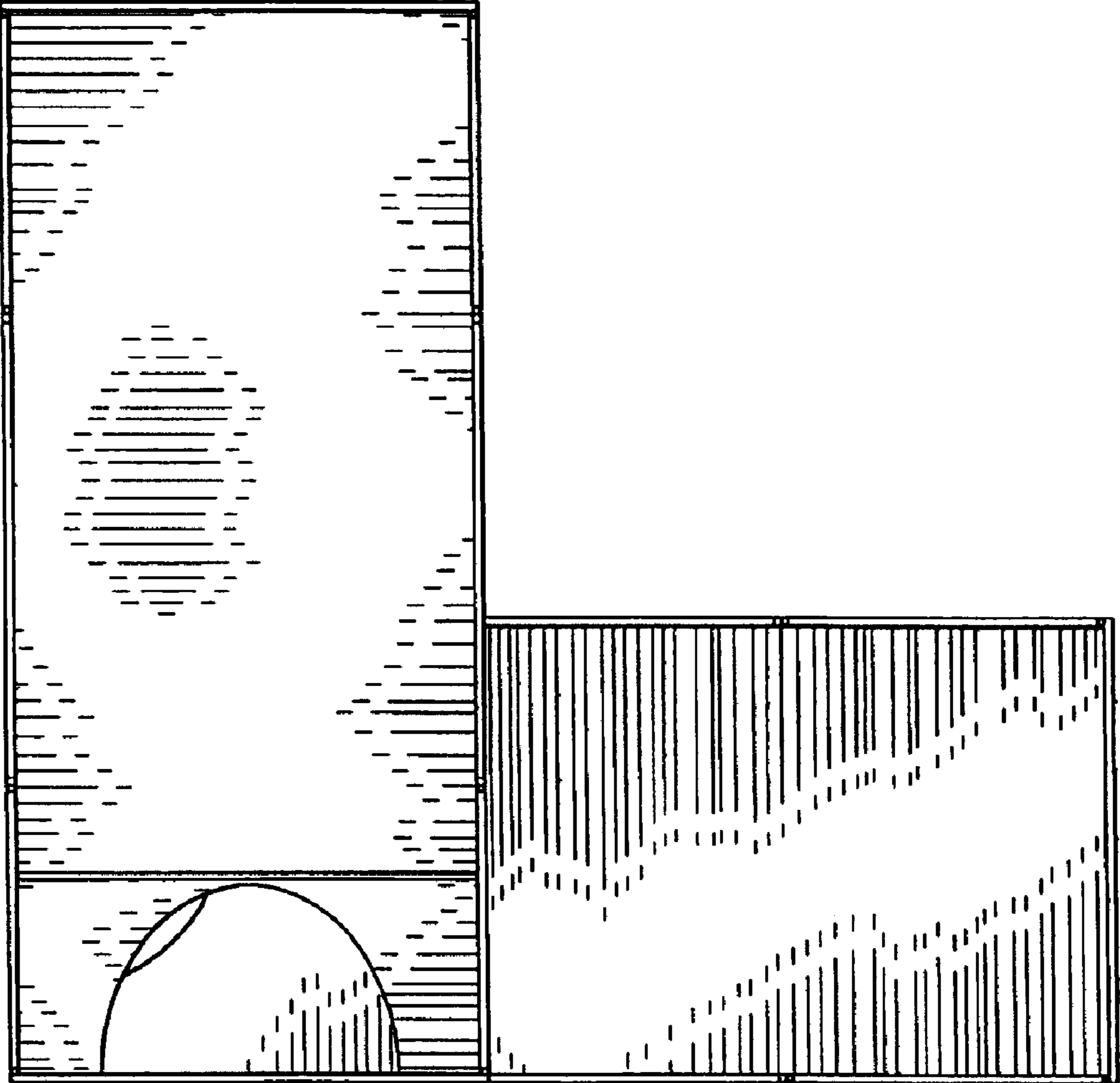
**Fig. 11**



**Fig. 12**



**Fig. 13**



**Fig. 14**