

US00D507696S

(12) **United States Design Patent**
Robbins et al.

(10) **Patent No.: US D507,696 S**
(45) **Date of Patent: ** Jul. 26, 2005**

- (54) **FOOTWEAR SOLE**
- (75) Inventors: **Kenneth J. Robbins**, Somerset (GB);
Tuan Nguyen Le, Portland, OR (US)
- (73) Assignee: **Wolverine World Wide, Inc.**,
Rockford, MI (US)
- (**) Term: **14 Years**
- (21) Appl. No.: **29/206,561**
- (22) Filed: **Jun. 1, 2004**
- (51) **LOC (8) Cl. 02-04**
- (52) **U.S. Cl. D2/960; 951/952; 951/953;**
951/956
- (58) **Field of Search** D2/902, 946-949,
D2/951-960; 36/3 B, 22 R, 24.5, 25 R,
28, 32 R, 34 R, 67 A, 59 C

(56) **References Cited**

U.S. PATENT DOCUMENTS

D124,794 S	*	1/1941	Kavenagh et al.	D2/959
3,169,327 A	*	2/1965	Fukuoka	36/34 R
D266,287 S	*	9/1982	Blissett et al.	D2/957
D308,286 S	*	6/1990	Austin	D2/957
D321,275 S	*	11/1991	Austin	D2/957
D323,422 S	*	1/1992	Lucarelli	D2/960
D394,142 S	*	5/1998	Merceron	D2/960
D475,512 S	*	6/2003	Chen	D2/953
D487,184 S	*	3/2004	Issler	D2/953
D487,840 S	*	3/2004	Hillyer	D2/960
D490,596 S	*	6/2004	Belley et al.	D2/957
D496,149 S	*	9/2004	Belley et al.	D2/960

D496,776 S	*	10/2004	Wu	D2/953
D501,708 S	*	2/2005	Andrews-Kramer	D2/960
2001/0003229 A1	*	6/2001	Zocca	36/3 B

OTHER PUBLICATIONS

Merrell Fall 2003 Catalog, p 52.
Merrell Fall 2000 Catalog, p 27.

* cited by examiner

Primary Examiner—Celia A. Murphy

(74) *Attorney, Agent, or Firm*—Warner Norcross & Judd

(57) **CLAIM**

The ornamental design for a footwear sole, as shown and described.

DESCRIPTION

FIG. 1 is a perspective view of a footwear sole embodying our new design;
 FIG. 2 is a bottom plan view thereof;
 FIG. 3 is a right side elevational view thereof;
 FIG. 4 is a left side elevational view thereof;
 FIG. 5 is a front elevational view thereof; and,
 FIG. 6 is a rear elevational view thereof.
 FIGS. 1-6 show an upper and portions of the sole in broken lines. The upper and portions of the sole in broken lines are shown for environmental purposes and do not form any part of the claimed design.
 The broken lines immediately adjacent to the solid lines, as well as the outermost broken lines of the circular areas in the arch and heel in FIGS. 1, 2 and 6, define the boundaries of the design. The broken lines form no part of the claim.

1 Claim, 4 Drawing Sheets

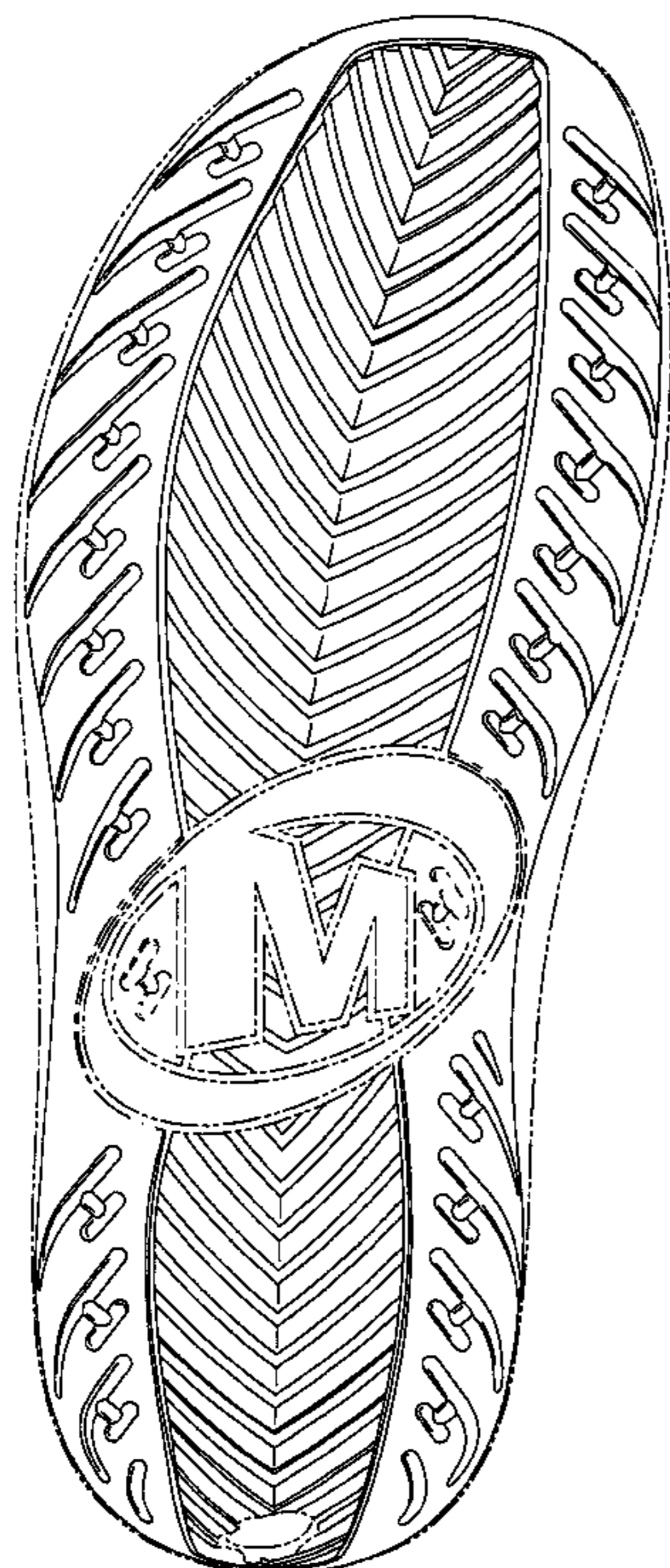

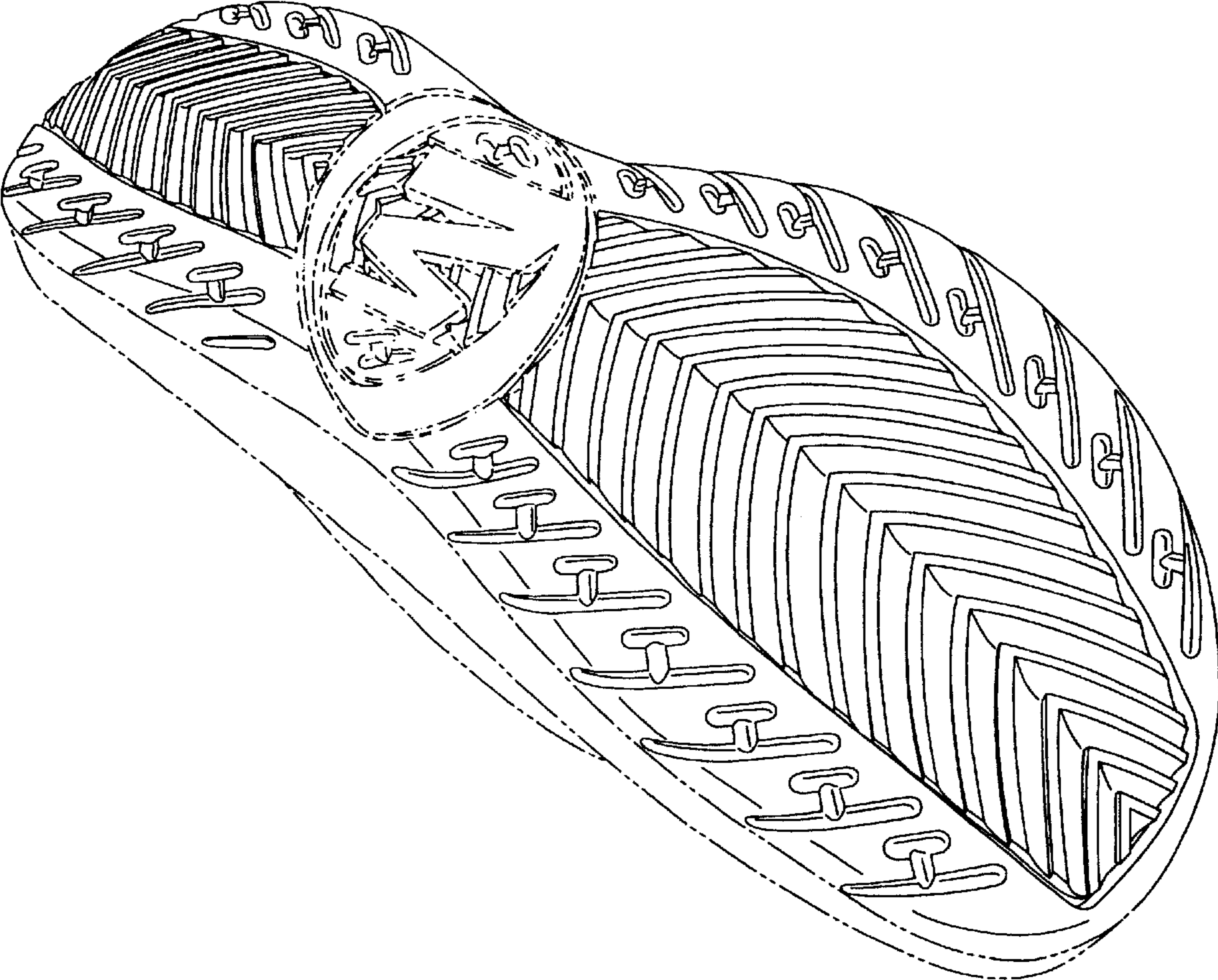

Fig. 1

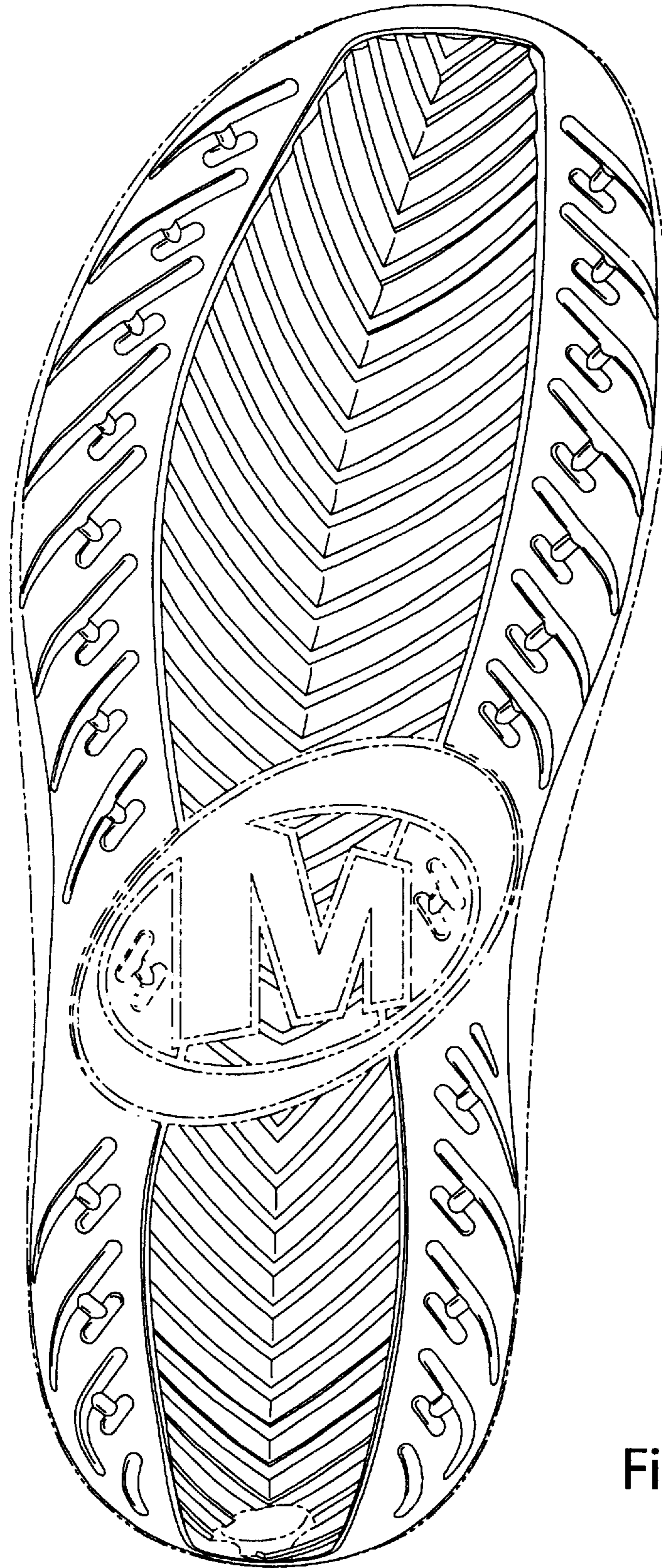

Fig. 2



Fig. 3



Fig. 4

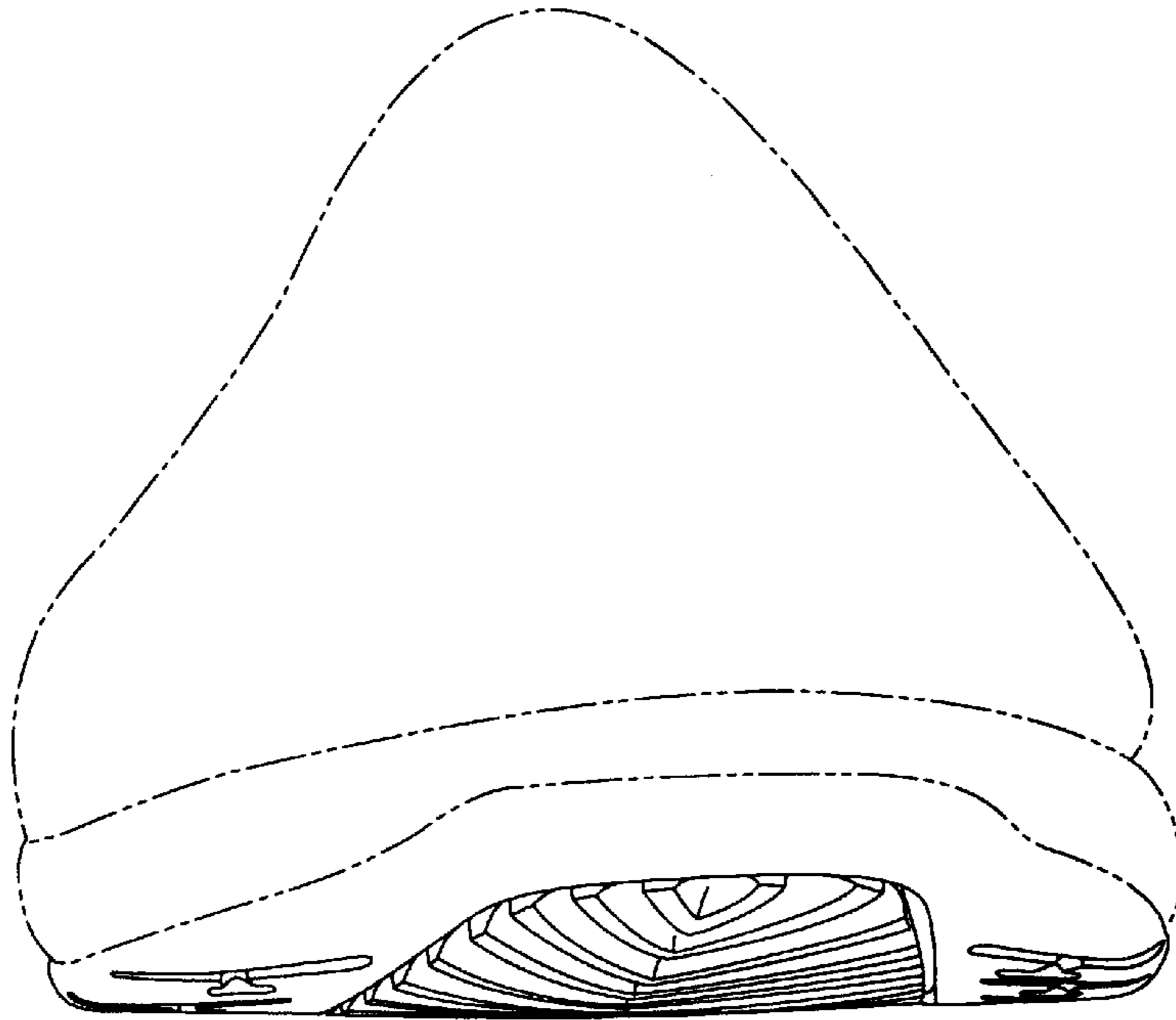

Fig. 5

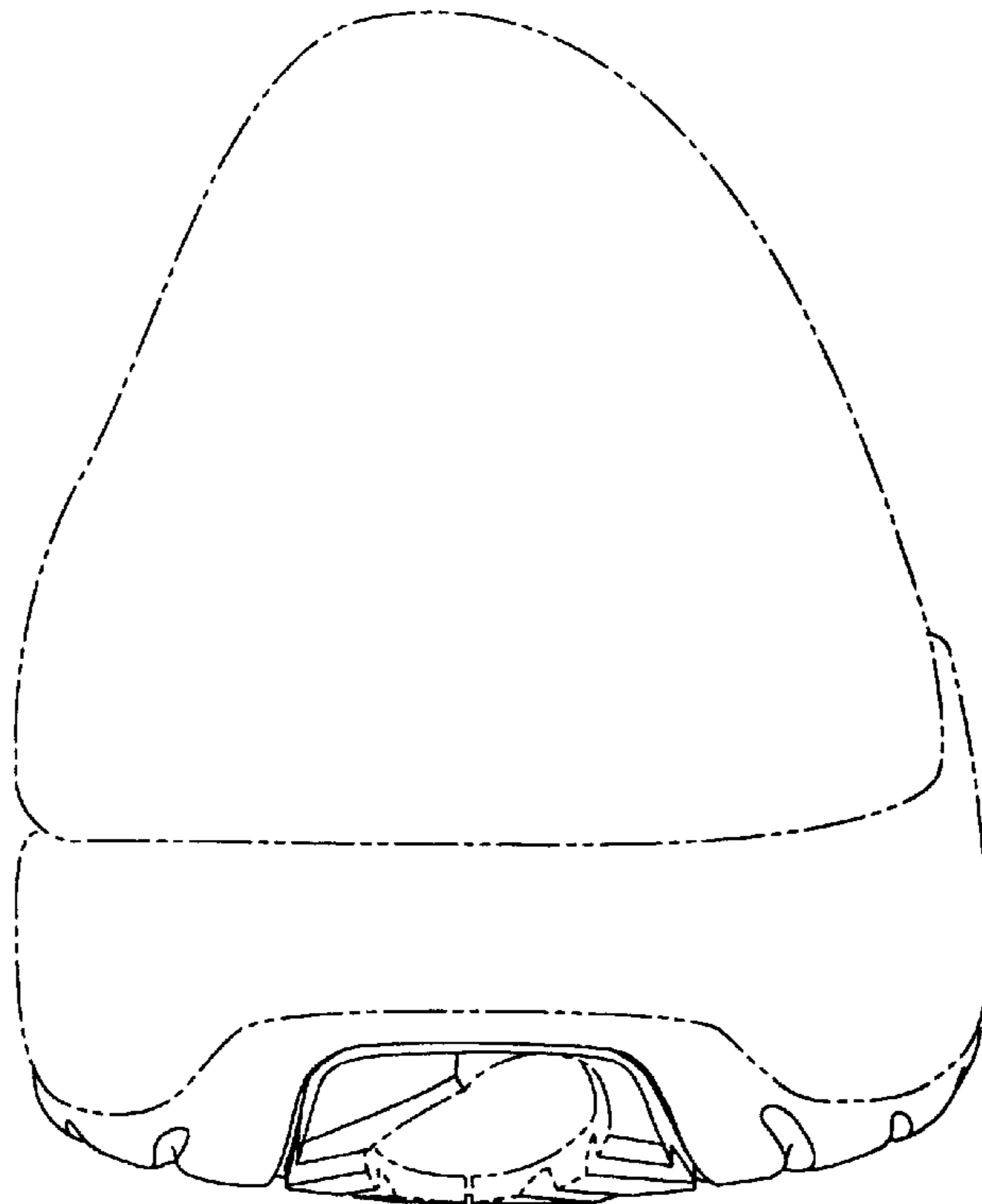

Fig. 6