



US00D507695S

(12) **United States Design Patent**
McClaskie

(10) **Patent No.: US D507,695 S**

(45) **Date of Patent: ** Jul. 26, 2005**

(54) **OUTSOLE**

(75) **Inventor: Thomas E. McClaskie, Bethlehem, PA (US)**

(73) **Assignee: Columbia Insurance Company, Omaha, NE (US)**

(**) **Term: 14 Years**

(21) **Appl. No.: 29/191,408**

(22) **Filed: Jul. 9, 2004**

(51) **LOC (8) Cl. 02-04**

(52) **U.S. Cl. D2/960; D2/953**

(58) **Field of Search D2/908, 947, 951-954, D2/956, 957, 959, 960, 962, 977; 36/3 B, 22 R, 24.5, 25 R, 28, 32 R, 67 A, 67 R, 59 C, 59 R**

(56) **References Cited**

U.S. PATENT DOCUMENTS

485,459 A	*	11/1892	Crocker	36/59 R
2,162,912 A	*	6/1939	Craver	36/59 R
D163,956 S	*	7/1951	Capdevila	D2/960
2,833,057 A	*	5/1958	Hack	36/59 C
D190,162 S	*	4/1961	Hubbard	D2/960
D271,539 S	*	11/1983	Bergmans	D2/960
D275,714 S	*	10/1984	Jacobson	D2/960
D339,463 S	*	9/1993	Dyer et al.	D2/960

5,313,718 A	*	5/1994	McMahon et al.	36/59 C
D388,597 S	*	1/1998	Gavigan	D2/960
6,170,173 B1	*	1/2001	Caston	36/29
6,282,815 B1	*	9/2001	Caston	36/29
D449,156 S	*	10/2001	McClaskie	D2/960
D482,187 S	*	11/2003	McClaskie	D2/960
D500,914 S	*	1/2005	Ammon	D2/953

* cited by examiner

Primary Examiner—Celia A. Murphy

(74) *Attorney, Agent, or Firm*—St. Onge Steward Johnston & Reens LLC

(57) **CLAIM**

I claim the ornamental design for an outsole, as shown and described.

DESCRIPTION

FIG. 1 is a bottom view of an outsole showing my new design;

FIG. 2 is a left side view thereof;

FIG. 3 is a right side view thereof;

FIG. 4 is a front view thereof;

FIG. 5 is a rear view thereof; and,

FIG. 6 is a perspective view thereof.

The broken line showing a shoe upper throughout the views, illustrates the portion of the design that forms no part of the claim.

1 Claim, 5 Drawing Sheets

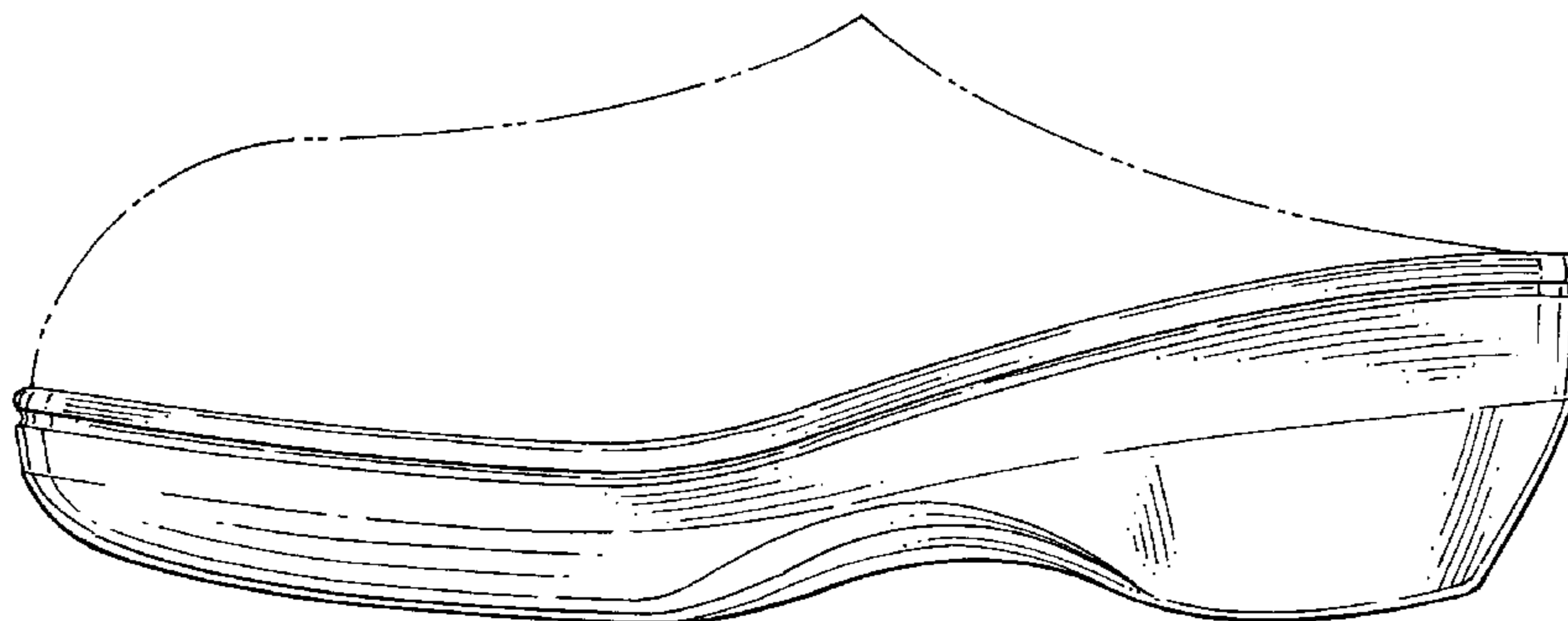
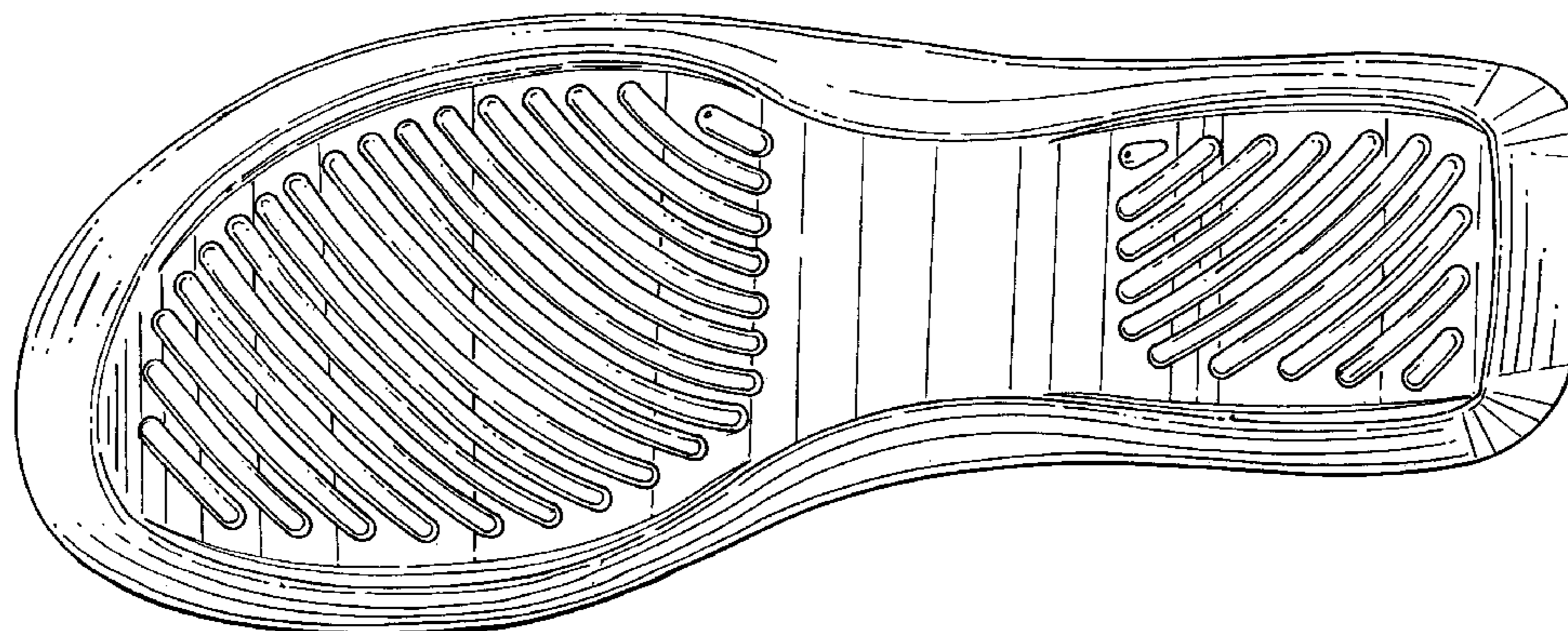

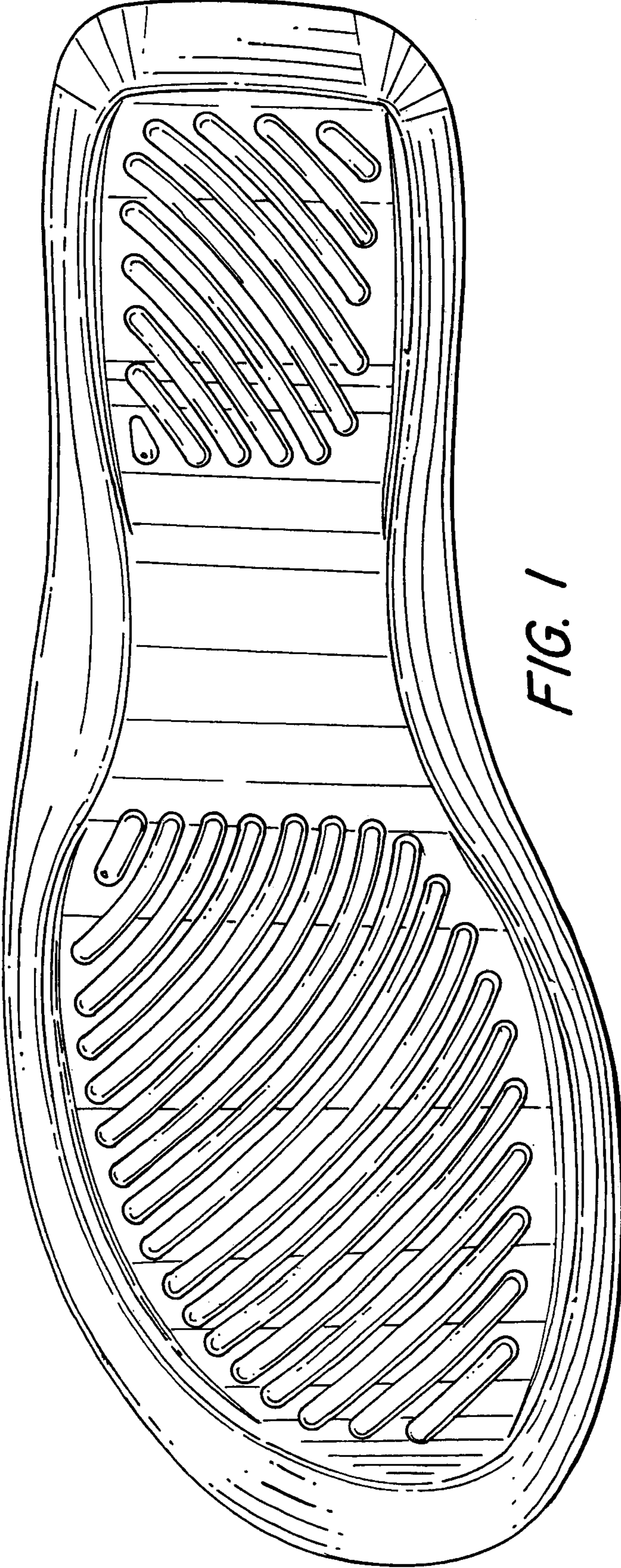

FIG. 1



FIG. 2



FIG. 3

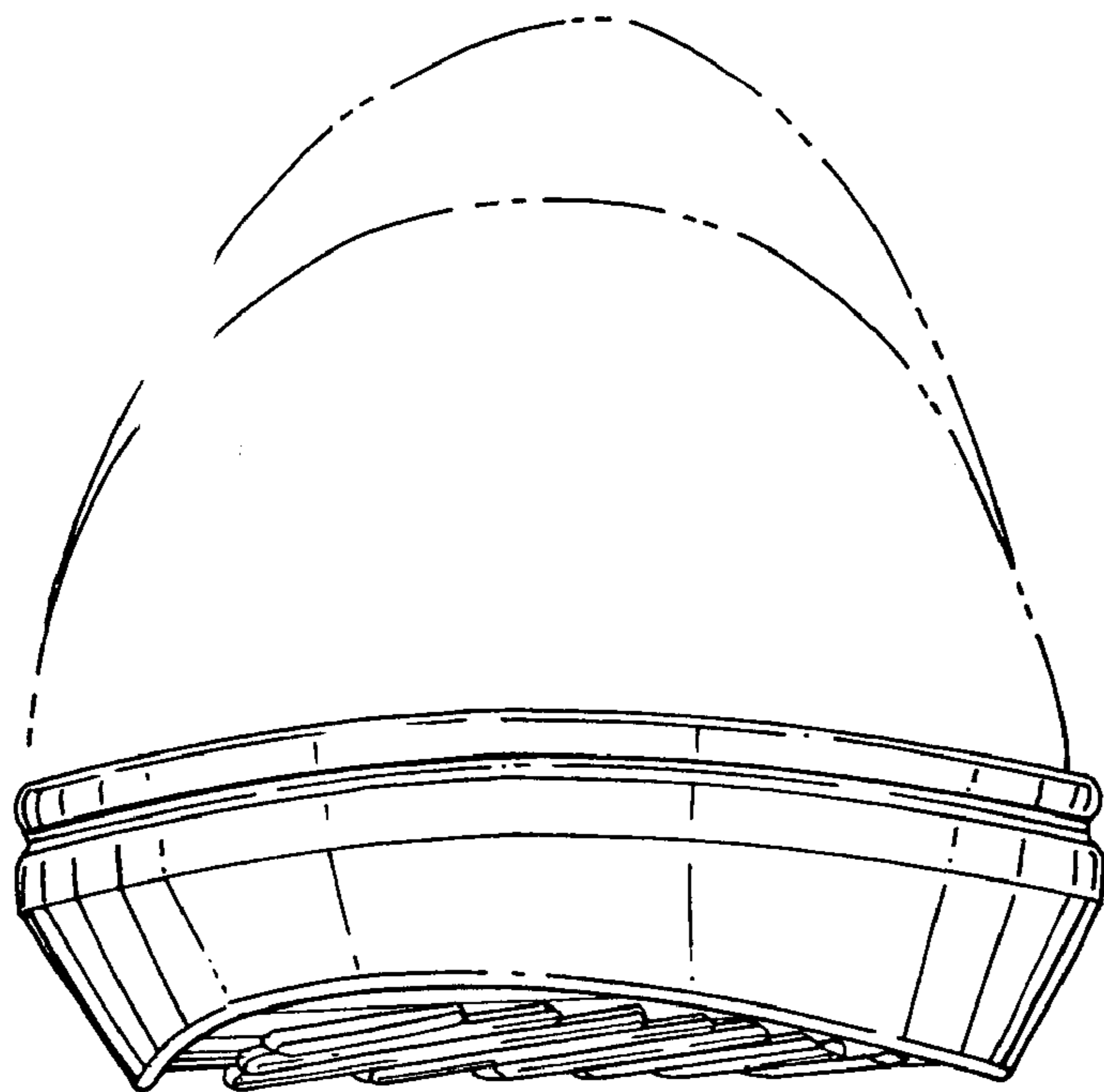

FIG. 4

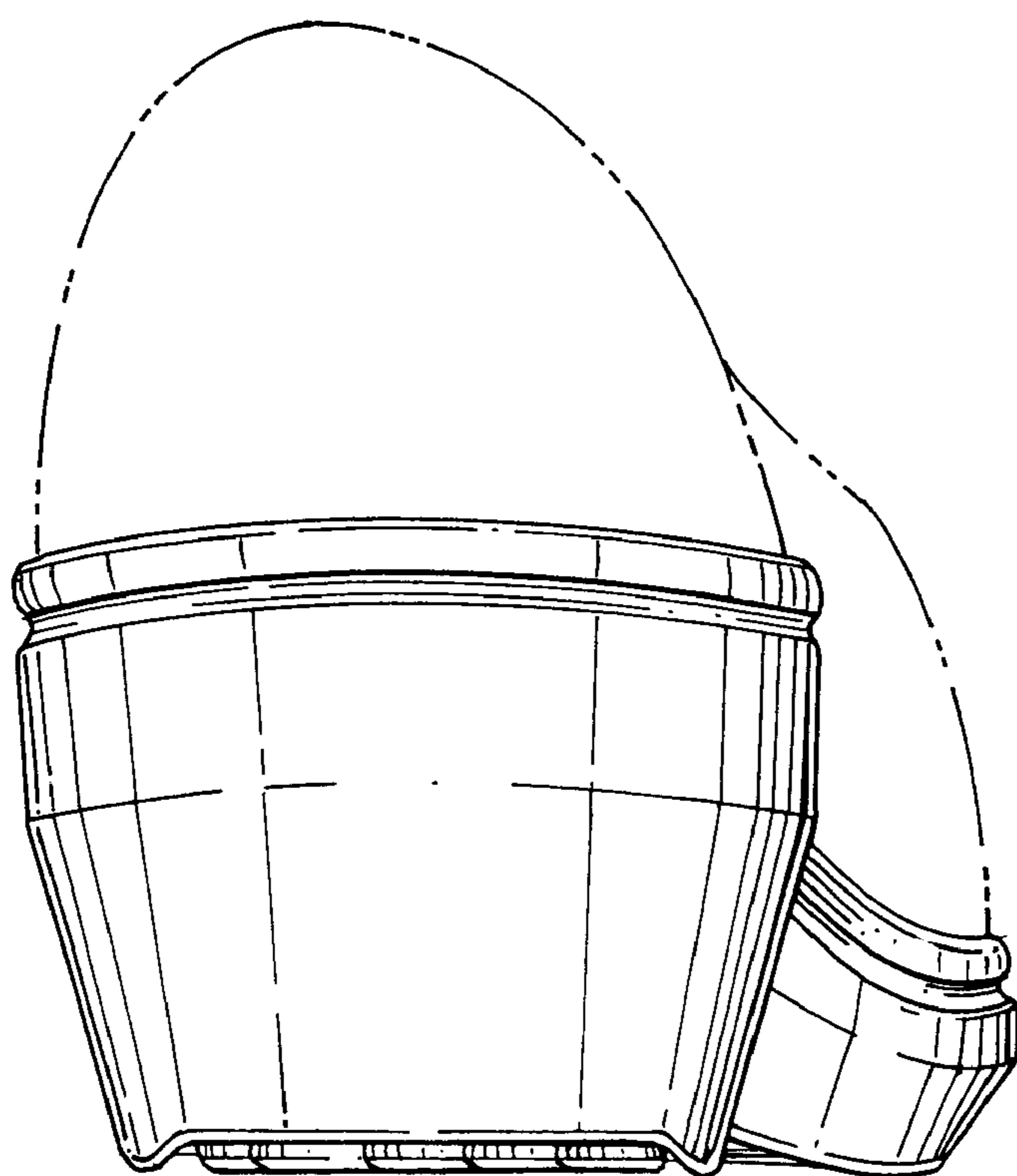

FIG. 5

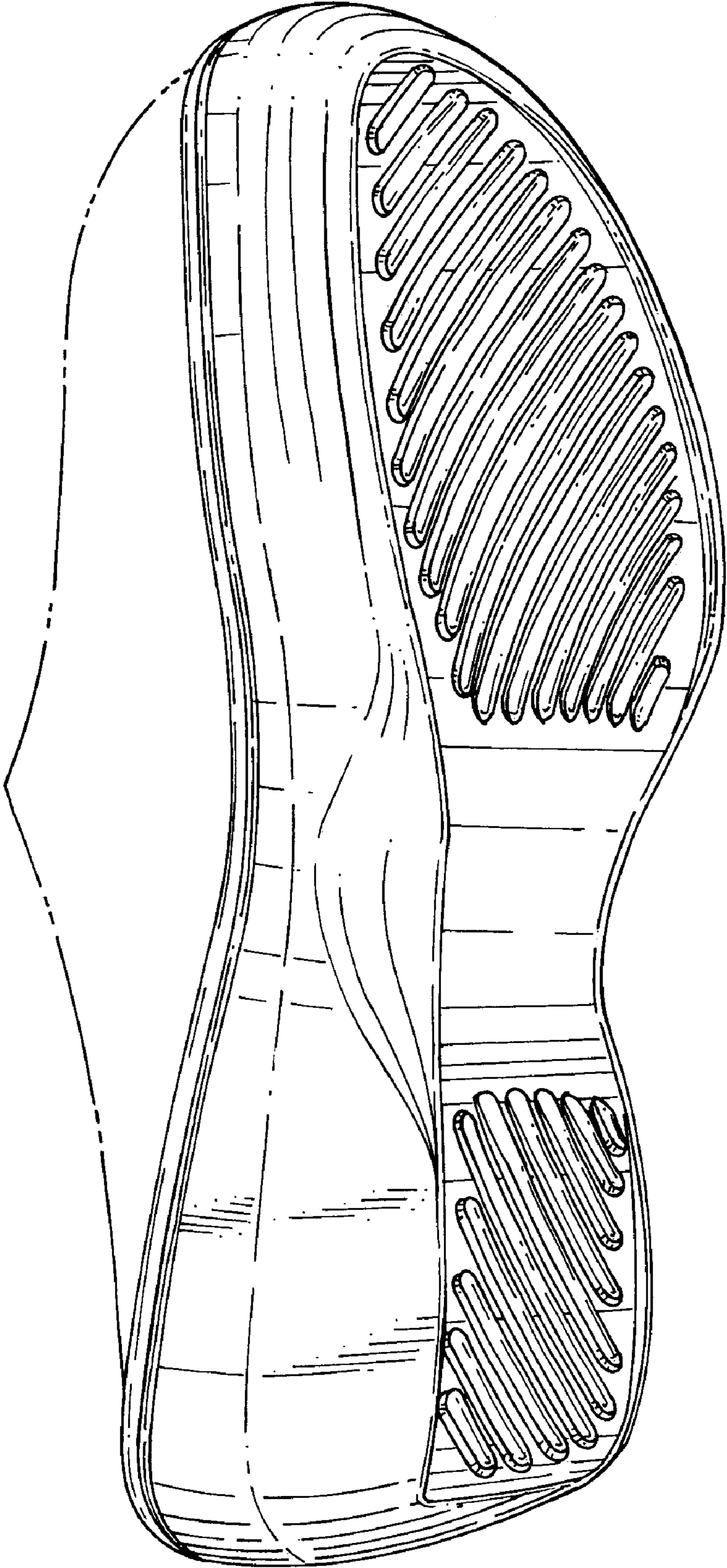

FIG. 6