

US00D507693S

(12) **United States Design Patent**  
**Walton**

(10) **Patent No.:** **US D507,693 S**  
(45) **Date of Patent:** **\*\* Jul. 26, 2005**

(54) **DRYING PONCHO**

(76) **Inventor:** **Pauline Ann Walton**, 144 George  
Borrow Rd., Norfolk (GB), NR4 7HX

(\*\*) **Term:** **14 Years**

(21) **Appl. No.:** **29/177,254**

(22) **Filed:** **Mar. 4, 2003**

(30) **Foreign Application Priority Data**

May 15, 2002 (GB) ..... 3003615  
Sep. 4, 2002 (GB) ..... 3006713

(51) **LOC (8) Cl.** ..... **02-02**

(52) **U.S. Cl.** ..... **D2/825**

(58) **Field of Search** ..... D2/717-718, 840,  
D2/844, 825-828, 750, 847; 2/46, 115,  
49.1, 462, 77, 84, 88, 69, 69.5, 108, 129;  
128/872

(56) **References Cited**

**U.S. PATENT DOCUMENTS**

1,272,942 A \* 7/1918 Goldstein ..... 2/88  
2,644,948 A \* 7/1953 Gutmann ..... 2/69.5  
2,722,694 A \* 11/1955 Bryant ..... 128/872  
3,522,612 A \* 8/1970 Palmer ..... 2/88  
D232,497 S \* 8/1974 Busse ..... D2/825  
4,484,362 A \* 11/1984 Asher ..... 2/69

D296,605 S \* 7/1988 Asher ..... D2/825  
5,664,258 A \* 9/1997 Harris ..... 2/84  
D453,607 S \* 2/2002 Tracy ..... D2/826  
6,532,596 B1 \* 3/2003 Fosmo ..... 2/49.1

\* cited by examiner

*Primary Examiner*—Louis S. Zarfaz

*Assistant Examiner*—Sarah Gill

(74) *Attorney, Agent, or Firm*—Galgano & Burke, LLP

(57) **CLAIM**

The ornamental design for a drying poncho, as shown and described.

**DESCRIPTION**

FIG. 1 is a plan view of a drying poncho showing my new design, in a fully opened position;  
FIG. 2 is a side elevational front view thereof in a folded position of the front side thereof, the opposite rear side being a mirror image thereof;  
FIG. 3 is a plan view of the folded poncho shown in FIG. 2;  
FIG. 4 is one end view of the folded poncho shown in FIG. 2, the opposite end being a mirror image thereof;  
FIG. 5 is a bottom view if the folded poncho shown in FIG. 2; and,  
FIG. 6 is a perspective view thereof as it would normally appear when worn.

**1 Claim, 4 Drawing Sheets**

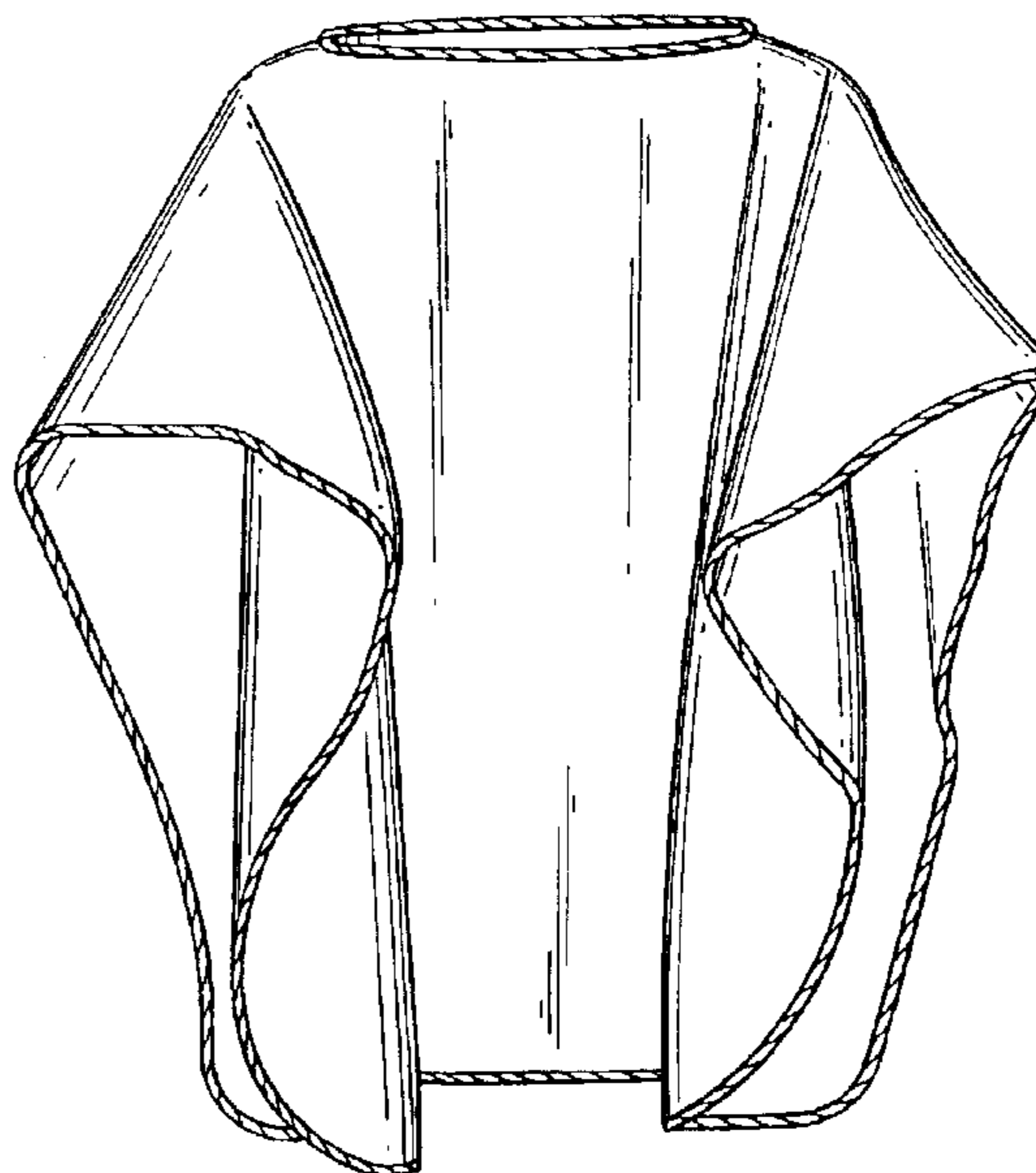
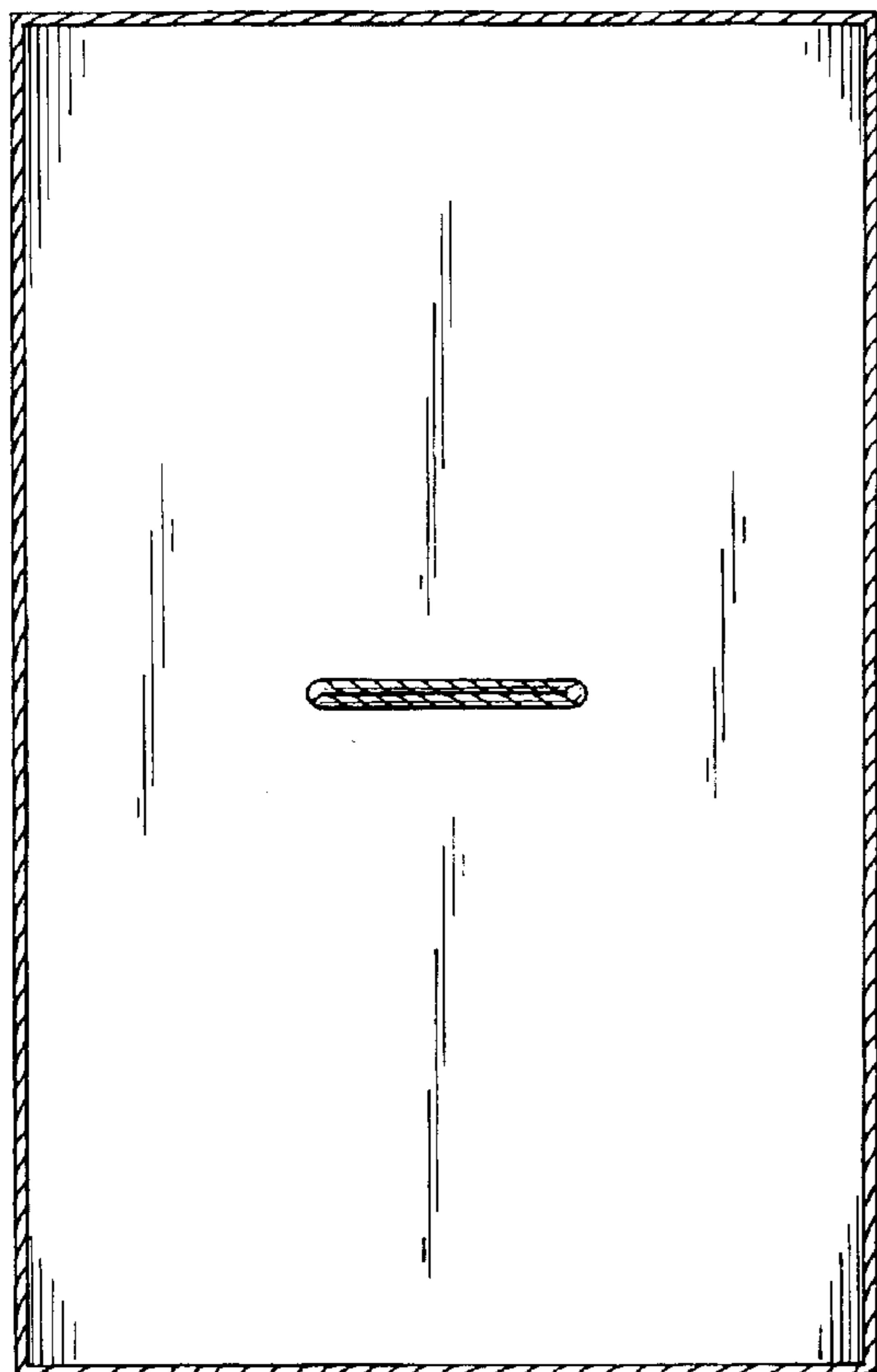

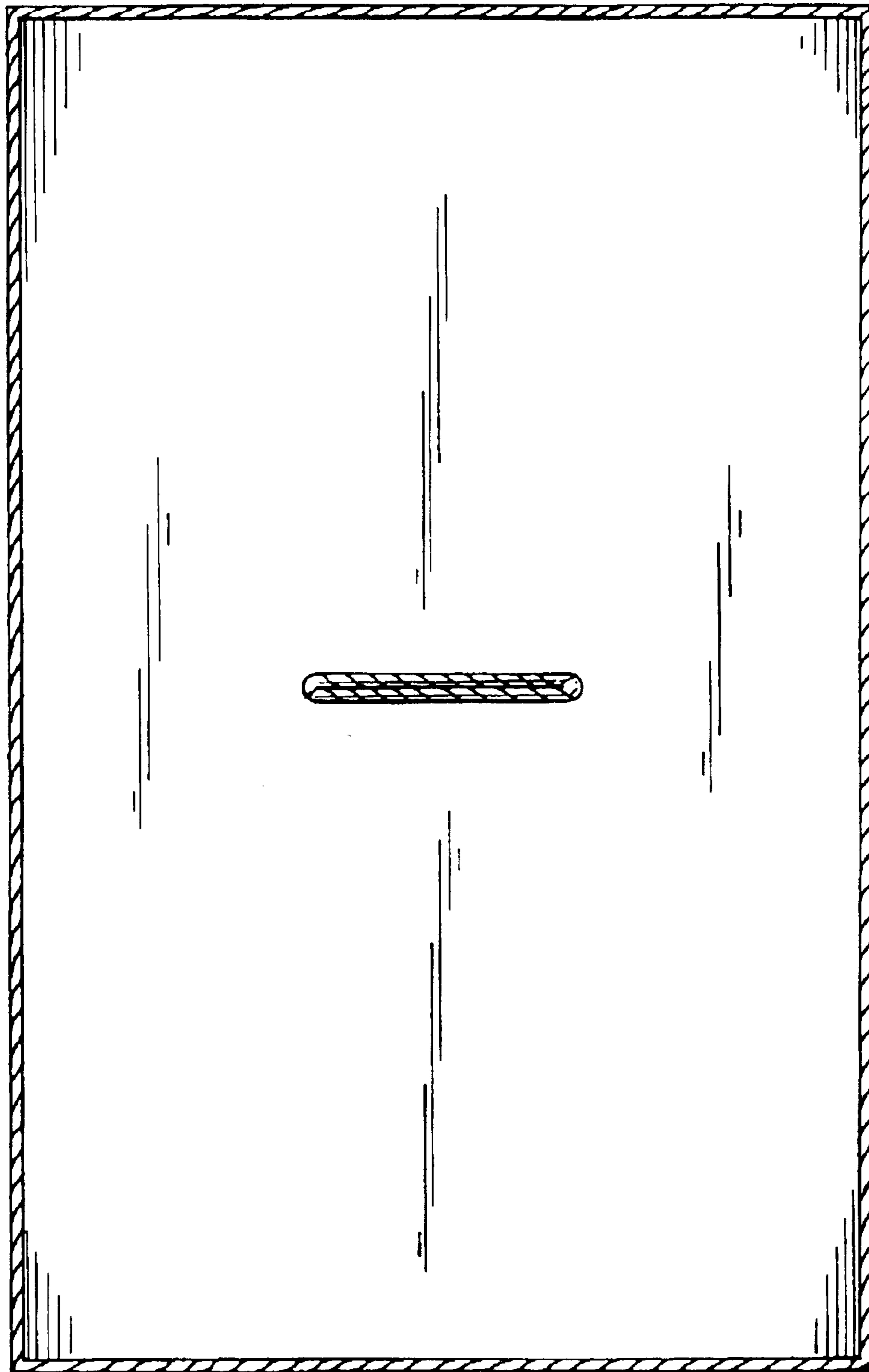

*Fig. 1*

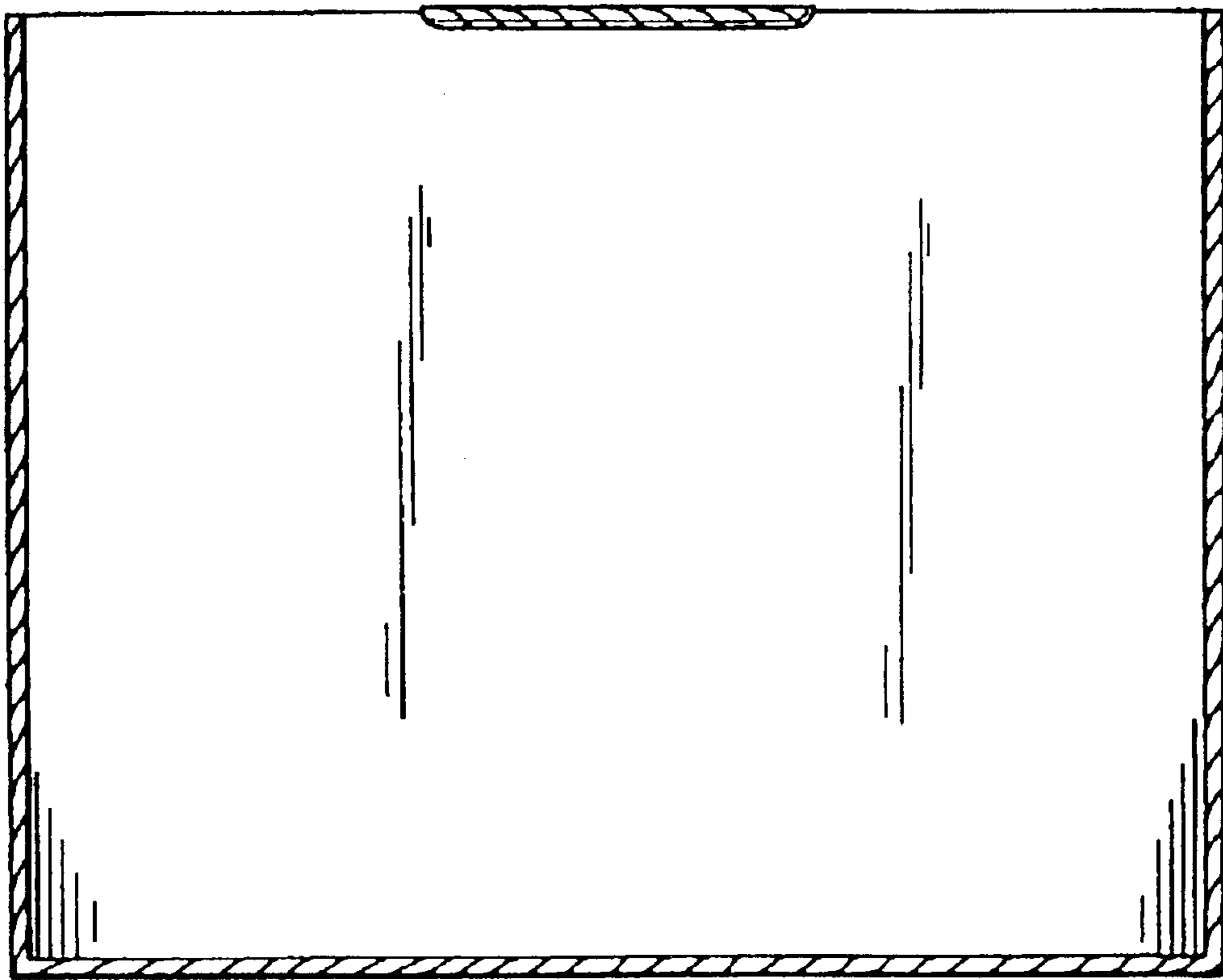

*Fig. 2*



*Fig. 3*



*Fig. 4*



*Fig. 5*

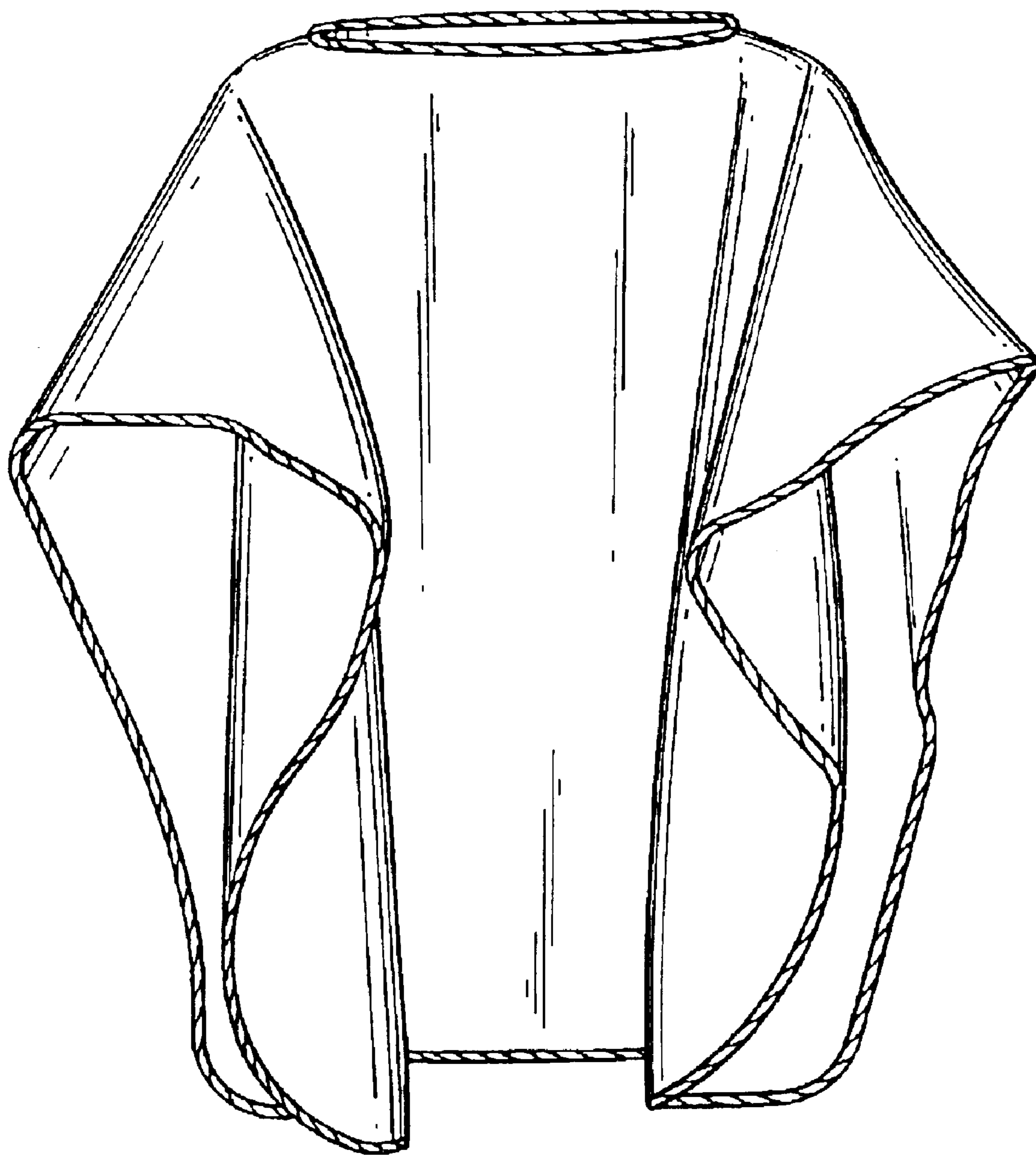

***Fig. 6***