



US00D507677S

(12) **United States Design Patent**  
**McLeish**

(10) **Patent No.:** **US D507,677 S**  
(45) **Date of Patent:** **\*\* Jul. 19, 2005**

(54) **CAPSULE**

(75) Inventor: **Andrew Robert McLeish**, Sheffield (GB)

(73) Assignee: **Reckitt Benckiser N.V.**, Hoofddorp (NL)

(\*\*) Term: **14 Years**

(21) Appl. No.: **29/187,755**

(22) Filed: **Aug. 6, 2003**

**Related U.S. Application Data**

(62) Division of application No. 29/151,165, filed on Nov. 28, 2001, now Pat. No. Des. 485,942.

(30) **Foreign Application Priority Data**

May 28, 2001 (BX) ..... 78387-01-10

(51) **LOC (8) Cl.** ..... **28-03**

(52) **U.S. Cl.** ..... **D28/8.1; D9/426**

(58) **Field of Search** ..... D28/8.1, 8.2; 510/139, 510/141, 142, 194, 224, 297, 298, 439, 440, 446, 447; D9/416, 418, 424, 425, 426; D24/101-104

(56) **References Cited**

**U.S. PATENT DOCUMENTS**

D292,878 S	11/1987	Commisso et al.
D429,525 S	8/2000	Richardson
D446,447 S	8/2001	Richardson
D447,555 S	9/2001	Richardson

*Primary Examiner*—Jennifer Rivard

(74) *Attorney, Agent, or Firm*—Akin Gump Strauss Hauer & Feld, L.L.P.

(57) **CLAIM**

The ornamental design for a capsule, as shown and described.

**DESCRIPTION**

The file of this patent contains at least one drawing or photograph executed in color. Copies of this patent with color drawing(s)/photograph(s) will be provided by the Patent and Trademark Office upon request and payment of the necessary fee.

FIG. 1 is an upper perspective view of capsule in accordance with a first embodiment of my new design;

FIG. 2 is a front elevational view thereof, with a rear elevational view being identical;

FIG. 3 is a left side elevational view thereof, with a right side elevational view being identical;

FIG. 4 is a top plan view thereof with a bottom plan view being identical, except for the color;

FIG. 5 is an upper perspective view of capsule in accordance with a second embodiment of my new design;

FIG. 6 is a front elevational view thereof, with a rear elevational view being identical;

FIG. 7 is a left side elevational view thereof, with a right side elevational view being identical; and,

FIG. 8 is a top plan view thereof, with a bottom plan view being identical.

**1 Claim, 2 Drawing Sheets**

**(1 of 2 Drawing Sheet(s) Filed in Color)**

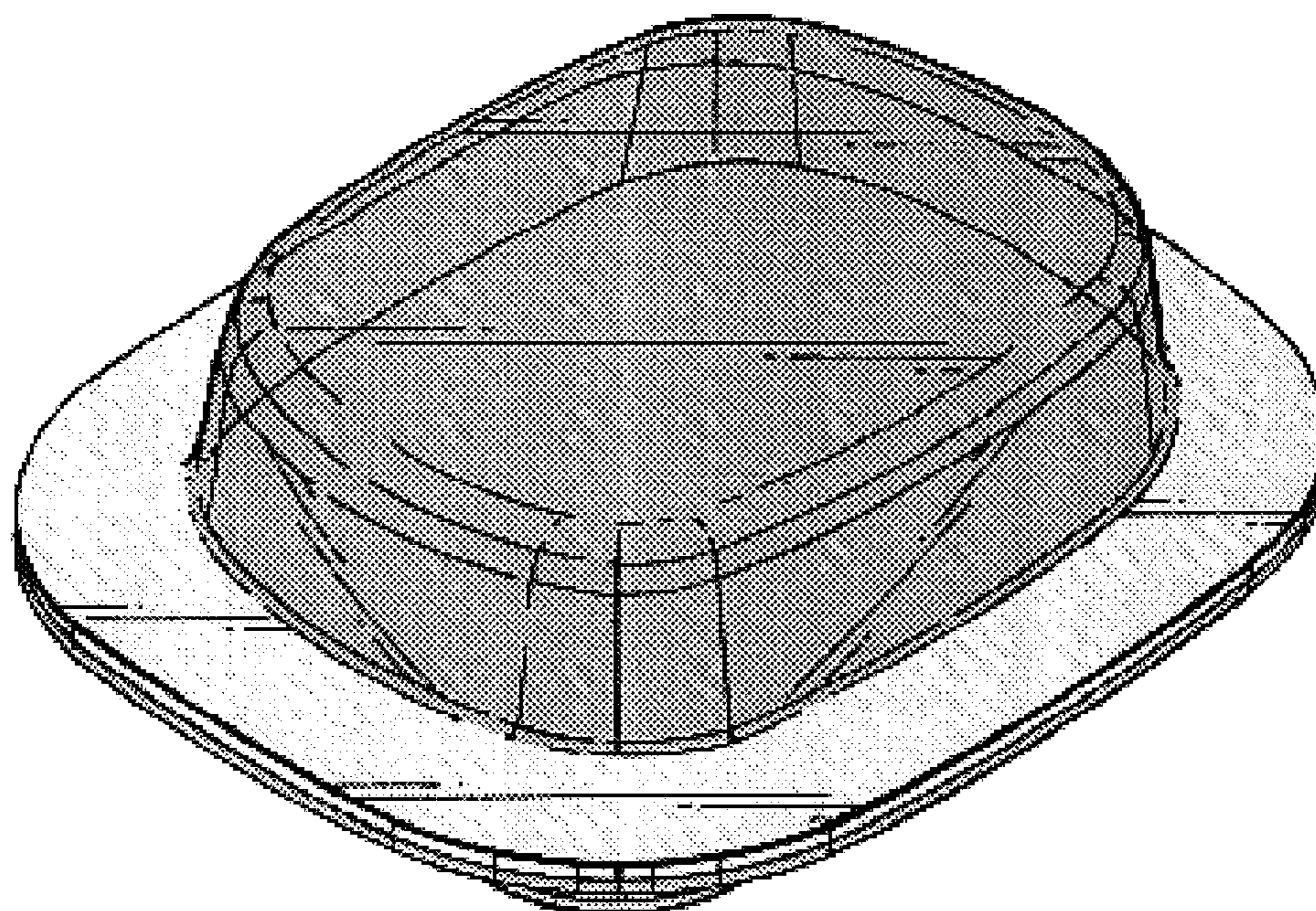

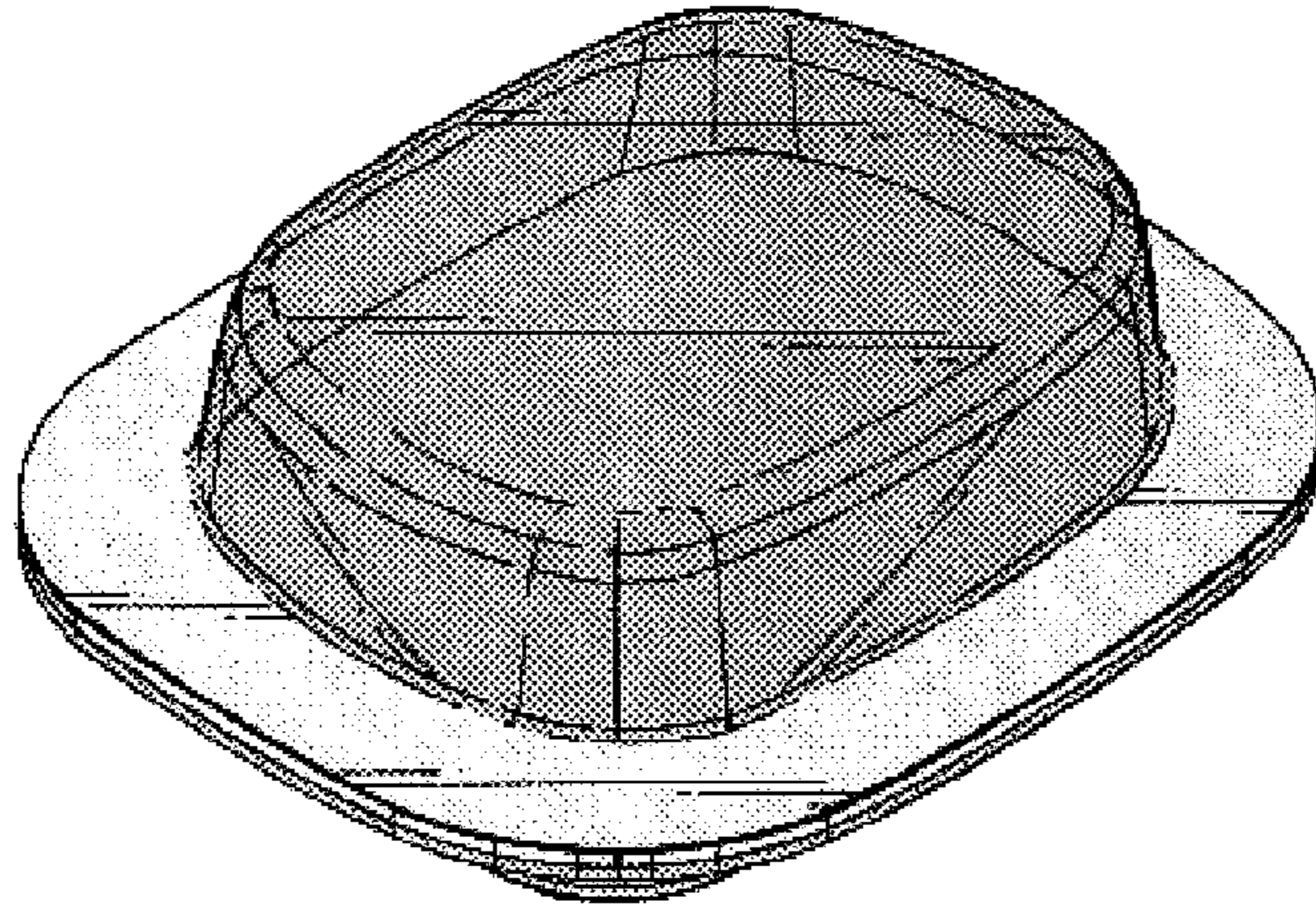

Fig. 1.

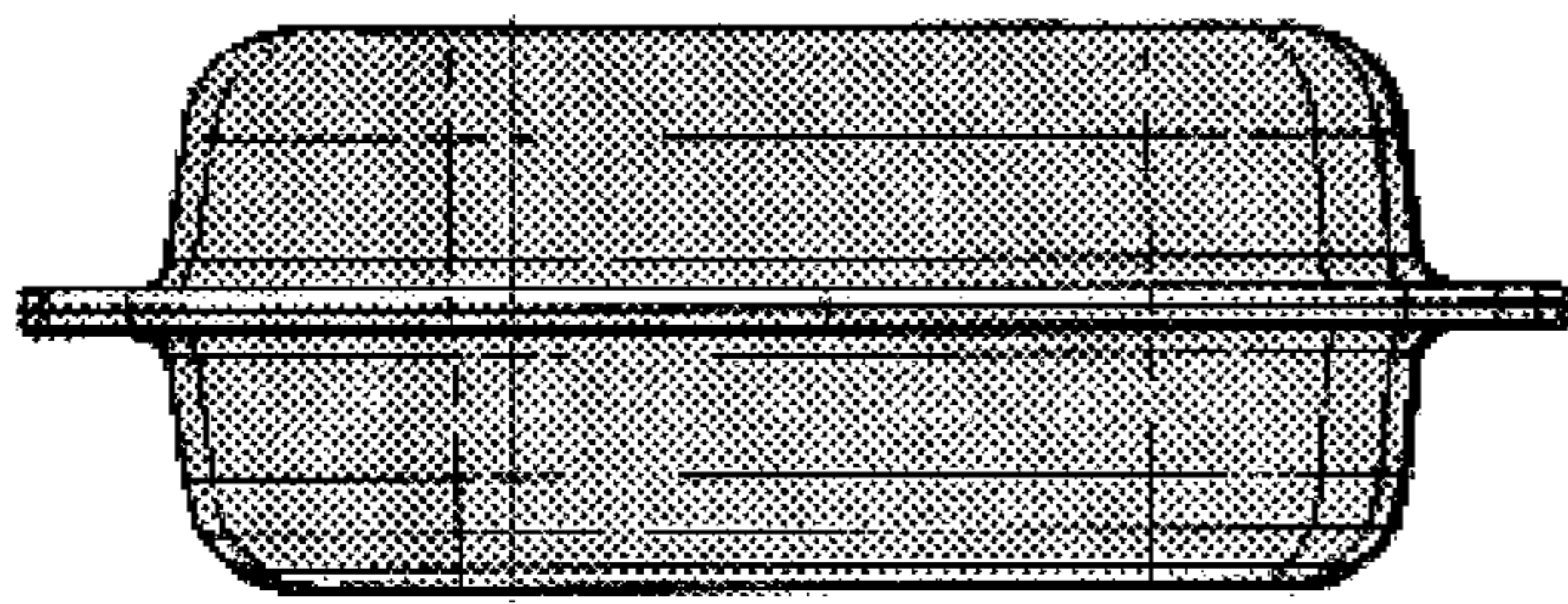

Fig. 2.

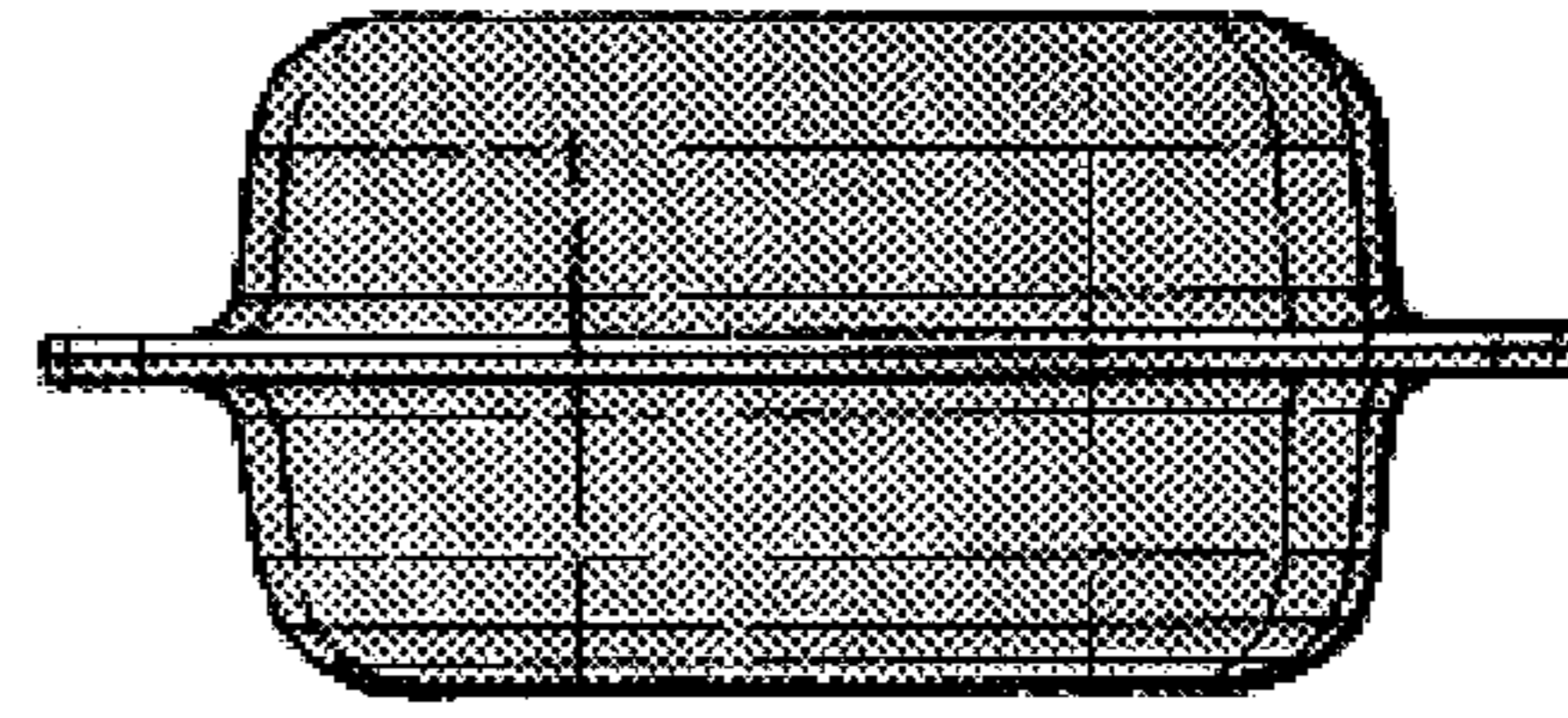

Fig. 3.

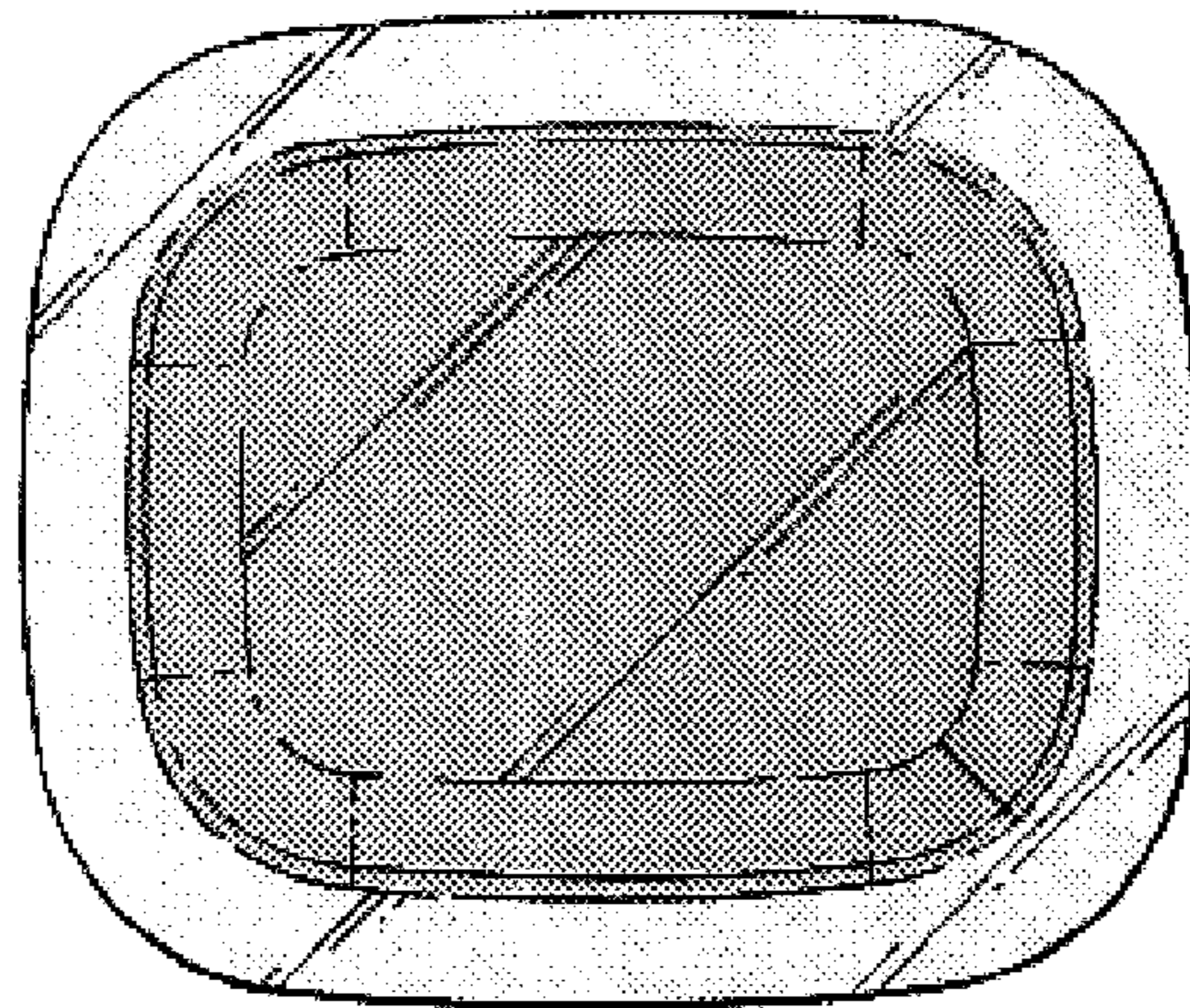

Fig. 4.

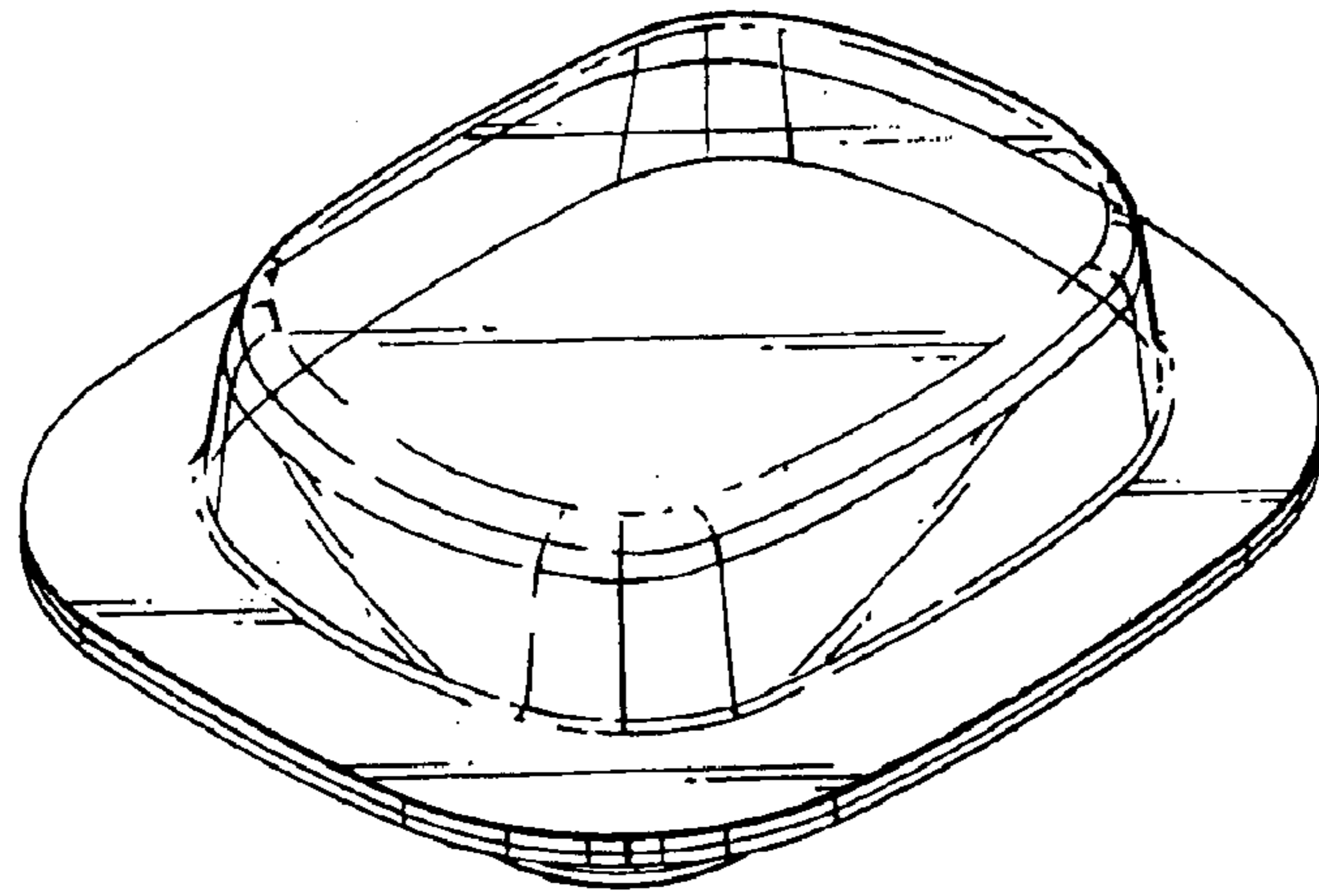

Fig. 5.

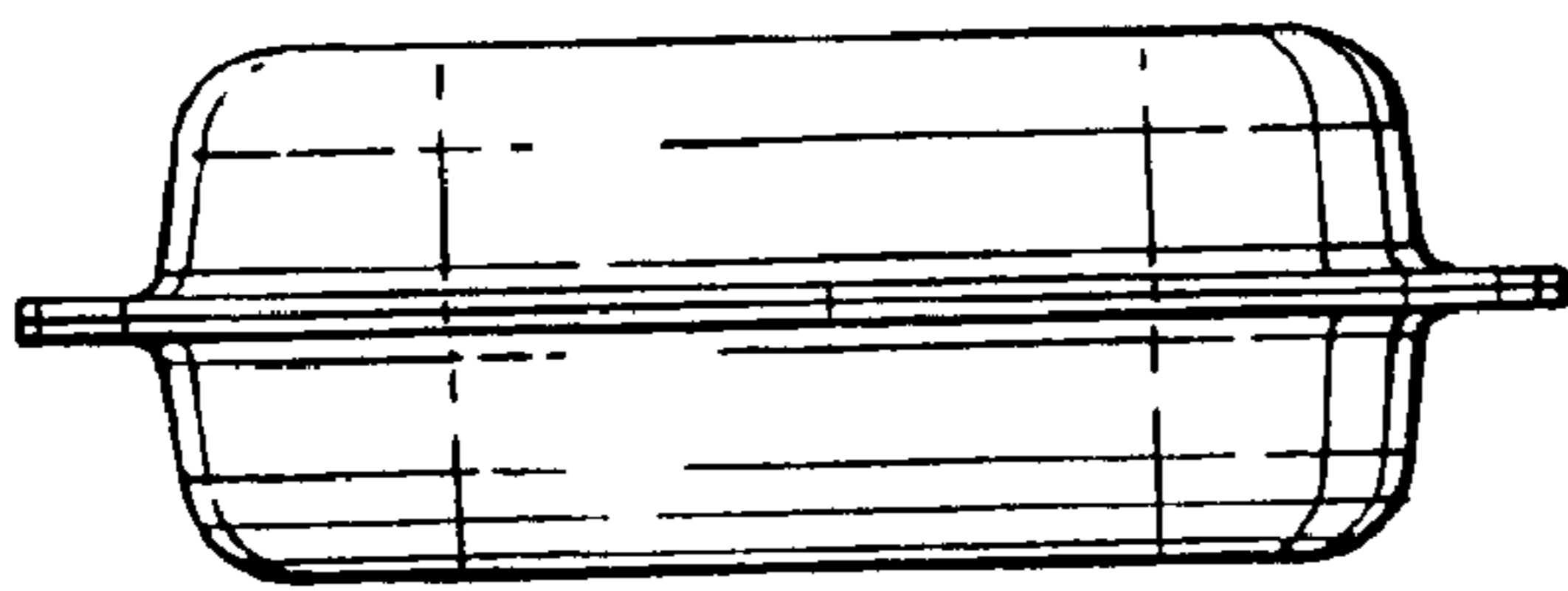

Fig. 6.

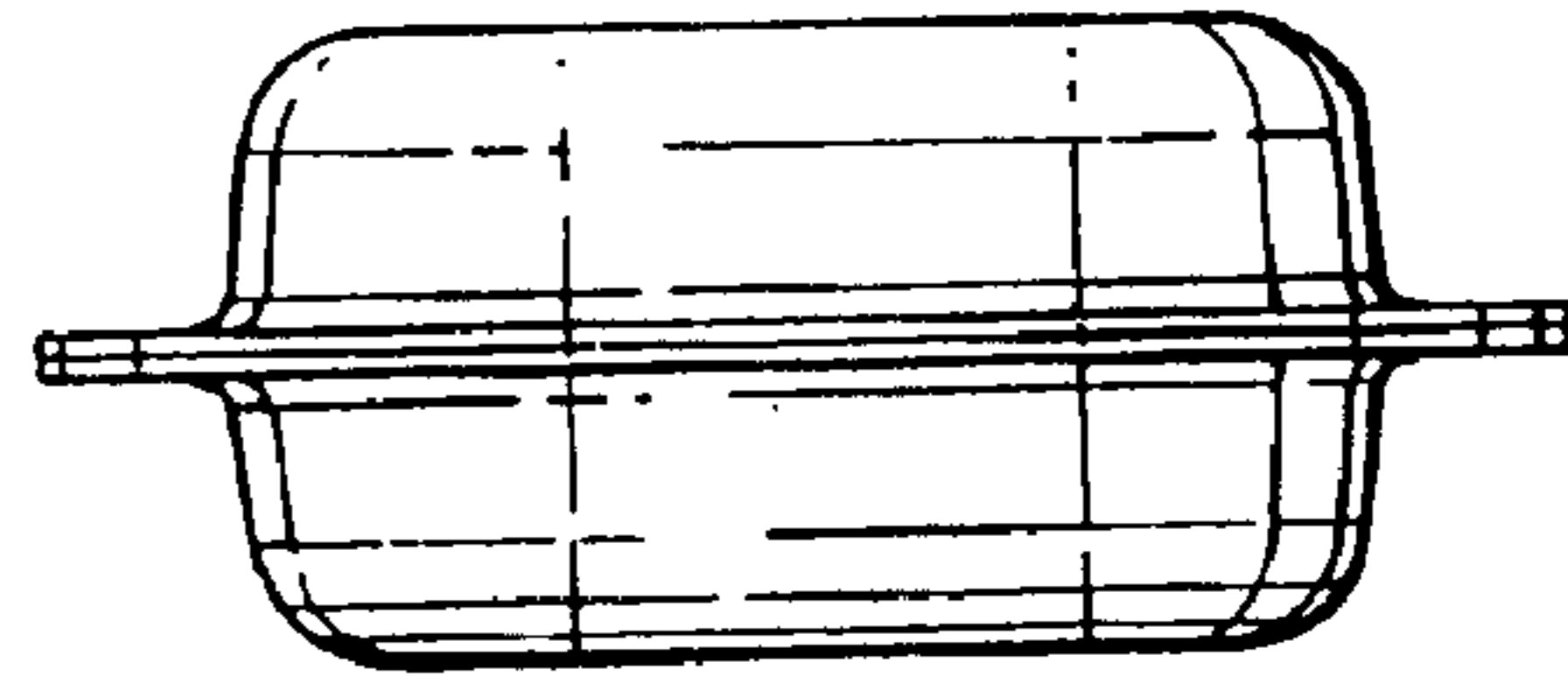

Fig. 7.

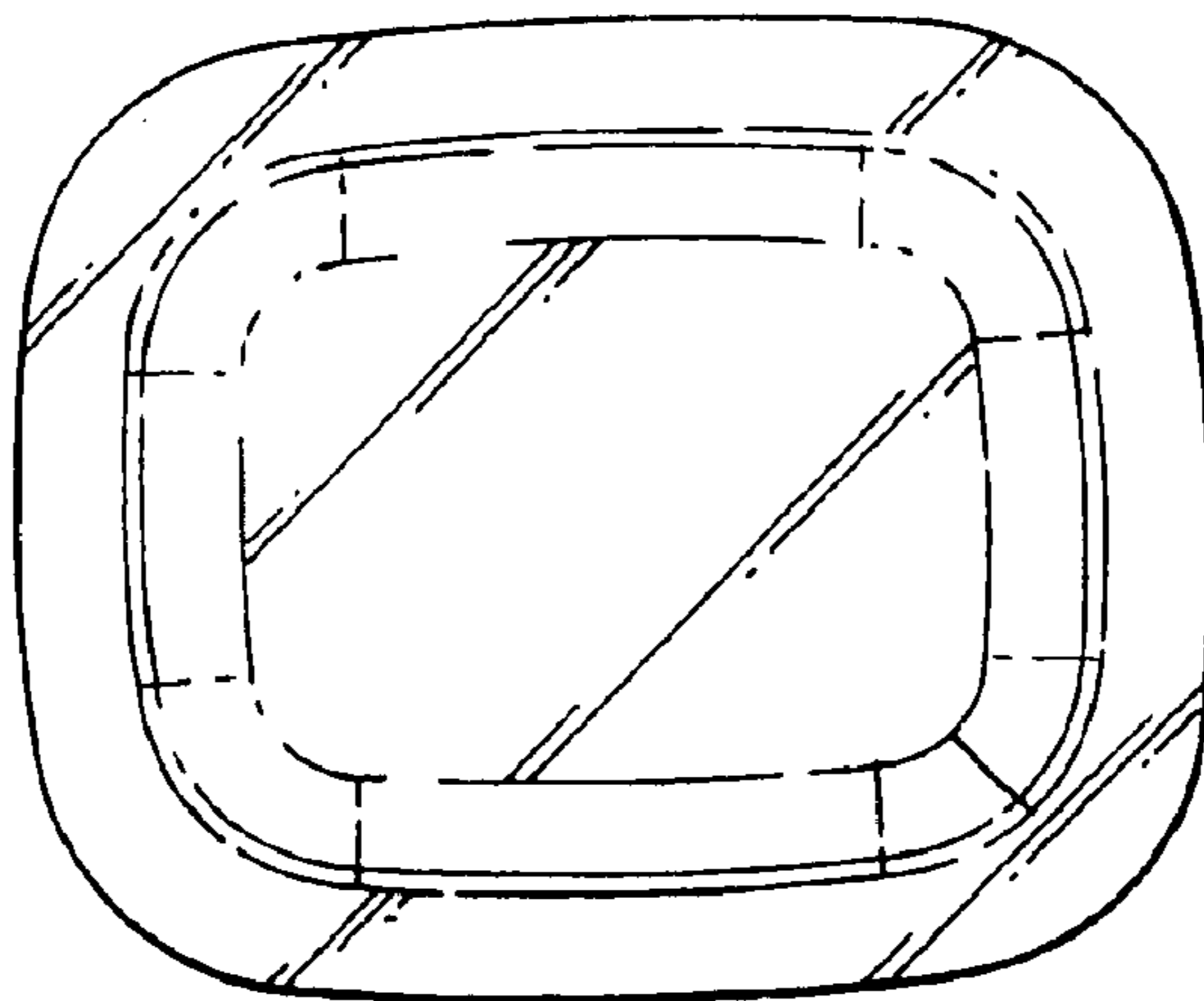

Fig. 8.