

US00D507577S

(12) **United States Design Patent**
Totten et al.

(10) **Patent No.:** **US D507,577 S**
(45) **Date of Patent:** **** Jul. 19, 2005**

(54) **MIGRATION PANE WINDOW FOR A TOUCH-BASED USER INTERFACE FOR AN IMAGE PROCESSING MACHINE**

(75) Inventors: **Karen Totten**, Macedon, NY (US);
Shane Jewitt, Rochester, NY (US);
Marc J. Krolczyk, Rochester, NY (US)

(73) Assignee: **Xerox Corporation**, Stamford, CT (US)

(**) Term: **14 Years**

(21) Appl. No.: **29/209,480**

(22) Filed: **Jul. 16, 2004**

(51) **LOC (8) Cl.** **14-04**

(52) **U.S. Cl.** **D14/486**

(58) **Field of Search** D14/485-95; D18/24-33;
D19/6; D20/11; D21/324-33; 715/700-866

(56) **References Cited**

U.S. PATENT DOCUMENTS

D455,758 S * 4/2002 Buzzard et al. D14/486
D467,252 S * 12/2002 Lee D14/486

D474,194 S * 5/2003 Kates et al. D14/485
D484,141 S * 12/2003 Kates et al. D14/486
D486,155 S * 2/2004 Hayashi et al. D14/486
D486,499 S * 2/2004 Hayashi et al. D14/486
D492,693 S * 7/2004 Kates et al. D14/486
D500,047 S * 12/2004 Sevdermish D14/486
D501,213 S * 1/2005 Totten et al. D14/487

* cited by examiner

Primary Examiner—M. H. Tung

(74) *Attorney, Agent, or Firm*—Tallom I. Nguti

(57) **CLAIM**

The ornamental design for a migration pane window for a touch-based user interface for an image processing machine, as shown and described.

DESCRIPTION

The single FIGURE is a front view of a migration pane window for a touch-based user interface for an image processing machine showing the design.

The broken line drawing of a touch-based user interface for an image processing machine is shown for illustrative purposes only and forms no part of the claimed design.

1 Claim, 1 Drawing Sheet

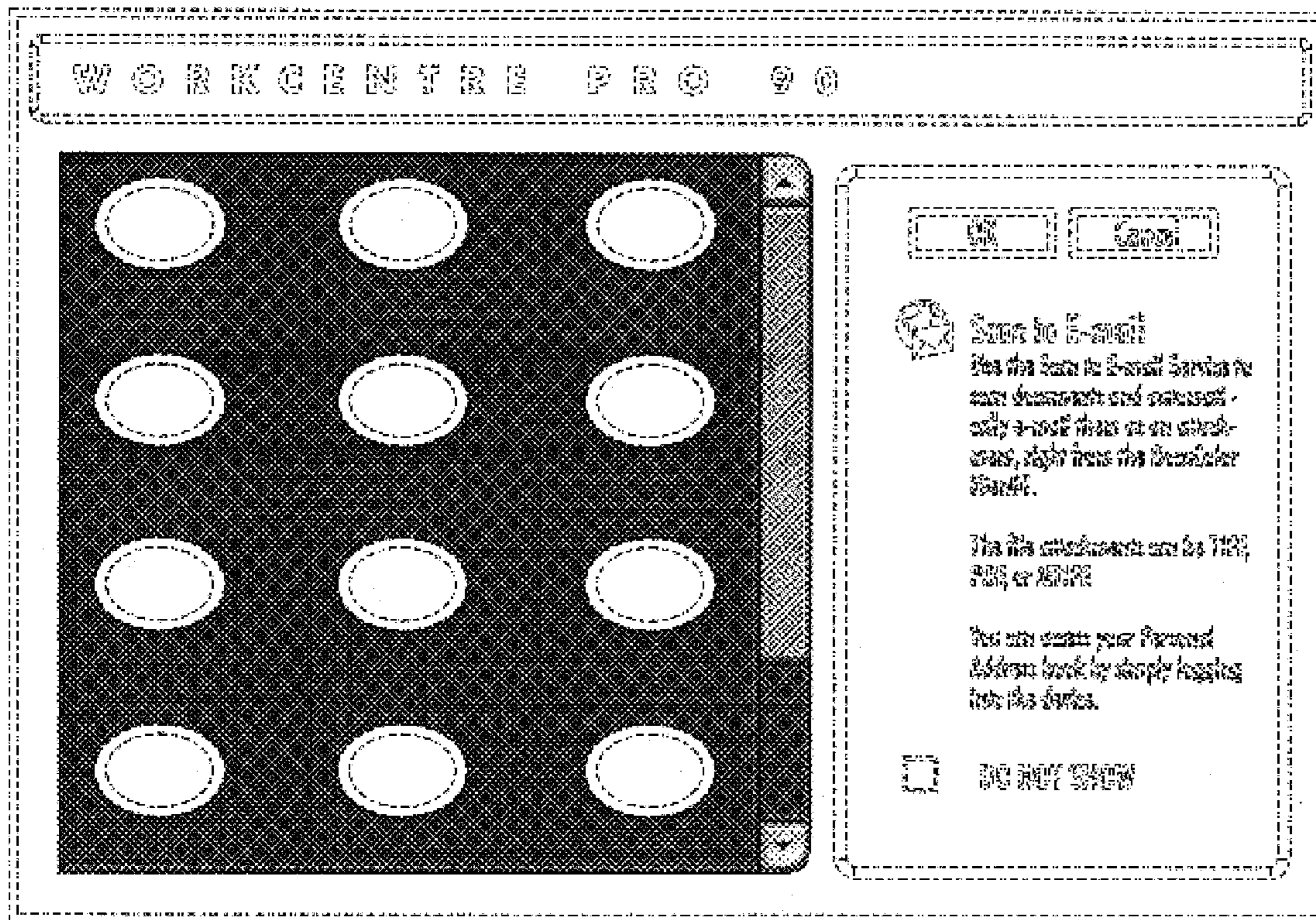

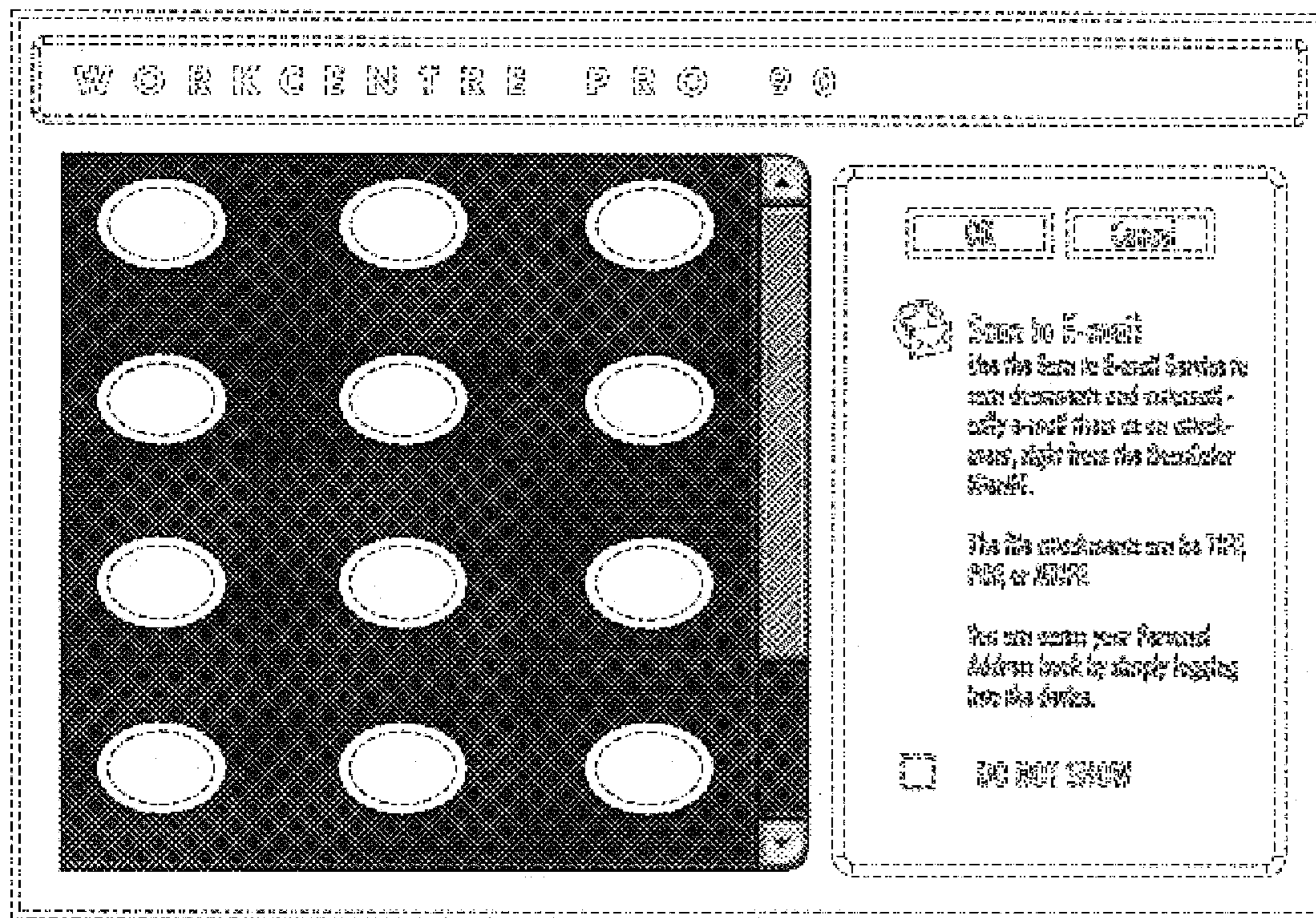

FIGURE