



US00D507522S

(12) **United States Design Patent** (10) **Patent No.:** **US D507,522 S**  
**Becker et al.** (45) **Date of Patent:** **\*\* Jul. 19, 2005**

(54) **TIRE**

(75) Inventors: **Dan J. Becker**, Peoria, IL (US);  
**Eugene Y. Grinberg**, Morton, IL (US);  
**Sunil I. Mathew**, Louisville, KY (US)

(73) Assignee: **Caterpillar Inc.**, Peoria, IL (US)

(\*\*) Term: **14 Years**

(21) Appl. No.: **29/196,261**

(22) Filed: **Dec. 22, 2003**

(51) **LOC (8) Cl.** ..... **12-15**

(52) **U.S. Cl.** ..... **D12/605**

(58) **Field of Search** ..... D12/531, 579,  
D12/588, 594-5, 600-1, 605, 900, 901;  
152/209.1, 209.12, 209.16, 209.17, 209.25,  
523, 524

(56) **References Cited**

**U.S. PATENT DOCUMENTS**

982,634 A	1/1911	Reed	
1,040,074 A	10/1912	Weiss	
D48,885 S	* 4/1916	Downing	..... D12/534
D57,136 S	2/1921	Lambert	
1,670,827 A	5/1928	Seiberling	
1,678,014 A	7/1928	Manly	
D82,002 S	* 9/1930	Shoemaker	..... D12/569
2,339,540 A	* 1/1944	Roberts	..... 152/209.22
2,620,844 A	12/1952	Lord	
D207,573 S	* 5/1967	Ueon	..... D12/605
4,945,962 A	8/1990	Pajtas	
D317,584 S	* 6/1991	Tsutsumi	..... D12/563
5,042,544 A	8/1991	Dehasse	

D410,603 S	6/1999	Chandler et al.	
6,068,353 A	5/2000	Juncker et al.	
6,176,553 B1	* 1/2001	Belli et al.	..... 301/5.302
D481,988 S	* 11/2003	Wachendorf	..... D12/500

**FOREIGN PATENT DOCUMENTS**

CA 382299 7/1931

\* cited by examiner

*Primary Examiner*—Robert M. Spear

(74) *Attorney, Agent, or Firm*—Steven M. Hanley; Kevin C. Earle; Finnegan, Henderson, Farabow, Garrett & Dunner, L.L.P.

(57) **CLAIM**

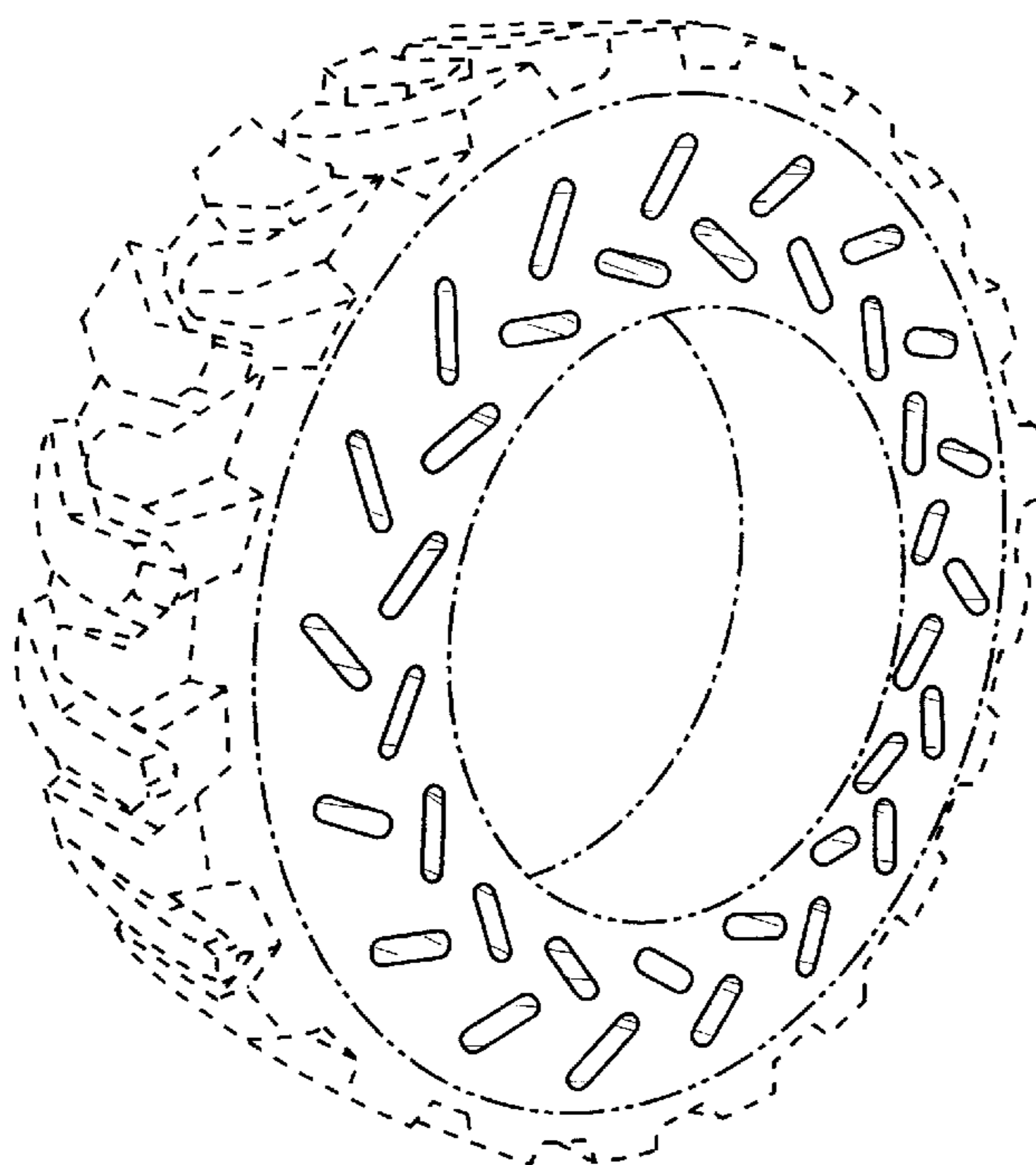
The ornamental design for a tire, substantially as shown and described.

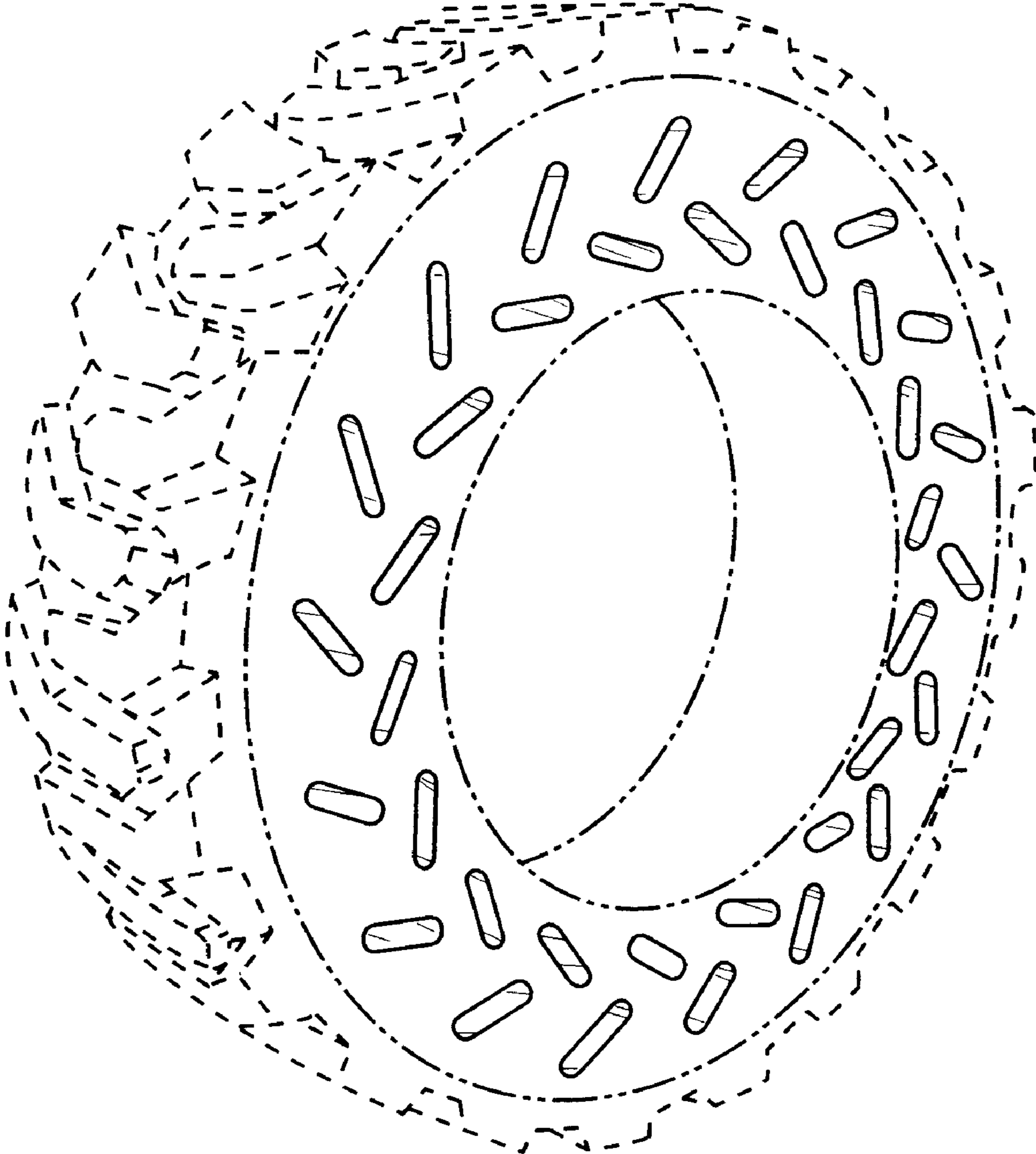
**DESCRIPTION**

FIG. 1 is a perspective view of a tire of our new design; FIG. 2 is a right side elevational view of a first embodiment of our new design where the openings in the sidewall pass entirely through the tire, the left side elevational view being a mirror image thereof; and, FIG. 3 is a right side elevational view of a second embodiment of our new design where the openings in the sidewall do not pass entirely through the tire and have indeterminate depth, the left side elevational view being a mirror image thereof.

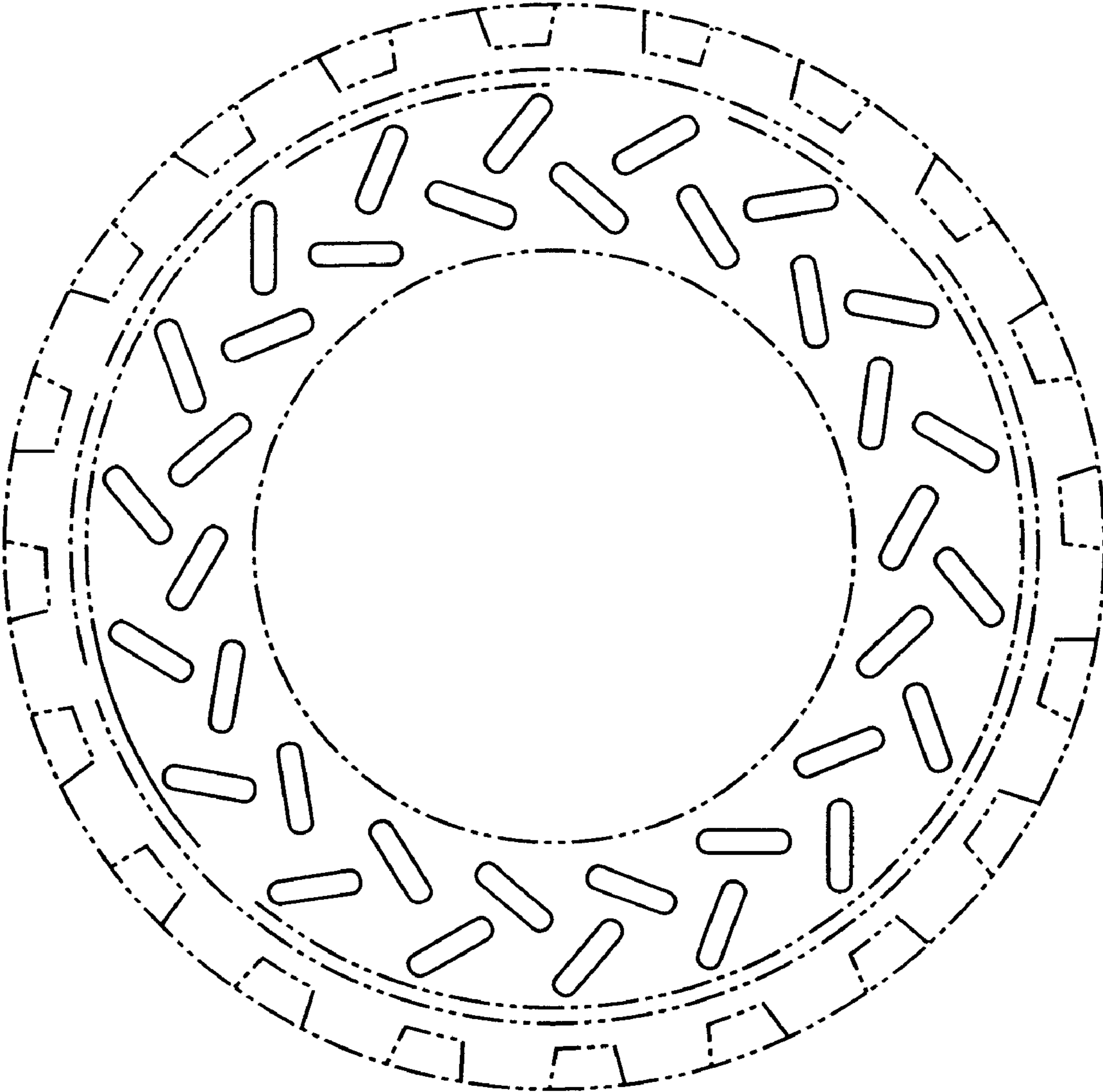
The broken lines showing tread features are for illustrative purposes only and form no part of the claimed design. The dash-dot-dot-dash lines depict the inner and outer boundaries of the claimed design and form no part thereof.

**1 Claim, 3 Drawing Sheets**

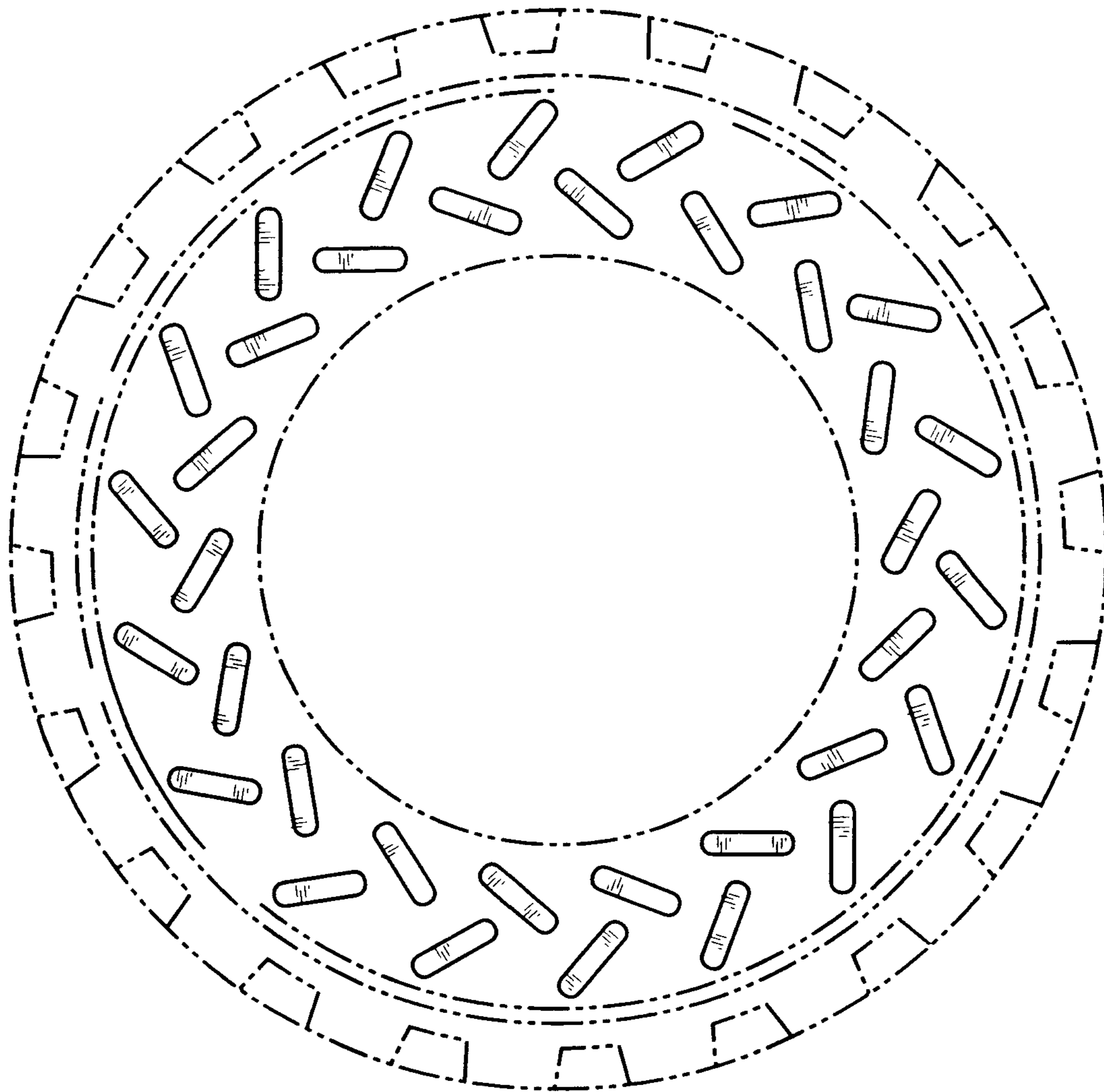




**FIG. 1**



**FIG. 2**



**FIG. 3**